WEATHER
Tonight: Cloudy, Cool
Saturday: Cloudy, Wind

Victoria Times

tv week inside today

91st YEAR, No. 166 ★★ VICTORIA, B.C., FRIDAY, DECEMBER 27, 1974 15 CENTS DAILY, 30 CENTS SATURDAY

GOLD PUSHING $200

LONDON (CP) — The price of gold was set at a new London high of $195 an ounce this afternoon, 50 cents higher than its morning fixing level.

The morning price of $194.50 an ounce set a record on the London market, superseding the previous highest price of $193 recorded last Monday. In subsequent trading that day, gold rose as high as $196.

The market closed Tuesday for Christmas at $192.25.

The Zurich gold market was still closed today, but heavy trading was expected in Frankfurt and Paris. Gold closed in the French capital Thursday at $197.27 an ounce, but the price is always higher there because of exchange control regulations.

U.S. Trends Gloomy

Times News Services

WASHINGTON — A record level of new claims for unemployment benefits drove the United States government's indicator of future trends in the economy down for the fourth consecutive month in November, the commerce department said today.

And at the same time, the commerce department reported that higher sugar prices helped put the U.S. trade balance $113 million back to the negative side of the ledger after one month of advance. The United States imports much of its sugar.

The over-all decline in the Index of Leading Indicators, designed to foreshadow future trends in the economy, was 1.5 per cent in November.

That made the drop 7.3 per cent since July the steepest decline since a nine-per-cent drop from December, 1948, through April, 1949.

The index, which reflects developments in a dozen facets of the economy, indicated that shorter work weeks, higher unemployment, reduced business spending for productive expansion and slower activity in the building industry lie ahead.

More layoffs were announced in several parts of the U.S. Thursday.

But retail merchants said there was a last-minute surge of Christmas shopping, and a Christmas day crowd of 34,500 persons at Disneyland broke the one-day attendance record at the amusement park.

Detroit Mayor Coleman Young announced as least 1,500 of the city's 26,000 workers face layoffs early in the new year because of budgetary problems.

Howmet Corp. of Philadelphia said it will shut down one of its aluminum extrusion plants at the cost of 110 jobs permanently, and in Greenwood, S.C., Monsanto Co. said it will furlough 550, or one fourth the working force, in its textile plant next week.

An eight per cent surge in petroleum imports, after two months of decline, should send the balance of merchandise trade into deficit for November. A weakened balance of merchandise trade contributes to domestic inflation by removing currency from circulation.

The November jump in oil imports was shown by data gathered by the Federal Energy Administration and two industry groups, the American Petroleum Institute and the Independent Petroleum Association.

Epidemic Threat, Looting in Darwin

DARWIN, Australia (UPI) — Hungry looters ransacked food stores wrecked by a devastating cyclone and officials in Darwin tried today to prevent typhoid and cholera epidemics that could kill hundreds who survived the storm. (See pictures on Page 3)

Australian, American and British planes ferried in tons of food and carried out thousands of homeless in the wake of the Christmas day cyclone that wiped out the once-bustling port city.

The minister for northern development, Dr. Rex Patterson, said "unless you saw Darwin, it is impossible to describe.

"I doubt if there is a home or building not damaged," Patterson said in Brisbane after touring the ravaged northern city.

"Three quarters of the people are living outside houses in shelters. The problem at present for those in the city is one of survival."

"There is no sewerage, no water and no power.

"The casualties of the cyclone will be nothing to those that will occur if disease spreads," Patterson said.

Patterson said he had instructed police to begin shooting starving dogs which were roaming the streets in packs looking for food.

"In these circumstances there was the chance the dogs would carry disease and shooting had already started," he said. One hundred extra police had been sent to the city to support the local force.

Prime Minister Gough Whitlam cut short his European tour today and flew back to Australia from London.

"I want to extend my sympathy to those who have suffered in Darwin and promise that we will do all in our power to restore and rebuild the city as soon as possible and help those who need our assistance," Whitlam said.

Whitlam then boarded an air force jet for Darwin.

Witnesses in the stricken city said looters ransacked damaged food stores and police were issued pistols to fend them off. Store owners put up "looters shot" warning signs outside their battered shops.

The National Disaster Organization in Canberra said Cyclone Tracy killed at least 45 persons, but some official estimates put the death toll as high as 80.

Rescue officials said the cyclone's 125-mile-an-hour winds destroyed 90 per cent of Australia's northernmost city, injured hundreds and left half the 41,000 residents homeless.

In Melbourne, deputy prime minister Jim Cairns estimated the cost of rebuilding Darwin at $327 million.

"There is virtually no building in Darwin that is not seriously damaged. Ten thousand homes have been wrecked. They have been torn to pieces and the pieces scattered across the city," Cairn said.

Steve West, senior meteorologist at the Perth weather station,, said he had urged Darwin to prepare for "very destructive winds" but the residents failed to heed his 15-hour warning.

"It is pretty obvious that some lives could have been saved if people had taken some precautions," he said.

IT'S NOT HAWAII, but there are few other places in Canada, either, where surf enthusiasts can hope to hang five on a big one for Christmas. These dedicated surfers ignored chill wind and misty rain to ride the crests at Jordan River. (Photo by Colin Perrins).

WRONG TURN

VANCOUVER (CP) — A United States minesweeper took a wrong turn coming out of Puget Sound and ended up in the mud off Vancouver International Airport Thursday.

An air sea rescue spokesman said the Canadian Coast Guard cutter Moorhen pulled the minesweeper Pelican free. The minesweeper headed for San Francisco.

Road Death, Fire Mar Christmas

A traffic fatality in Esquimalt and a devastating house fire in Saanich marred an otherwise quiet Christmas in Greater Victoria.

Esquimalt police said Ralph Ivan Burgess, 20, of 2078 Byron died at 5 a.m. today, four hours after his car went out of control on Craigflower near Aral and collided with another car driven by John Gardiner, 47, of 17A Jedburgh.

Gardiner and two passengers in his car, James Riddle, 80, and Phyllis Riddle, 73, of 820 Craigflower, were taken to Victoria General Hospital with multiple injuries.

Riddle is in poor condition with chest injuries and facial fractures, while Mrs. Riddle, who received broken legs and a broken nose, and Gardiner, who received head cuts and rib injuries, are in fair condition.

Throughout B.C. at least seven people were killed in accidents during the holiday.

Joseph Hamer, 70, of Courtenay, died Tuesday in a two-car head-on collision 12 miles north of town, and Daniel Richard Limbrocker, 18, of Nanaimo, was killed in a five-car crash near Nanaimo.

A fire on Christmas Day caused an estimated $55,000 damage to a home and contents at 4498 Shoreway, owned by Thomas Reid.

Saanich fire chief Harold Gains said the fire broke out about 3 p.m. as Reid's teenaged son and a cousin were attempting to light a camp stove in the basement of the house.

The boys had spilled naptha gas in filling the stove, a Christmas present, and when they lit the burner, the spillage ignited. They reached for a fire extinguisher but it was empty.

Reid raced downstairs and unable to douse the fire kicked the burner outside.

The stove landed under a car parked beside the house. Within seconds the car burst into flame.

The fire quickly spread to a 20-foot fibreglass boat and another car.

By the time firemen arrived the carport, basement and living room were engulfed.

As he rushed past the kitchen, Reid grabbed the Christmas turkey.

The family had Christmas dinner at a nearby relative's home, but "somehow, nobody felt much like eating", Mrs. Reid said.

Chief Gains said the fire represented "a chain of events that had got out of hand." He placed damage at about $35,000 to the house and about $20,000 to contents.

The chief said a "substantial amount" of valuables, including jewelry, was recovered by the owners after the blaze.

The items were kept in the bedroom area, he said, which escaped extensive damage.

However, for the most part, Greater Victoria fire and police departments had little to do over the holiday.

No accidents were reported in Sidney, Sooke, Central Saanich or Colwood. Oak Bay had a minor single car mishap on Christmas Day, and there were two minor accidents in Saanich early this morning when black ice made driving hazardous.

Even the number of drinking driving offences was down. Seven charges were laid, one each in Central Saanich, Saanich, Oak Bay and Esquimalt, and three in Victoria.

NEWS BRIEFS

3 Soldiers Die

OTTAWA (CP) — Three Canadian servicemen attached to the United Nations Emergency Force in the Middle East died Christmas Eve when the vehicle in which they were riding collided with an Egyptian Army truck.

Dead are Cpl. Joseph Paul Claude Blais, 22, of Valleyfield, Que., Cpl. Neilson Edwards, 27, of Chapleau, Ont., and Cpl. Robert Wayne Miller, 27, of Aurora, Ont.

Driver in Dark

NEW WESTMINSTER (CP) — A driver who police said was impaired plunged half of New Westminster into darkness Thursday night when the car he was driving struck a hydro pole. Power was not restored to the west end of the municipality and Queensborough for about three hours.

36 Miners Killed

LENS, France (UPI) — An explosion killed 36 miners and injured six today in a coal mine 2,329 feet below ground in France's worst mining disaster since the Second World War, French radio reported. At least three miners survived.

El Al Air Shut

TEL AVIV (UPI) — El Al Airlines' worldwide operations were shut down indefinitely Thursday by the government in a labor dispute with maintenance workers over a slowdown.

No Sooner Said Than Won

By DEREK SIDENIUS
Times Staff

For Gerald Payne, a 50-year-old liquor store employee in Nanaimo, a remark passed in jest to a fellow worker during the height of the pre-Christmas rush came true only seconds later.

"Boy, if someone offered me $20,000 I'd be out of here in a flash," Payne is reported to have said.

Just then the telephone rang. He picked it up and on the other end of the line was a bookmaker from Vancouver.

Would Payne be interested in selling a half share in his Irish Sweepstake ticket for $22,500?

Payne at first didn't believe his ears. He walked around in a daze most of the morning, a co-worker said. He didn't even know his ticket had been drawn on the favorite, Comedy of Errors, in today's race at Leopardstown.

But later in the day he received a telegram confirming the news.

He called the bookie and agreed to sell the half share. He reasoned if his horse lost he'd only receive $500, so why gamble? His wish had already come true.

It was a smart move for the Vancouver gambler who also made a similar deal with a Powell River man who held a ticket on the 11-10 favorite.

For Comedy of Errors won the race.

Payne was unavailable for comment this morning but a liquor store co-worker said Payne was not upset over splitting the $115,000 first prize. His proceeds still total $80,000.

"It couldn't have happened to a better guy," the man said. "It was a popular win."

Payne, described as a "good, solid employee", a "quiet man who likes the outdoors," bought the ticket from his wife Jeannie. He had been buying sweepstake tickets for the past five or six years.

See SWEEPS Page 2

Alberta Pipeline Ruptures

FORT McMURRAY, Alta. (CP) — Recovery operations by Great Canadian Oil Sands Ltd. (GCOS) were in full swing today after a 16-inch pipeline ruptured and 6,000 barrels of oil spilled into the House River, 164 miles north of Edmonton.

The break near Crow Creek was discovered early Thursday by monitoring equipment at the plant, 266 miles north of Edmonton, and the line was shut down.

A company spokesman said the spill had been contained by dikes within 300-400 yards of the break.

There was no immediate indication of the cause of the rupture in the line which occurred on a steep bank of the river, making access by the 60-man clean-up crew difficult.

"Traces of oil seen furthest from the spill were some three miles downstream," the spokesman said in a release.

Meanwhile, in Japan a leak from a petrochemical complex has turned the scenic Inland Sea into a huge oil slick and has polluted some of the nation's richest fishing waters.

Maritime Safety Agency officials in Kobe said Thursday they expect the oil slick, which is 81 miles long and 15 miles wide, to last for another five days.

The agency said the slick is moving through the Naruto Strait, the eastern entrance to the Inland Sea, and eastward toward the Pacific Ocean.

Time Left to Help Hungry

Only five days remain for Victorians to help put milk into the hungry mouths of Bangladesh children.

Dec. 31 is the cut-off date for this year's donations to the Unitarian Service Committee.

If enough Victorians respond, 5,000 children will benefit.

Committee head Dr. Lotta Hitschmanova hopes Greater Victoria will donate enough to send a boxcar of powdered milk and that means total donations of $22,785, the goal since the start of the campaign Nov. 27.

That money will pay for milk, the powdering process, and transportation to Bangladesh.

It's the 21st year the committee has sent supplies to India.

Milk ladled to children in Bangladesh is thinner than that given in other countries serviced by the USC.

"These children's stomachs are so unaccustomed to protein food that they get sick unless the liquid milk is kept thin," Hitschmanova said.

One ounce of milk to eight or 10 ounces of water is the mixture.

One boxcar of milk powder, then, makes a lot of liquid food in Bangladesh.

Donations can be made to the Unitarian Services Committee, P.O. Box 300, Victoria or at any branch of the Bank of Nova Scotia.

INDEX

	Page
Births, Deaths	29
Classified	29-34
Comics	28
Entertainment	18, 19
Family	23, 24
Finance	6, 7
Gardening	30
Sports	16, 17
TV, Radio	30

WORDPLAY

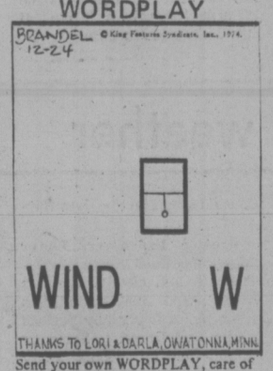

Send your own WORDPLAY, care of this newspaper.

Salyut 4 in Orbit

MOSCOW (UPI) — The Soviet Union Thursday orbited the unmanned Salyut 4 scientific station in what could be a further effort to smooth the way to a successful space link-up with American astronauts next July.

CANCER KILLS JACK BENNY

Jack Benny, who made a fortune out of miserliness, and became the best-loved tightwad in the world died Thursday of cancer of the pancreas.

The 80-year-old comedian was mourned today by fellow show-business stars. Obituary and tributes appear on Page 3.

Nixon Tapes... With Taste

WASHINGTON (WP) — Several major record companies are considering albums of former president Nixon's conversations with his aides after a court ruling early this month designated the White House tapes as public property.

On Wednesday one company—Warner Brothers Records—detailed its plans for packaging the tapes as an 11-LP boxed set, complete with transcripts of the material and possible recorded commentary by actor George C. Scott.

"We're not dealing with rock 'n' roll this time and we're well aware of it," said Stan Cornyn, a Warner Brothers senior vice-president. "Speed is not going to be of the essence on this project. Undoubtedly this idea is being considered at most record companies, and once the tapes are released it would be possible to get a record out in no time at all. We want this to be a serious piece of journalism. Along with the networks, we were one of the four first petitioners for access.

"We're looking for a narrator who will have an image of respect. We're negotiating with George C. Scott right now. We're also in the process of designing a tasteful album cover. First we'll put out a two-record set that will list for $9.98. Then we'll follow that with the 11-record set that should sell for about $25. Of course, the number of records in that box will depend on how much material is in the tapes. We want this to be a complete set, whether it takes 11 or 20 records."

The legal precedent for a record album of the White House tapes was created when U.S. District Court Judge Gerhard A. Gesell ruled on Dec. 5 that "former president Nixon has no right to prevent normal public access to these public documents which have already been released in full text. His words cannot be retrieved; they are public property . . ."

Judge Gesell has set a Jan. 3 deadline for the networks, Warner Brothers and other interested parties to propose a plan or reproducing and distributing the tapes. His order specifically prohibited any "over-commercialization" of the tapes, although sources indicated that the order did not preclude the production of phonograph records from the tapes.

See PACKAGE Page 2

Damaged Propeller Docks Ferry

The Queen of Vancouver ferry will be out of commission until engine problems which arose Christmas Eve are corrected.

B.C. Ferries spokesman Bob Innes said a malfunction in the gearbox is now the suspected cause of a vibration in the ferry's propeller.

Damage to the propeller was suspected earlier, but divers found none.

The vessel was replaced this morning by the Queen of Sidney. The 10 a.m. sailing from Swartz Bay was cancelled while the change was being made.

Problems with the ferry plus the regular holiday traffic rush caused one-hour waits for cars at the Swartz Bay and Tsawwassen terminals around 11 a.m. Christmas Day and all afternoon on Boxing Day.

B.C. Ferries officials expect heavy traffic and some delays will continue today and Saturday, but will start dropping off after that.

Failure Of U.S. Air Club Probed

Failure of a Seattle-based low-cost air travel operation is being investigated by the provincal consumer services department in an effort to protect B.C. members of the group.

Airclub International, or Club International Inc., was ordered by the U.S. Civil Aeronautics Board to cease operation Jan. 15.

As a result, the status of bookings and cash deposits for future flights is of concern to the people who have arranged to fly abroad by means of the company's group plan.

Trade practices director Michael Hanson wrote to Airclub International manager in Vancouver asking the reason for cancellation of recent bookings, whether the firm has honored its refund policy, whether B.C. members will be protected for flights taking place bewteen Jan. 16 and March 31 and what arrangements have been made for claiming refunds.

According to information received by Hanson, members of the club will be eligible to transfer to regularly-schedued U.S. airline flights booked up to March 31, 1975, provided they were members prior to Oct. 16, 1974.

Hanson also noted Airclub was refused an application to continue its right to fly from the U.S. up to March 31.

Some B.C. members have complained to the consumer services department that although they had complied with terms of their refund policy by giving proper notice of cancellation, they did not get their money back.

Separate refund problems had arisen as a result of the CAB order and Airclub's cancellation of flights, Hanson said.

He asked how many B.C. people are involved, the reasons for delay in refunding and a "firm indication of the date when these refunds will be supplied," whether assets of the club are available in B.C. for legitimate claims of B.C. members, confirmation that Airclub has not advertised or solicited memberships since Oct. 16, and that activities are in fact being wound up as ordered by the CAB.

PACKAGE DEAL

Continued from Page 1

Release of the tapes is now keyed to the conclusion of the Watergate cover-up trial, as well as Judge Gesell's ruling on an action instituted by Nixon lawyer Herbert J. Miller Jr. Miller has asked that the question of releasing the tapes be "certified" — that the issue be presented to a higher court of appeal for a ruling before a final order is made because of what Miller contends is an unusual legal question. Judge Gesell will decide on whether or not to "certify" the question after parties interested in obtaining the tapes have subfitted their arguments in the matter.

Should Judge Gesell decide against certifying the questions, the former president can still appeal the order to a higher court.

Meanwhile, closing defence arguments at the Watergate cover-up trial neared completion today and the case appeared certain to go to the jury Monday.

Jacob Stein, lawyer for Kenneth Parkinson, was the last of the defence counsel to address the jury and he described his client as a totally non-political man who was misled by officials or Richard Nixon's re-election committee.

Scheduled to follow Stein were chief prosecutor James Neal and assistant prosecutor Richard Ben-Veniste to deliver the government rebuttal.

Resourceful Thief

SPOKANE, Wash. (AP) — A thief with an eye towards the future has struck at the state department of Natural Resources office here. Police report the thief took 1,000 Douglas fir tree seedlings. In preparation for their growth, the thief also took a chain saw.

No, Virginia . . .

IDAHO FALLS, Idaho (AP) — Bonneville county authorities said Thursday they have one letter to Santa Claus' they wouldn't pass along to the North Pole even if it weren't too late.

Sheriff Blaine Skinner said the letter was from inmates of the jail asking for "two hacksaws, four 12-guage shotguns, four .38 calibre pistols, one cutting torch and eight horses with saddles and two more horses with sidesaddles."

capital scene

The Theosophical Society in Canada's Victoria branch will hold an introductory course to theosophy Tuesday, Jan. 7, at the Windsor Park Pavilion, 2451 Windsor, at 8 p.m.

Rear-Admiral P. W. Brock, C.B., D.S.O., R.N., will speak on Legends — Some Fallacies of our Naval Historians on Tuesday, Jan. 7,, at 8 p.m., at the Maritime Museum.

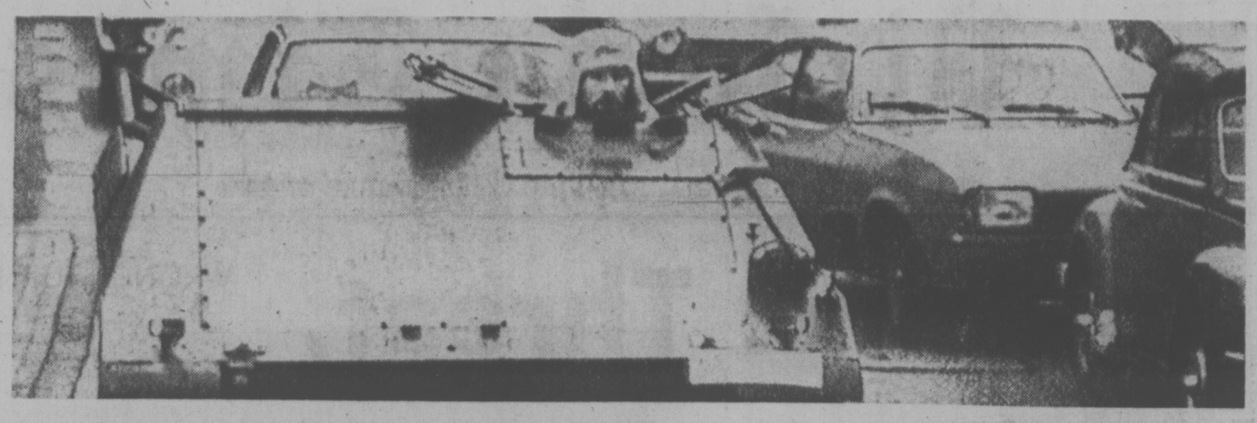

Pentagon 'Lied' On N-War Need

Times News Services

WASHINGTON — The Pentagon attempted to force then-president Eisenhower to use nuclear weapons in 1958 during a squabble between Taiwan and China over the islands of Quemoy and Matsu, columnist Jack Anderson claimed today.

A secret study of the crisis found "the generals deliberately deceived the White House into a tentative approval of the use of nuclear weapons to defend the islands," Anderson wrote.

"In other words, the United States was ready to fight a nuclear war 16 years ago over two insignificant islands which today draw no more than a shrug from our policy makers," he continued.

In London, meanwhile, the scientists predicted today that the odds are one-in-three that a nuclear weapon will be used in conflict by 1984 and 50-50 that nuclear war will come before 2000.

"The world is entering upon perilous times," Prof. Bernard Feld said in an article in New Scientist magazine, "perhaps the most dangerous period in its entire history."

Feld is the secretary general of the Pugwash Conference on Science and World Affairs, a group of leading scientists from East and West that meets privately to discuss the state of the world.

"It is my judgment that the odds are around one-in-three that a nuclear weapon will be used in a conflict situation before the year 1984 and that the chances are greater than 50-50 for nuclear war to occur in the 26 years remaining in this century," he said.

"This is a subjective judgment, of course, but events of the past year could hardly justify any less pessimistic conclusions."

He listed the 1973 Middle East war, the Arab oil embargo, the fragility of U.S.-Soviet detente, India's testing of a nuclear weapon, the willingness of the West to spread nuclear technology to the Third World, continued testing and expansion of first-strike capabilities by the big powers and the postponement of further nuclear arms limitations until 1984.

"All these recent developments have so eroded confidence in the nuclear non-proliferation treaty that there is grave question whether it can survive its scheduled review coference in 1975," Feld said.

"But without effective means of preventing the independent development of nuclear weapons materials . . . it will be impossible to prevent unclear weapons from falling into irresponsible hands, either of governments or non-governmental groups.

"And in a world beset by economic tensions, by vast inequities, mass deprivation and starvation . . . nuclear weapons in the hands of desperate or irresponsible groups will mean nuclear weapons used."

YULE FUN IN JAIL

Holiday spirit invaded prison cells from the city jail to William Head Institution this Christmas.

Only eight men and four women had the misfortune to "celebrate" the holiday in the city jail, and the jailer described it as "just a normal routine day." Turkey dinner was served.

Those prisoners at William Head who didn't get special Christmas leave are spending the week with a full slate of holiday activities and have been treated to everything from a country and western band to a carol service.

A spokesman said administration and the inmate committee have worked together scheduling seven days of holiday tournaments ranging from bridge to volleyball.

Police department cells throughout the Capital region, with the exception of the city jail, reported empty cells Christmas Day.

SWEEPS WINNER

Continued from Page 1

He used the nom-de-plume "Betsy" named for Betsy Mills, the late wife of a former Nanaimo Hotel owner, and a long-time friend of the Payne family.

The co-worker said Payne indicated he had no intentions of quitting his job at the liquor store where he has worked for the past 10 years.

He came in this morning, as usual, but left after an hour because of a bad cold.

Payne told a Nanaimo radio station he hadn't thought about what he'll do with his winnings. All he's interested in, he said, is "getting rid of my rotten cold".

The Paynes have one daughter and two sons, one of whom, Bruce, works for the Victoria television station CHEK.

Three other Canadians—Cliff Rossetto, St. Catharines, Ont.; Cliff Stewart, Powell River, and Toni Fata, Toronto—won prizes of $114,000 each with tickets on Comedy of Errors.

Adelene Evans of Chilliwack, and Mr. and Mrs. William Devlin of North Vancouver, won $45,600 with tickets on second-place Lanzarote.

Straight, who finished third, returned $22,800 on tickets held by Jean Girard of Windsor, Ont., Lionel Doucette of Vancouver and George Tverdoch of Toronto.

Bebe Was Right

KEY BISCAYNE (UPI) — Bebe Rebozo predicted it and it happened Christmas Day when hundreds of curiosity seekers snarled traffic, ignored barricades and trampled lawns to get a glimpse of former President Nixon's Key Biscayne vacation compound.

Sightseers, many from out of town, parked cars on the lawns of Rebozo's neighbors, walked on the grass, and openly ignored security guards by strolling around their barricade in front of Bay Lane.

James Cosnahan, a security guard, said he counted about 700 people who peeked into the compound during the day from behind the thick iron gates that surround it.

ROADHOGS beware . . . Herbert Mittlander, of Frankfurt, Germany, has just the vehicle to protect himself from the likes of you. It's a surplus tank which runs on rubber treads which he bought from the West German army. Top speed is about 40 m.p.h. and he gets eight miles to the gallon of gas. But, it's protection par excellence.

GOLD—SILVER BULLION & COIN,

FOR DEC. 23	PRICE (1-5 Coins)
Austrian 100c (0.98-oz.)	208
Mexican 50 Pesos (1.2056-oz.)	265
Austrian 4 Ducat (0.443-oz.)	98
1-oz. Gold Wafer	208
Canadian Gold Set	270
66 + Rollirt Cdn. Silver (60-oz.)	965
67 Cdn. Silver Coins (50-oz.)**	185
68 Cdn. Silver Coins (37.5-oz.)	170
Canadian Silver Dollars	325
100-oz. Silver Bar	540
1 Kilo Gold Bar	+ 2% + $100

Ask for our FREE Gold-Silver Brochure. We buy and sell all coins * Per $100 Face Value** Estimated

MONARCH INTERNATIONAL
766 YATES 384-7156

Sands
SIX FUNERAL CHAPELS SERVING VANCOUVER ISLAND
Dedicated to Service . . .
your six community chapels, independent, family-owned and controlled. Sands, since 1912.
VICTORIA, 388-5155
SIDNEY, 656-2932
COLWOOD, 478-3821
DUNCAN, 746-5212
NANAIMO, 743-2032
LADYSMITH, 245-2331
INTERNATIONAL FLIGHT CARE
A DIVISION OF SANDS
Specializing in shipping to or from anywhere. Call collect.
Removal and Memorial Service Covering Vancouver Island. Call Collect. Another Sands Service.

NOW AT 1314 QUADRA
Between Yates and Johnson
388-4221
CUMBERBIRCH Insurance Agencies

Western FOOD
772 Goldstream (Langford) at Westbrook Shopping Centre
Open Mon.-Fri. 9-9; Sat. and Sun. 9-6. Prices Effective: Dec. 27, 28, 29, 30, 31st
We Reserve the Right to Limit Quantities
HAPPY NEW YEAR TO ALL OUR FRIENDS & CUSTOMERS
from the management and staff
ALL ITEMS WHILE PRESENT QUANTITIES LAST

FLETCHER'S GARLIC SAUSAGE 1.09 16-oz. size
OCEAN BEAUTY TINY SHRIMP 59¢ 4½-oz. tin
FRESH CRISP LETTUCE 2/29¢
CARNATION or ADMIRAL SMOKED OYSTERS 39¢ 3 2/3-oz. tin
ALLENS PURE APPLE JUICE 49¢ 48-oz. tin
RISE 'N SHINE Orange Crystals 79¢ Four 3½-oz. pkts.
MAXWELL HOUSE COFFEE 2.19 10-oz. jar
ALPHA EVAPORATED MILK 4 tall tins 1.00
HUSKY DOG FOOD 6 15-oz. tins 98¢
DELUXE NABOB TEA BAGS 1.69 120's
MELOGRAIN WHEAT PUFFS 79¢ 20-pint bag
WESTERN FAMILY ZIP-TOP CANNED POP 1.98 CASE OF 24 TINS
ROYALE PAPER TOWEL 2-roll pkg. 79¢
OPEN 'TIL 7 P.M. NEW YEAR'S EVE!
CLOSED New Year's Day!

the weather

Snow is falling in the southern interior this morning as a weather system moves through Washington State. Elsewhere in the province a few snowflurries were reported in the Cariboo and showers of mixed rain and snow were from coastal regions. Temperatures early this morning ranged from the mid-thirties along the coast to near 5 above in the Cariboo. The snow in the interior will continue today but stop overnight tonight. Along the coast the showers will decrease as a ridge of high pressure builds slowly from the Pacific. Pressures will continue to rise over British Columbia Saturday indicating some clearing in most areas. However a new weather disturbance will enter the Gulf of Alaska late Saturday with increasing cloud and wind over the Queen Charlotte Islands.

DOMINION PUBLIC WEATHER OFFICE
5 A.M. FORECASTS
Valid Until Midnight Saturday

Greater Victoria: Today, cloudy. A few showers this morning. Sunny periods this afternoon. Saturday, mostly cloudy. Windy at times this morning. Highs today and Saturday in the low forties. Lows tonight in the low thirties.

Greater Vancouver, Lower Mainland, East Vancouver Island: Today, cloudy. Showers of rain and snow mixed this morning. A few sunny periods this afternoon. Saturday mainly cloudy. Highs today and Saturday near 40, lows near 30. Windy at times this morning.

North and West Vancouver Island: Today cloudy with showers of rain and snow mixed. Saturday mainly cloudy. Highs today and Saturday in the low forties; lows tonight near 30.

TEMPERATURES

Yesterday			
Victoria	45	34	.17
Normal	44	37	—
One Year Ago			
Victoria	42	39	—
ACROSS THE CONTINENT			
Kenora	35	14	—
Winnipeg	34	9	—
Brandon	30	5	—
Regina	28	13	—
Saskatoon	28	18	—
Prince Albert	35	8	—
N. Battleford	34	12	—
Swift Current	30	22	—
Medicine Hat	34	24	—
Lethbridge	38	23	—
Calgary	40	18	—
Edmonton	33	1	—
Penticton	37	30	.18
Cranbrook	28	26	.42
Castlegar	32	30	.77
Vancouver	42	36	.39
Prince Rupert	41	32	.22
MacKenzie	30	7	—
Kamloops	39	30	.18
Revelstoke	34	30	.49
Blue River	32	18	1.03
Dawson City	7	—4	—
Dease Lake	23	1	—
Fort Nelson	21	—10	—
Peace River	29	11	.02
Whitehorse	28	6	—
Fort St. John	33	21	—
Yellowknife	3	—10	.26
Inuvik	—17	—24	.07
New West.	39	35	.41
St. Johns	27	18	.31
Halifax	20	11	—
Montreal	23	13	—
Ottawa	29	18	—
Toronto	30	25	—
North Bay	29	27	—
Churchill	8	0	—
The Pas	35	20	—
Alert	—29	—36	—
Cmbrdg Bay	— 8	—28	—
Resolute Bay	—14	—25	—
Eureka	—37	—45	—
Isachsen	—23	—45	—
Thunder Bay	34	19	.13

U.S. Temperatures: Detroit 36, 29; Honolulu 83, 68; Chicago 30, 29; Minneapolis 30, 19; New York 36, 32; Miami 80, 71; Boston 29, 21; Washington 44, 34; Los Angeles 58, 44; San Diego 60, 40; San Francisco 55, 50; Denver 33, 15; Las Vegas 49, 28; Phoenix 54, 34.

World Temperatures: Athens 41, 57; Rome 45, 54; Paris 50, 57; London 45, 54; Berlin 45, 48; Brussels 43, 54; Madrid 41, 50; Moscow 32, 34; Singapore 73, 86; Tokyo 37, 54; Hong Kong 61, 70.

CITY'S WEATHER RECORD

Sunshine Dec.	48.4 hrs.
Last Dec	39.3 hrs.
Normal (30 Years)	51.7 hrs.
Sunshine, 1974	2210.0 hrs.
Last Year	2267.4 hrs.
Normal (30 Years)	2181.3 hrs.
Precipitation Dec.	4.11 ins.
Last Dec.	3.06 ins.
Normal (30 Years)	3.83 ins.
Precipitation, 1974	25.46 ins.
Last Year	17.46 ins.
Normal (30 Years)	25.26 ins.

SUNRISE, SUNSET SATURDAY
(Pacific Standard Time)
Sunrise 8:06 Sunset 16:25

TIDES AT VICTORIA HARBOR

	Time H.M.	Ht. Ft.	Time H.M.	Ht. Ft.	Time H.M.	Ht. Ft.	Time H.M.	Ht. Ft.
27	10.55	10.1	20.05	.9				
28	06.00	8.6	07.00	8.6	11.50	10.2	20.45	.6
29	06.15	8.6	08.15	8.6	12.45	10.2	21.30	.5
30	07.15	8.7	09.10	8.4	13.35	9.9	22.10	.7
31	07.20	8.8	10.15	8.1	14.30	9.3	22.50	1.3

TIDES AT FULFORD HARBOR

	Time H.M.	Ht. Ft.	Time H.M.	Ht. Ft.	Time H.M.	Ht. Ft.	Time H.M.	Ht. Ft.
27	05.35	11.3	09.05	10.6	13.15	11.5	21.30	1.0
28	06.15	11.6	10.05	10.5	14.00	11.5	22.15	.6
29	06.45	11.8	11.00	10.3	14.55	11.3	22.55	.4
30	07.10	12.0	11.55	9.9	15.55	11.0	23.35	.7
31	07.50	12.1	12.55	9.2	16.50	10.3		

TIDES AT SOOKE HARBOR

	Time H.M.	Ht. Ft.	Time H.M.	Ht. Ft.	Time H.M.	Ht. Ft.	Time H.M.	Ht. Ft.
27	02.00	7.6	03.05	7.6	10.45	11.0	19.40	1.8
28	20 50	7.8	04.25	7.7	11.35	11.3	20.20	1.5
29	03.20	8.0	05.35	7.8	12.25	11.4	21.00	1.4
30	04.00	8.2	07.15	7.8	13.30	11.2	21.35	1.5
31	04.35	8.4	09.00	7.6	14.10	10.6	22.20	1.9

The Devastation That Was Darwin . . .

UNHAPPY HOMECOMING for Jeff Casey who returned from vacation to find home in ruins.

DARWIN (Reuter) — From the air, this Australian city looks like a matchbox town that was crushed by a giant foot.

Streets are littered with trees, smashed cars that were picked up like scraps of paper and hurled for hundreds of yards, and the rubble from roofs.

Worst-hit parts of Darwin are in its northern suburbs, where houses disintegrated in Cyclone Tracy on Christmas morning. The death toll is at least 44.

The minister for northern development, Rex Patterson, told a news conference today that the Darwin wind-recording machine stopped working at 137 knots (158.5 miles an hour).

Julie Callian of the northern suburb of Moil said all that was left of her house was the floor. She was due to be evacuated to Adelaide with her seven-week-old son, Paul, but her husband, Peter, a post office technician, was working on restoring communications with points outside of the city.

At Darwin Airport, about 50 planes were destroyed. Many are piled up in a heap, their wings and windows shattered.

All over town, trees and steel poles were uprooted and flung for hundreds of yards.

Most of the injuries were caused by flying glass, sheets of corrugated iron and other wreckage from houses.

HOUSE left roofless by wind

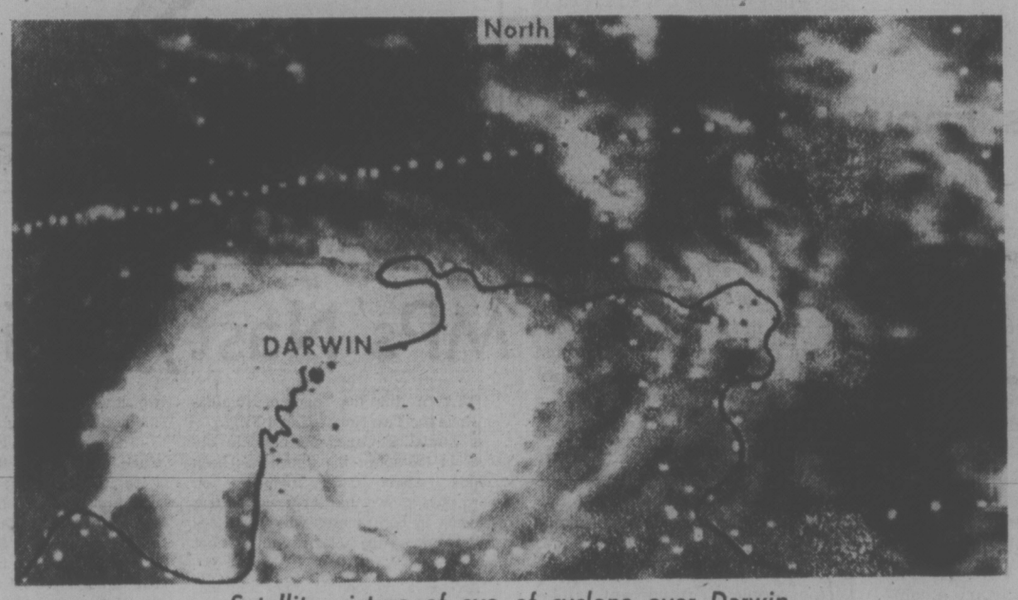

Satellite picture of eye of cyclone over Darwin

NO HOLIDAY FROM CRIME

NEW YORK (Reuter) — If there is a Christmas spirit in this metropolis, it is not evident to the police department.

From midnight Christmas Eve until late Wednesday afternoon, police reported:

—A man was shot in Harlem.

—A suspicious fire caused extensive damage to a building housing two families in Queens, Long Island.

—A man was found shot on the street in Manhattan's lower east side.

—A man was found dead in Brooklyn.

—One man was shot dead and another critically wounded at a private social club in Harlem.

—Three men at a Christmas party in Brooklyn were shot during an argument.

—A man was found stabbed to death in the lobby of a Manhattan apartment.

—A man was shot during a robbery by two men on Manhattan's lower east side.

—A man was shot twice in the back of the head when he intervened in a dispute between a man and a woman in the Bronx.

—Two men got into an argument in the Bronx and one of them was shot in the right knee.

—A man was shot in Brooklyn.

—A man was found dead in a Manhattan hotel; police termed his death suspicious.

Comedian Benny Dies Of Pancreatic Cancer

BEVERLY HILLS, Calif. — Jack Benny, the make-believe miser whose deadpan humor broke up audiences from vaudeville days into the age of television, is dead of cancer of the pancreas. He was 80.

His wife of 47 years, Mary Livingstone, was at his bedside when he died at his home late Thursday night.

"Perhaps it's the beginning of the end for those who began in vaudeville," said Bob Hope, who met Benny on Broadway 52 years ago.

"This is a very sad occasion," said Gov. Ronald Reagan, a former actor, whose limousine was among the dozens thronging the driveway of Benny's Holmby Hills mansion.

The cancer of the pancreas was discovered only Friday, when Benny complained that a recurrent stomach pain had returned. It rapidly overcame him.

His family said doctors told them there was no hope, and Benny decided to die at home rather than enter a hospital.

Among the first to arrive at Benny's mansion was Frank Sinatra. Next came George Burns, Benny's closest friend. They had ribbed each other on stage, radio and television for almost half a century.

Hope, Reagan, Merle Oberon, Danny Thomas, Milton Berle, Johnny Carson — who frequently paid tribute to Benny as a master of the comedian's art — Danny Kaye and others gathered at the home.

"We're losing one of the greatest performers who ever lived," said Rosalind Russell, close to tears. "I'm sure going to miss him."

"Jack brought joy to the world. He was the most charitable heart in show business," Hope said.

Benny's career began more than 60 years ago in vaudeville.

Decades on radio, television and in motion pictures made him one of the world's most-beloved comics.

His humor as a fuss-budget was built with a cast that included his wife, Eddie Rochester Anderson and singer Dennis Day.

His tightwad image fostered a classic scenario — Benny befuddled by a bandit's demand for "Your money or your life." His anguished reply: "I'm thinking, I'm thinking."

But in real life Benny was generous and shy.

"Although writers like to make me out a very complex, screwed up guy . . . I'm a simple guy, a grateful guy . . . not a 24-hour clown . . . not a laugh machine . . . not a tightwad," he once remarked.

He called himself "surprisingly normal," noting he had remained with his only wife for 47 years and had never visited a psychiatrist.

On stage, Benny became the nation's leading booster of his home town, Waukegan, Ill., where he was born Benny Kubelsky, Feb. 14, 1894. He was the son of Orthodox Jewish immigrants from Russia who owned a saloon.

Piercing off-tune squeaks from his violin became one of Benny's radio and television fixtures.

But serious performances on the instrument provided his first source of income. He quit school in the ninth grade to take an $8-a-week job playing in the pit of a local theatre.

He made his first stab at comedy while serving in the navy in 1918. He played Izzy There, the admiral's "disorderly."

Funeral services have been scheduled for noon Sunday at Hillside Memorial Cemetery in suburban Culver City.

Siffari
DREAM DIAMOND RINGS

for when it's more than "puppy love"

It's time to begin that very careful selection of a lasting symbol of love. From the magic moment of your engagement and forever more **Siffari** has designed the rings that say—you belong to each other now and forever.

Come in and choose the one that reflects your very special love and ask about **Siffari** L.O.V. (Livetime of Value) Plan.

For the rings that say everything you feel, Siffari had you in mind when they designed their superb collection

Free Gift Wrapping
Convenient Budget Terms

Open 8:30-5:30 Daily, Fri. 8:30-9
Free Parking in Fisgard Civic Parkade

F. W. Francis Ltd.
Phone 384-7611 1684 Douglas Street

STANDARD'S
YEAR-END
CLEARANCE
STARTS TODAY

OPEN 'TIL 9 TONIGHT, SATURDAY 'TIL 5:30 P.M.

Don't miss this sale. You will have to see the furniture and the low Clearance Sale Prices to realize the Outstanding Buys on the Quality Furniture from our regular stock. Many one of a kind, so shop early.

This year, we are overstocked due to late deliveries so we must clear many of our regular basic line of furniture not usually offered at clearance prices.

* EASY CREDIT TERMS
* FREE DELIVERY
* FREE PARKING

737 YATES ST. Downtown 382-5111

STANDARD FURNITURE

Victoria Times

FRIDAY, DECEMBER 27, 1974

GORDON BELL, Managing Editor — STUART UNDERHILL, Publisher — GEORGE OAKE, Editor

Better Late Than Never

Once again Canada has stubbed its toe on the U.S. Trading with the Enemy Act over a $500,000 sale of Canadian office equipment to Cuba. The Canadian firm is a subsidiary of the U.S.-owned Litton industries complex. Under the act U.S. residents on the boards of American-owned foreign subsidiaries face up to 10 years in prison if they trade with countries considered enemies of the United States.

The law makes it difficult for Canadian subsidiaries of U.S. companies — and that means over 60 per cent of our national manufacturing industries — to trade with China, North Korea, North Vietnam or Cuba. But what is most galling to national sensibilities and embarrassing to Canadian administrations is that the act points out how much of our economy is dependent on the U.S. and what little control we have over these companies. On a more subtle level it shows the price in national sovereignty that we have paid for economic development.

U.S. authorities are not altogether insensitive about the dilemma facing subsidiaries operating in Canada though. In recent years, 11 licenses have been granted to branch plants operating in Canada, enabling them to trade with "enemies" of the U.S.

But two sets of legislative proposals before the House of Commons should clear up the murky business. The competition bill would prevent foreign parent companies or governments from acting in any way which hurts Canadian trade. Under the Business Corporations Act a majority of Canadian directors would be required on all foreign subsidiaries doing business in Canada. The majority codicil would allow Canadian directors to out-vote their foreign colleagues on such a question. Such legislation is all to the good, but it begs the question: Why wasn't similar legislation enacted 20 years ago when Ford of Canada tried to sell trucks to China?

The Parliament Hill Mob

How Much Is Enough?

When the federal government announced plans to raise MPs' salaries by 50 per cent screams of outrage were heard across the land but pay boosts for federal judges of up to 72 per cent announced two days later resulted in hardly a murmur. The measure affecting about 500 federally-appointed judges and retroactive to last April 1 would result in the Chief Justice of the Supreme Court receiving an annual salary of $65,000 as opposed to to his current stipend of $47,000. Provincial high court judges numbering 269 would increase their total salary bill from $9.53 million to $13.56 million.

People don't begrudge the judicial raises as much as the political raises because there is more innate respect for judges than politicians. Another factor is that the judges don't have the power to raise their own salaries. On more pragmatic grounds, the government probably decided to implement the increases because most of the lawyers arguing cases in front of the judges are better paid than the men on the bench. In addition to these considerations, judges have increasingly heavy case loads and the old saws about the judiciary being beyond temptation may have played a role in the decision as well.

But it is time Canadians asked themselves how much is enough? Few people would begrudge our lawmakers or the judiciary a comfortable living. Yet time and time again, high-ranking civil servants, politicians and top executives in the public domain are given large raises. Yes, it is a time of double digit inflation, but when large increases are larded on to salaries above $30,000 which the public ultimately pays for, the word "restraint" ceases having any meaning. How much does one man, one woman or one family need? When Simon Reisman, Canada's deputy finance minister who is now retiring, entered the civil service in 1946 with a masters degree he received $2,400 per annum. Admittedly, inflation has changed things drastically. But where is the idealism of Reisman's age? The argument that money will attract better people to important public positions suggests a growing cynicism about the value of our institutions. It will be a sad day when all our values are conditioned by an attitude of what's in it for me.

HAROLD GREER

Ontario's Godfather Scenario

TORONTO — It's been a traumatic experience learning how to love the Mafia and live with organized crime in Ontario these past 10 years, but we're getting there.

The whole secret of the thing, we've discovered, is conditioning. Keep yourself in shape with regular brainwashings and eventually you'll believe anything. But it ain't easy.

First we had the problem of believing the Mafia didn't exist. The government of the day — that's the same government we have today — started telling us that about 15 years ago and it sure took a lot of telling because the evidence of a royal commission was that the mob had managed to suborn some policemen, the odd civil servant and more than a few politicans and lawyers in its successful effort to set up gambling syndicates in the province.

But the report of the royal commission helped us out there because it said we may have syndicated crime but we didn't have organized crime. Or was it the other way around? Anyway, it was very important to know the difference, because apparently one wasn't as bad as the other.

Under Control

Then came the booming 1960s, when everything was under control. Maybe the Mafia existed, but it was somewhere else and trying to get in, and out ever-vigilant police and government were keeping it out. Everytime the mob pulled off another stock market swindle, or put up another high-rise with Swiss-laundered money, everything was under control.

A lot of people had trouble swallowing that one, so you'll understand it's a welcome relief to have the latest variation, which is that "we may have had the Mafia but we don't have it now." Here's how it works:

First you take a situation where there's assorted mayhem — bombings, machine-gunnings, arson, what have you — such as the situation in the high-rise section of the construction industry, and you appoint a royal commission. Headed, say, by Judge Harry Waisberg of York county court, to look into it. Of course, you have to be pushed into this by some explosive speeches from that annoying fellow, Dr. Morton Shulman, but that's by the by.

Judge Waisberg gets himself some high-priced legal help and, more important, a lot of police talent, and he has himself a bang-up investigation. After a year of hearings he has heard enough perjury to fill a joke-book and enough Mafia-type names that the premier of the province has to go on a ballyhoo junket to Italy to show that he knows all those new-voting Canadians are really fine people.

Well, what's in a name anyway. The point is Judge Waisberg discovered enough Mafia characters to cast yet another sequel to The Godfather. Space doesn't permit the full scenario, so we shall pick the plot up in the spring of 1971 in the Mona Lisa restaurant in Toronto, which is when and where Judge Waisberg thinks everything in the high-rise section of the construction industry went from bad to worse.

Having supper in the Mona Lisa were Gus Simone, business manager of local 562 of the Plasterers' Union, Cesidio Romanelli, president of various lathing and drywall companies, and Angelo DelZelzotto of DelZotto Enterprises, which is, you'd better believe it, a very large development corporation and part owner of Romanelli's largest company.

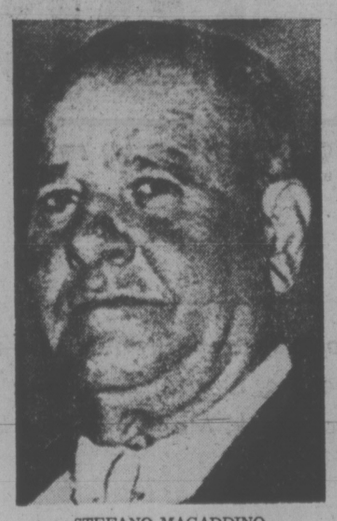

STEFANO MAGADDINO
. . . former Mafia chief in Buffalo

The background of this get-together was that Simone was on the "take" with Romanelli, that Romanelli was having all sorts of problems with other unions and contractors, and that two traffic incidents had caused Romanelli to fear his life was threatened. After the second of these incidents, Romanelli told Simone something was wrong and he would have to speak to "Angelo" about it.

DelZotto's advice to Romanelli was to have "someone" around and he gave him an address to visit the next morning. Simone's memory (the other two denied the whole thing) was that there was some reference to an "old Italian." Subsequently, Romanelli was seen in the constant company of one Natale Luppino of Hamilton, one Paul Volpe of Toronto and, when in Ottawa to look after his interests there, one Joseph Zappia.

Subsequently, and for three years thereafter, the violence and intimidation in the construction industry became very ugly indeed. Analyzing each incident, Judge Waisberg concluded that either Luppino or Volpe or Zappia was directly or indirectly involved—particularly Volpe, who seemed to have an inexhaustible supply of "friends" for various employments.

And who are Natale Luppino, Paul Volpe and Joseph Zappia? Judge Waisberg heard from Supt. Routledge of RCMP Intelligence.

Paul Volpe and his brother Frank, along with Daniel Gasbarrini and John Papalia of Hamilton, have long been known to police intelligence as the Ontario lieutenants of the Mafia "family" headed by Peter Magaddino of Buffalo, N.Y.

Natale Luppino is a close friend of Paul Volpe; Volpe was godfather to Luppino's son. Luppino's sister is married to Paul Violi of Montreal; Violi is partner with the Cotroni brothers in Reggio Foods. Joseph Zappia is an old friend of Violi's. Police surveillance has recorded meetings between Luppino, Magaddino and Vincent Cotroni; between Papalia, Violi and Cotroni; between Violi, Gasbarrini and Lupino, and so on and on.

'The Old Italian'

Routledge also mentioned one Guiseppe Settecasi, a high-ranking Mafia chief in Sicily and a very old man who apparently comes to Canada from time to time. It appears he was "the old Italian" phoned by Angelo DelZotto.

All in all, Judge Waisberg concluded, it is "a reasonable inference" that there existed "at that time" in the construction industry "an association of persons for the purpose of conducting illegal activities."

But not any more. We may have had the Mafia but it's all gone now: "I am of the opinion that the measures taken succeeded in blocking these activities," the judge writes. "I suspect it has been made clear to all that activities in the construction industry are subject to the same rules of law that govern the community at large."

He doesn't say what measures were taken or how they succeeded. Apart from suggesting we could use more rigid controls over explosives and firearms, he doesn't recommend any new approach to the problem of organized crime. By implication, he does not have to because the problem no longer exists.

If you say it often enough, it's not hard to believe at all.

MAURICE WESTERN

MPs' Nasty Business Unfinished

OTTAWA—Into the Valley of Humiliation Rode the Two Hundred and Fifty.

As Statistics Canada commonly observes in footnotes, the figure has been rounded. Apart from members on record, it is known that there were a few dissidents in both houses who were prepared to oppose the salaries bill. But not many.

There is a reasonable objection, too, that it was not much of a ride. Our governors and their Conservative accomplices came nowhere near the jaws of death or the gates of hell. The column broke in a mad stampede at the first whiff of smoke.

We have been taught by the self-interested that a filibuster is an evil thing, unseemly, time-wasting, an affront to the sovereign voters. In fact it is a legitimate parliamentary weapon which like others, may be used or abused. It is well used when it halts the legislative process long enough to permit the force of public opinion to come to bear on an important issue.

No Misunderstanding

In the present case, the mere threat of filibuster by a group of New Democrats produced salutary results. Despite the halting and embarrassed explanations, there was no failure of communications, no problem of public misunderstanding.

What government House Leader Mitchell Sharp and his confederates shared was a guilty suspicion that they did not speak for the country and a sickening apprehension that Tommy Douglas would.

There may also have been an uneasy feeling that John Diefenbaker would return in time to make a scene in the House of Commons, raising the discomfort index for most of the members.

It is greatly to the credit of the New Democrats that they blocked swift passage of the brazen effrontery known as Bill C-44. But grave damage has been done. It is difficult to say which group in a parliament of itchy palms has suffered most; cabinet ministers and ministerial supporters or the official opposition on which we must rely, God help us, to keep the ministers straight.

The end, however, is not yet. Last week came word that "conversations" were held, presumably in some parliamentary air-raid shelter. Out of them came the Christmas surprise compromise announced by Sharp.

It remains his intention to push the bill through second reading. In committee, if the majority has its way, it will be amended in two respects. First, members will receive immediately, and retroactively to the last election, a one-third increase, instead of 50 per cent. This will be adjusted at the end of next year to reflect the cost-of-living increase. Secondly, salaries will be tied for the third and fourth years of the parliament to the industrial wage composite index.

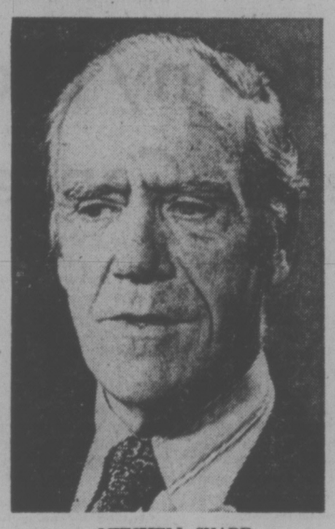

MITCHELL SHARP
. . . revised monstrosity

In one of his former avocations, Sharp had a reputation as a hard bargaining trade negotiator. If NDP leader Ed Broadbent's calculations are correct, he has not lost his old skills. The industrial wage composite index has been rising at roughly 10 per cent a year. Should that trend continue, members would more than make up in the last two years for what they lost in the first two. The reward for sacrifice in the public service would be somewhat more than $5,000 in extra cash.

The proposition, rejected by the NDP, is fascinating in a bizarre way for at least two other reasons. Members of parliament customarily erupt with indignation when critics fail to distinguish between their salaries and their tax-free allowances, But the Sharp proposal makes no distinction; the 33⅓ per cent and subsequent increases will apply to both.

Secondly, there is to be no tampering with the elitist features of the bill. Salaries must fittingly reflect the new dominance of the executive over the lesser parliamentary orders. The huge new emoluments proposed for the prime minister, members of cabinet and the leader of the opposition will be preserved in the revised version.

Horrible Reverse

For his paper loss as member of about $4,300 in the first year, Prime Minister Trudeau should derive some solace from the extra $20,000 being paid to him solely in his prime ministerial capacity. There will be the same consolation for ministers adding $10,000 to their pay packages and Stanfield, whose equivalent additional allowance is similarly untouched.

In a bid to alleviate public fury, Sharp has substituted for the original monstrosity a revised monstrosity. In place of repentance, there is recalculation. Public "misunderstanding," it is hoped, will now be removed.

Obviously the government, which must sponsor a measure of this sort, is caught between its own embarrassment and the pressure of those who were promised much and continue to believe that a swift, rewarding coup will be soon forgotten.

The manoeuvre has failed. So horrible was the initial reverse that there are now doubts on all sides for the second attempt. The hope that an "even greater proportion of support" could be built on clever amendments has gone with the winter wind,

The nasty business unfinished, members had to face their constituents over the holidays, all sorts of awkward people angry about inflation and fearful of an economic tailspin in 1975. The resulting dialogue should be highly educational. Out of it should come a less offensive bill and a renewed awareness that ministers and members are our temporary political servants and not, as they seem at times to imagine, our political masters.

letters

Cypriot Christmas

I am a Victoria man from Canadian Forces Base, Esquimalt. Last Christmas was my first at home in Victoria after a 20-year absence. This Christmas will be my first Christmas away from my family and friends. My trade in the Armed Forces is a physical training instructor but on my arrival here in Cyprus I was attached to the welfare department.

As the festive season draws near it is hard to realize that this once island paradise now has 250,000 displaced persons and refugees, and all this has happened since July.

Children here on the island only attend school for half a day, because the refugee children go to school the other half of each day — nearly every school on the island is overcrowded and has to operate with a two-shift system.

Tens of thousands of refugees are living in tent villages not knowing where their parents are, or even if their parents and relatives are still alive. Red Cross units from all over the free world are here doing what they can to help. When the children see our white vehicles coming with parcels and blankets they know the sign of the red maple leaf on our trucks and they all begin to cheer. It makes one proud to be a Canadian.

My only reason for writing this letter is the hope that readers will be more grateful during the festive season and count their blessings. I know I always gave more thought at Christmas time to people who were less fortunate than the average Canadian family.

As I stand here on the island of Cyprus looking eastward into the night sky, I realize how little the true meaning of Christmas has changed over the years, and also from this spot I would be able to see the star in the east that shone over Bethelem on the first Christmas so long ago. — Don Wilson, UN Force in Cyprus.

True Picture

What a breath of fresh air it was to read the article by Jack Scott on the record of the NDP government during the last 2½ years. Of course this government, like all others, has made its mistakes and will continue to make mistakes. However, as Jack says, he agrees with the statement of Premier Barrett that this government has done more for the ordinary citizen than was done in the 20 years of the Socreds. However, if one reads the popular press or listens to the radio stations especially the hot lines one would think that Premier Barrett has made it his life's work to destroy the province in which he was born and which he loves. Of course this is so much rubbish and thank you, Jack Scott, for presenting a true picture. — M. P. B. Wrixon, 301-1701 Cedar Hill X Road.

60 YEARS AGO

From the Times of December 27, 1914

SACRAMENTO, Calif. — Warden J. J. Smith played Santa Claus to 1,715 convicts at Folsom prison when he took away the striped suits that for years have been the badge of shame and gave each man a brand new uniform of blue grey cadet cloth. The gift was a welcome one to every inmate, from old Indian Dick who has worn zebra garb for the past 35 years, to the latest arrival who never donned stripes until this week. In the future, only men who are brought back as parole violators will be clothed in the despised stripes.

VICTORIA TIMES, established 1884, is published every afternoon except Sunday by the Times Publishers, Limited, 2622 Douglas Street, Victoria, B.C. Second class mail registration No. 0625. All undelivered copies and notices of change of address to be sent to the above address. The Canadian Press is exclusively entitled to reprint the local news published herein.

Raise Needed By MPs But...

By DOUGLAS FISHER

OTTAWA — The web of arguments for and against the parliamentary pay raises of 50 per cent (plus) is now so thick and so emotional that one despairs of clarifying it.

Years ago (1957-1965) I was an MP. To my knowledge, I have been the only MP since Confederation who ever took the initiative in the Commons to make a formal speech which set out the case for a substantial pay raise. That is, I did not speak to a government motion, I consulted no one beforehand. I did not slip the topic in under another guise or as an aside.

The reactions were enlightening to me. The outrage from the public poured in, particularly from party members (CCF). I could see that the most compelling arguments which justify a raise meant nothing to so many citizens, who believed then (as many do now) that the job is a breeze, that it is loaded with pre-requisites, even that it is immoral for a public representative to think about higher pay when pensioners, the unemployed, the crippled, etc. are receiving much less.

But the more shocking reaction was from my fellow MPs, especially the senior ones, and those who were in power or had been in power in a ministry. In a phrase, they thought I was a nut, a goof. There must be the solidarity of the herd, carefully and quietly rounded up and directed, long before the quick rush into the new pasture with its richer grass. That was the conventional political wisdom.

Pay raises were not an issue for major, drawn-out public discussion. They were not a party issue. Pre-arrangement, collusion, then swift action, then stolid bearing of the epithets: Stick together: After a time, public indignation wears away, especially if everyone or almost everyone in each of the parties in the Commons goes along with the gold-rush. Well, those attitues I noted 15 years ago are still there.

I suppose the members who support the raise will get away with it unless there are really large scale defections towards a contrary vote.

The pities of all this are many. MPs, though not senators, need a raise. They don't need a 50 per cent raise (despite all the bunkum about an eight-year spread). They don't need or deserve a retroactive bonus. The timing in terms of the economic situation and the plans of the minister of finance is an affront to a common sense public.

There are other outrages in this raise, beyond the senatorial boosts, which will go to men and women with absolute security of tenure and without constituency or institutional requirements of performance. The expense allowance is one. The pension consequences are another.

I am a self-employed person in relation to the department of national revenue. I always find it difficult but not impossible to record and quantify my expenses that are chareable to earning an income. If I couldn't, my taxable income would be much higher and my take-home income perilously low. Because of this experience, I know that it is not impossible to put MPs on a basis to charge their expenses.

As it is, the present tax-free allowance of $8,000 a year is worth at least a $4,000 bonus in take-home income for MPs. In my rough calculation, the $12,000 bonus will be worth about $5,000. That is, the boost is not to $39,000 ($27,000 plus $12,000) but to $45,000.

The pension increases that will ensue have not yet been detailed. They'll be substantial. Although a considerable chunk of an MP's income is deducted for pension purposes, the present pension fund is not and has not been in an actuarial position to completely support MP's pensions. That is, further public revenues have and will be needed. The present pension scale is remarkably generous and an MP only needs six sessions to qualify for one. Now the pension will become even sweeter.

The increases for the prime minister, the ministers, and every other Tom, Dick and Harry who has a parliamentary post of any kind, which puts him out of the ruck of MPs, are also inordinately generous in their scale. Most of the arguments for this relate to the comparative advantage in income that has been given in the last decade to senior mandarins or to the much higher income and bonuses which corporate executives take home.

I have the ineradicable suspicion that the indexing formula which is to come into play, post 1978, was thrown in largely to add to the rationale for the argument that the 50 per cent raise must be seen over the 1970-1978 period as a mere six per cent a year. It is regrettable that this formula was not made the key factor in this particular move for more money. That is, the index could have been applied to the period since the last raise; the present income brought up by the percentage of the index, and then adjustable each session by the annual increase in the index.

A last point in my argument. Mitchell Sharp and other government spokesmen are now saying that the 1971 increase was merely "catch-up." This is not the truth, if one takes the truth as being the general arguments floating forth at the time from MPs and caucuses. Time and again I heard in 1971, when I would argue with MPs for an indexing formula, that this boost would be for a good long time, and that in the intervening period a more rational means of handling the problem could be developed, based on an indexing formula.

Personally, as someone who believes he is more sympathetic and more informed about the real financial needs of MPs than most other citizens, I am most disappointed with those who have engineered this move, especially the minister of finance and the prime minister.

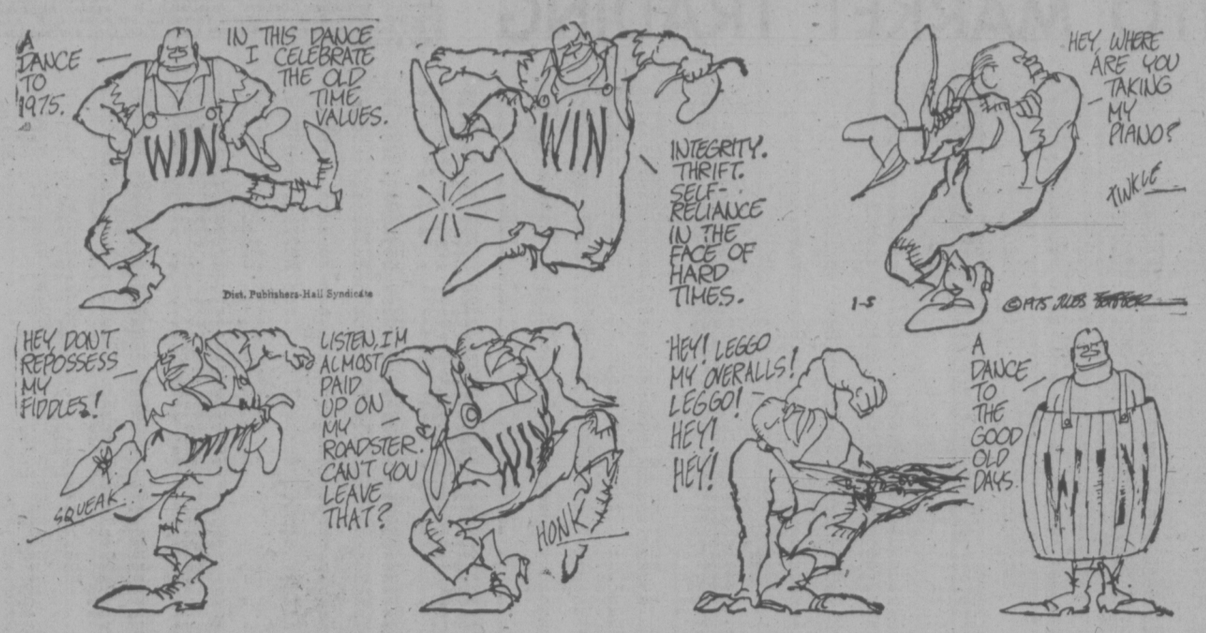

FBI Computer Raises Some Questions

By SIMON WINCHESTER

KANSAS CITY — Across in Washington the Congress and the Justice Department are still embroiled, as they have been for months, in a furious debate over how to control the spreading powers of the FBI's giant criminal records computer.

Here in Kansas City, where the present FBI chief, Clarence Kelley, fostered one of the first electronic police forces in the country, authorities are nevertheless quite happily going ahead with installation of their third crime-fighting computer. The big blue-and-white IBM 370-158 will take the controversial field of transistorised crime warfare into a new and even more dangerous area — that of forecasting and preventing criminal activity.

The manager of Kansas City's famous ALERT — or automated law enforcement response team — computers is a balding, intense civilian with steel-rimmed spectacles named Mel Bockelman, who came here six years ago from the Air Defence Command headquarters in Colorado Springs. He is, in a sense, a passionate man. "Frankly I just love my computer. I know there's been a lot of bad publicity and that about it, but I give until the year 2000 — then people will come to accept that babies like this are really beneficial."

The "bad publicity" to which Bockelman refers has been a cross he has had to bear with uncomfortable regularity. The last time ALERT made the headlines was in April when it turned out that someone down at the city hall had tapped into his terminal — and there are already 225 such keyboard terminals, some of them on the front seats of police patrol cars — a request for any criminal information about one Michael Myers, who was then running for a seat on the council.

Al one had to do was to type out at the computer terminal a single line of basic information. First the code ND Test, then the name, Myers M., then his race and sex, M., then his date of birth, say 3.10.35, and then a signal to ALERT to get with it. Two seconds later the cathode ray screen would have filled with little yellow letters saying that Myers had been arrested two years before on a drunken driving charge and that in court was found guilty on the lesser charge of careless driving. That information was spread around a bit, and needless to say, Myers never got the job.

Under the traditional rules all one could ever find out about the poor man was that he was convicted for careless driving — scarcely a reason for losing an election — but, thanks to ALERT, his much more serious drunken driving arrest, for which he was never convicted, got out as well. That availability of arrest, data, both here and at the much bigger National Crime Information Centre computer in Washington, is a matter of continuing bitter controversy.

But while that simmers on, men like Bockelman want to extend the computer's brainless art into still more secret sides of an individual's life. Specifically he wants his IBM 370-158 to be able to forecast a crime rather than react to it after it has happened. And in this field he is both open to suggestion and happy to speculate.

"At the moment it's all a big unknown. We just don't know exactly what we are capable of. We have been trying for some months now to predict on a statistical basis where crime is likely to break out and when — we file everything by its location in the city within a block or less, and by the minute of the day, and the day of the week it happened, and we are able to predict with a fair precision the likelihood of a criminal offence happening in that certain place at a certain time in the future. But that's not enough.

"We want to be able to take every single detail of every single crime and put it all in here and match and cross refer and add in data about the background of known criminals and of men we arrest and about their homes their families and their jobs and so on, until we can tell precisely who, what sort of a person, will be involved in the predicted crime."

Computers like ALERT would have the capability, too, of looking at a person's bank account, say; they would note unusual payments in or out, they could spot things like probable blackmail and fraud and income tax evasion.

Bockelman realises that with the innumerable law suits pending from the American Civil Liberties Union, with the Congress and the Supreme Court fairly tetchy about a general lack of privacy and with the national paranoia about wiretapping and Big Brotherism, the moment is not yet quite right for any such massive expansion of the electronic trade.

Manchester Guardian

CUBA IGNORES BOYCOTT

By HUGH O'SHAUGHNESSY

HAVANA — Although foreign ministers of the western hemisphere, meeting in solemn session in Ecuador, have decided not to lift the trade and diplomatic boycott imposed on Cuba 12 years ago by the Organization of American States, the Castro government in Havana studiously ignores the whole business with all the disdain of a Salvation Army colonel rejecting a street tout's offer of a packet of dirty postcards.

As far as the Cubans are concerned the rest of the hemisphere was guilty of a gross act of abasement to the arch-enemy in Washington when it decided to send Cuba to Coventry. The sanctions failed, the Cuban government survived and now all that remains to be done is to dismantle a diplomatic nonsense. The thoughts of the government, officials tell you, are on higher things. There is no undue haste to mend fences with Washington.

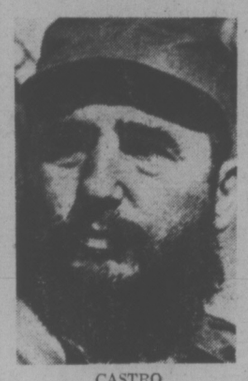

CASTRO
. . . full speed ahead

Comforted by an amazing new high price for sugar the government is getting down to preparing its first Five Year Plan. After 1970 and the disastrous failure of the government to get anywhere near its widely-proclaimed target of producing 10 million tons of sugar, Russian planning methods are much more in evidence. The happy-go-lucky improvizations of the past are being replaced by a steely new sense of economic discipline and calculation. Proclaimed from the hoardings the unspoken assumption is the worst is past and that from now on Cubans can look forward to a slow but steady rise in their standards of living.

Havana, the great wen that Castro early on decided to strangle for the greater benefit of the rest of the country, is still as shabby as it has been at any time since the coming of the Revolution 15 years ago. In the narrow streets of the old city the only splashes of color are last month's posters commemorating the anniversary of the Russian Revolution and signs pointing to the premises of the Committees for the Defence of the Revolution.

The masterpieces of Colonial Spanish architecture, the Cathedral, the Captain-Generals' residences and the Old Fortress, are the only buildings to have been restored to their former beauty. In the shops there are more clothes and shoes than there were five years ago but not very many more. Foods, rice and butter are still rationed so that what supplies there are go round fairly.

Recently Marcelo Fernandez Font, the minister of foreign trade, talked to me about plans for starting to build cars and ships on the islands, to install Russian atomic power stations and eventually, in the 1980s, to start producing steel in Cuba. The daily Granma newspaper describes plans to build more than 80 new boarding schools on the Isle of Pines where the nation's secondary school children are to be sent to learn new skills. Though there can be little doubt that it will take an enormous effort to transform Cuba into an industrial society, the plans for doing so are more coldly and carefully worked out than in the first flush of the Revolution.

The parallel decision has been taken to give Cuba a more orthodox political structure. In the province of Matanzas, the first elections of new style local authorities have been held and the bread and butter affairs of municipal life are being tackled.

Early next year has been set as the date of the publication of a new draft constitution and later in the year the first Congress ever to be convened of the Cuban Communist Party will take place.

Improvization is giving way to organization. The counsellor at the Russian Embassy, speaking at a ceremony to commemorate Lenin the other day, announced that there were moments in Cuba when he rather forgot which country he was in and imagined he was back in the Soviet Union. Many people in Cuba would interpret that as a rhetorical flourish, but it was not an outlandish exaggeration.

The London Observer

Forest Vandalism

THE SUN
An Editorial

Untimely though it may seem with our woods both sodden and hit by the logging slump, Dr. Vladimir Krajina's severe criticism of slash-burning deserves more attention than it is likely to receive.

Since coming to the University of B.C. from Czechoslovakia, this internationally respected botanist has moved a mountain or two.

But slash-burning — British Columbia's fall foible that, among so many other things, gives us those gorgeous sunsets by creating massive pollution? Year after year the environmentalists, and not a few professional foresters, protest the vandalism of it all and year after year the practice goes on.

Back in 1972, it is true, the days of the big bonfires did seem to be numbered. The then resources minister, Ray Williston, actually told a newspaper forum in Seattle that our slash-burning would be banned within three years.

There still is time for Mr. Williston's NDP successor, Bob Williams, to meet that deadline of course. And indeed in a speech to the Vancouver section of the Canadian Institute of Forestry in December of last year, Mr. Williams, while deploring the blight that can result from slash-burning, said "we are at work now formulating a new policy."

One must assume that formulation still is going on, influenced mightily, one would suspect, by that runaway slash fire at Salmon Arm that did an estimated $2 million damage.

That an outright and permanent slash-burning ban is much more difficult to effect than to advocate is recognized. The counter-argument that a controlled disaster is preferable to the possibility of uncontrolled disaster can be quite convincing.

But when an authority as eminent as Dr. Krajina says that slash-burning is causing long-range damage to our soil he adds a voice to this debate that demands to be heard. Particularly by Bob Williams who, for all the larger woods problems which beset him, must recognize that when it comes to ordering alternatives to present methods of forest housekeeping there is no time like the present.

Henry Caught in Wringer

RUSSELL BAKER

In this fantasy of mine the washing machine is broken and President Ford, Henry Kissinger and the president's economic experts have come to the house to deal with the problem.

They are all clustered in the living room, shaking hands for photographers and examining reports on the hopeless condition of the washing machine. Kissinger is impatient with these ceremonial details because he is due in Cairo by tea time and would like to score a quick triumph in the cellar, where we keep the washing machine, so he can become airbound right away.

At this point, however, the telephone rings and it is Mrs. Sibley, who lives down the street. Her car refuses to start, and she needs Kissinger at once to deal with the crisis on a crash basis.

Kissinger, followed by his press entourage, races out of the house, boards his airplane and flies to Mrs. Sibley's house. On television we watch live pictures of his arrival, see the familiar jaunty smile and watch him wave to the crowd as he enters Mrs. Sibley's garage for private meetings with the recalcitrant automobile.

★ ★ ★

President Ford then announces he must leave immediately to inspect the shrubs in the front of the house. This leaves only his economic advisers. They are exceedingly disturbed by the state of the washing machine.

They take the family aside into a dark corner. "All the reports indicate that this machine is in desperate shape," they say. "Unless something is done immediately, it will never wash again."

We listen gravely. One of the children sobs. "Have no fear," they say. "We can tell you, though not for attribution, that the president is considering strong repair measures, which should have the machine back on its feet by the second quarter of 1975."

We are ecstatic. When the president returns from his viewing of the shrubs we fall gratefully upon him. He is puzzled when we thank him for the drastic repairs he is planning.

"Drastic repairs? Who said anything about drastic repairs?" he asks, with a sweet smile. "Don't believe anything you hear until you hear it from me."

★ ★ ★

He leaves immediately, announcing that he has an engagement to inspect the hemlocks in the back yard. We are in despair, but as soon as he is gone the economic advisers, who are now hiding behind the sofa, beckon us to join them.

We all hunker down behind the sofa. "Sh," they whisper. "This is strictly off the record, but the president is fully prepared to rebuild the washing-machine motor and overhaul the complete rinse cycle."

How happy we are about this confidential news. "Well," says the President, with this marvellous smile, as he returns from the hemlocks, "it is good to see American faces smiling for a change."

"How can we not smile, Mr. President," asks one of the children, "when we know that you plan to overhaul the complete rinse cycle?"

"But that's nonsense," says the President. "You've been listening to my advisers again. I don't listen to them. Why should you?"

"Will you do nothing then, Mr. President?"

"Why don't we just wait a few months and see if the washing machine doesn't come out all right in the end?" he suggests.

At that moment a giant airplane lands on the lawn. Prof. Kissinger emerges in a swirl of headlines announcing the triumphal starting of Mrs. Sibley's car. Crowds cheer him from the shrubs, and he announces that he has arranged for the president to visit Mrs. Sibley next day and look at her home movies.

Immediately he turns to more urgent business, asking to be closeted privately with the washing machine. The strict privacy of their confrontation must be preserved, he warns, lest premature publicity spoil their chances of reaching a detente.

After a period of unbearable tension he emerges smiling from the cellar. He has an agreement for us to sign. It is another triumph. "We have made a significant start," he says. "The machine will now wash lavender socks."

"Only lavender socks?" I ask.

"It is a first step," he says. "With skill and perseverance, we may hope eventually to see the day when it will wash blue jeans."

"But we don't have any lavender socks," a child objects.

★ ★ ★

"If you criticize the machine," says Kissinger, "you may endanger the agreement."

He boards his plane while reporters pelt him with headlines. The president leaves for White House briefings to prepare him for his visit to Mrs. Sibley. We are left alone in the house with his economic advisers. They are hiding under the dining-room table.

"Come over here," they whisper. "We have something to tell you." We throw them out of the house, and go out to buy lavender socks.

"But we hate lavender socks," the children wail.

"Quiet," we tell them. "Lavender socks are cheaper than blue jeans."

New York Times

From Victoria to Valencia
Only V.O. is V.O.

Canada's V.O.
the world's largest selling Canadian Whisky.

TORONTO MARKET TRADING

In addition to Canadian Press stock reports, bond and mutual fund prices, market quotations also are supplied by the following firms or agencies: Investment Dealers' Association of Canada, Richardson Securities, Royal Bank of Canada, Pemberton Securities, A. E. Ames & Co., Annett Mackay Ltd., Bongard Leslie & Co. Ltd., and Vancouver Stock Exchange.

TORONTO 1:40 P.M. STOCKS
Distributed by CP
Toronto Stock Exchange—Dec. 27
Quotations in cents unless marked $. z—Odd lot, xd—Ex-dividend, xr—Ex-rights, xw—Ex-warrants; Net change is from previous board-lot closing sale.

Stock	Sales	High	Low	1:40 p.m. Ch'ge	Net
A and B					
Abby Glen	3500	190	187	187	− 3
Abitibi	2175	$9¼	9⅛	9⅛	
Abitbi 7½p	100	$39	39	39	− ½
Acklands	400	$11¼	11¼	11¼	
Acme Gas	2000	6	6	6	+ 2
Acres Ltd	100	430	430	430	+ 5
Acres wt	z140	1	1	1	
A.G.F.M	500	100	100	100	
Agnc E	17317	$5¾	5⅜	5½	+ ⅛
Agra Ind	160	425	425	425	+15
Akaitcho	700	170	170	170	+10
Albany	z1000				
Alta Gas A	2450	$10⅛	10⅛	10⅛	+ ⅛
Alcan	5930	$19¼	19	19	+ ¼
Algoma St	z93	$24⅞	24½	24⅞	
All-Can B	1100	110	100	100	−20
Alminex	z100	400	395	395	
Alum 4½ p	z20	$28½	28½	28½	
Am Leduc	5200	4	3½	4	+ 1
A Quasar P	200	$11¼	11¼	11¼	−1¼
Andres W	425	$7⅞	7⅜	7⅜	+ ⅜
Ang U Dev	5200	58	58	58	+ 3
Aquitaine	902	$13	12¾	12¾	
Args 250 p	z20	$25½	25½	25½	
Asamera	2900	$6⅝	6⅜	6½	
Ashland C	300	$5⅛	5⅛	5⅛	+17
Atl C Cop	1000	32	32	32	
Auto El	z60	320	320	320	
Bad Boy	2158	300	298	300	+ 4
Balindery	800	60	60	60	+ 5
Banister C	1100	400	390	390	−30
Bankeno	3550	130	128	130	+ 4
Bk BC r	z100	55	55	55	
Bank Mtl	5025	$12	11¾	12	+ ⅛
Bank N S	z67	$34⅜	34⅜	34⅜	
Bathst p	400	$10	10	10	
Bell Canad	2577	$43⅞	43¾	43¾	− ⅛
Bell A pr	630	$43¾	43¾	43¾	− ⅜
Bell D pr	460	$49½	49½	49½	
Beth Cop A	100	$8⅞	8⅞	8⅞	+ ⅛
Big Nama	1000	7½	7½	7½	−3½
Block Bros	600	325	325	325	
Bombrdier	100	195	195	195	+ 5
Bo'ls Cor	4250	81	80	80	+ 2
Bow Valy	1900	$9⅞	9⅝	9⅞	+ ⅛
BP Can	222	$7¾	7¾	7¾	
Bralor Res	700	145	145	145	
Brameda	5000	28½	25	25	+1½
Brascan A	2875	$9⅞	9¾	9⅞	
Brenda M	339	280	280	280	
Brinco	z2	$6⅝	6⅝	6⅝	
BC Frest p	z65	$31	30	30	
BC Sugar A	100	$19½	19½	19½	+ ½
B Phone	z52	$47	46	46	
BCPh 4¾ p	z15	$45	43½	43½	
BCPh 4.84	z40	$12¼	12¼	12¼	
BCPh 6.80	100	$16¾	16¾	16¾	− ⅛
Brooke pr	z20	$19	19	19	
Bruck B	104	350	350	350	−75
Brunswk	700	340	335	340	+ 5
Budd Auto	750	340	330	340	+15
Bulora Cor	600	140	127	140	+20
Burns Fds	z24	$6⅞	6⅞	6⅞	
C					
Cad Frvw	760	$10⅜	10¼	10⅜	+ ⅜
CAE Ind	100	$7	7	7	+ ¼
Cal Pow	425	$22½	22	22½	+ ⅜
Calmor IB	1000	44	44	44	+ 4
Camflo	2750	$14	13¾	13⅞	− ⅛
Cam Chib	1800	305	300	305	+ 5
Camp RL	2140	$32	30½	30½	−2⅛
Campau A	500	400	400	400	
Can Cem L	200	$8¾	8¾	8¾	
C Cem L p	108	$13⅛	13⅛	13⅛	− ⅛
C Nor West	1330	220	220	220	
CS Pete	7300	160	151	154	−11
CSL pr	1000	455	455	455	
Cdn Arrow	5000	24	24	24	+2½
C Cable w	z500	85	85	85	
Cdn Cel	300	420	420	420	+10
CC Man A	100	$16	16	16	+ 1
C Curtis	2000	28	26	26	− 1
C Ex Gas	3300	170	160	160	− 6
C Homestd	2700	215	212	212	+ 1
C Imp Bank	1849	$21	20¾	21	
C Ind Gas	400	$5¼	5¼	5¼	
C Int Pow	800	$10¾	10¾	10¾	+ ⅛
C Malart	2000	21	21	21	+2½
C Marconi	500	266	266	266	− 4
C Ocdental	100	57	7	7	+ ¼
CP Inve	700	$12½	12¼	12¼	+ ⅛
CP Inve pr	200	$24½	24½	24½	+ ½
CP Ltd	3675	$13¾	13⅝	13¾	+ ⅛
C Reserve	1000	130	130	130	− 5
Cdn Sup O	836	$20	19½	19½	− 1
Cdn Tire	z20	$35½	35½	35½	
Cdn Tire A	278	$37½	37⅜	37½	+ ⅛
C Utilties	400	$7⅝	7⅝	7⅝	+ ⅛
Candel Oil	z50	$5½	5½	5½	
Capit Div	z100	21	21	21	
Carl OK	2432	179	175	177	+ 2
Carl OK A p	160	$14¾	14¾	14¾	+ ¼
Carl OK B p	150	$17¼	17¼	17¼	− ¼
Cassiar	950	275	265	275	+20
CC Yachts	100	214	214	214	+13
Celanese	300	345	335	345	+15
CFCN	400	450	450	450	− 5
Chieftan D	400	390	375	375	−25
Chrysler	4130	$7½	7⅜	7½	+ ⅛
Coch Will	1600	106	105	106	+ 4
Cokfield	500	290	290	290	−10
Coldstm	1433	55	50	50	− 5
Cominco	1305	$24	24	24	+ ¼
C Holiday I	100	265	265	265	
CHins A p	z45	$17¼	17¼	17¼	
Computel	4499	$5	5	5	
Comtech	200	335	335	335	+ 5
Con Bath	270	$23⅛	23⅛	23⅛	+ ⅛
Con Bath w	2000	5½	5	5½	+ ½
Con Bldg	100	185	185	185	+ 4
Con Fardy	1500	66	66	66	+ 1
C Marben	4500	30	27	27½	+1½
C Morisn	500	85	85	85	+ 2
Con Nichol	1000	9½	9½	9½	+ ½
Cons Prof	2000	36½	36½	36½	+1½
C Rambler	1000	160	160	160	+ 7
C Rexspar	z100	14	14	14	
Con Distrb	200	$6⅝	6⅝	6⅝	
Cons Gas	610	$14⅛	14½	14½	+ ¼
Con Gas A	z10	$58	58	58	
Con Gas D	200	$22	22	22	
Conwest	1000	200	195	195	− 6
Cop P	14800	81	76	81	+ 1
Corby vt	100	$15⅜	15⅜	15⅜	
Cornaf Ind	700	410	410	410	+ 5
Coseka R	700	155	154	155	+ 1
Courvan	z370	15	15	15	
Craigmt	300	315	315	315	+10
Crain R L	200	$9⅝	9⅝	9⅝	
C Zelrba A	100	$15⅜	15⅜	15⅜	
Crush Intl	100	$5	5	5	+ 10
D to G					
Dale R pr	z30	$6	6	6	
D Aragon	z200	10½	10½	10½	
Debhld B p	z15	$59	59	59	
Decca R	280	185	185	185	+10
Deltan Ltd	500	400	400	400	+50
Denison	304	$35¼	35¼	35¼	+ ⅛
Dicknsn	1200	$8¼	7⅞	7⅞	− ¼
Discovry	300	200	200	200	
Distl Seag	575	$32	32	32	− ¼
Dome	1600	$48¼	46⅜	46⅜	− ¾
Dome Pete	1500	$16½	16¼	16⅜	+ ⅛
Dofasco	200	$21½	21½	21½	+ ⅛
Dom Store	z50	$15¼	15¼	15¼	
Domtar	500	$18⅛	18½	18⅛	− ⅛
Domtar pr	z10	$12	12	12	
Dunde Pal	1000	16½	16	16½	
Du Pont	100	$20	20	20	+ ⅛
Dylex A	3900	365	345	365	+30
Dynasty	600	56	5¾	6	+ ¼
Estn Prov	100	280	280	280	+10
East Mal	2805	345	335	340	+10
Ego Mines	4400	66	63	66	+ 6
E-L Fin	100	235	235	235	
Electro K	1000	45	45	45	+ 5
Elect Asoc	z700	12	12	12	+ 4
Emco	2000	465	450	455	−10
Falcon C	1100	$6¼	6⅛	6¼	+ ⅛
Falcon	535	$24	24	24	+ ¾
Fidelty r	1058	13	13	13	− ½
Fields S	350	$7½	7½	7½	+ ⅛
F Orenada	2000	9	9	9	− 1
Foodcrp L	800	115	115	115	+ 5
Foodex S	200	165	165	165	
Ford Cnda	200	$55	54	55	+ 1
F Sea A pr	500	$5½	5½	5½	
Francana	800	$7⅝	7½	7⅝	
Frobex	z14	6	6	6	
GH Steel	100	$6¼	6¼	6¼	
Gaz Metr	z50	475	475	475	
GMC	225	$31	31	31	+ ⅞
Genstar L	615	$14⅜	14⅛	14⅜	
Gt Masct	6100	54	52	52	+ 4
GMas r	59600	1½	1	1½	+ ½
Giant Yk	500	$11½	11½	11½	+ ¼
Gibraltar	1310	395	390	395	+20
Glendale	300	170	155	170	+20
Granduc	2575	110	105	110	+10
GL Nickl	4000	40	38	40	+ 1
Gt W Life	300	$50	50	50	
Greyhnd C	z200	28	28	28	
Guar Trst	400	450	450	450	+20
Gulf Can	450	$24¼	24¼	24¼	− ¼
H to L					
Hambro C	200	140	140	140	− 5
Hawker S	600	400	390	395	− 5
Hayes D A	600	350	350	350	
Hedway C	200	295	295	295	+25
Homco A	300	190	190	190	+ 9
Home A	815	$16½	16¼	16¼	− ¼
Home B	100	$15¼	15¼	15¼	− ½
Houston O	3500	110	110	110	+ 2
Hud Bay A	1700	$13¼	13	13⅛	+ ¼
H Bay Co	500	$11⅜	11⅜	11⅜	− ⅜
HB Oil Gas	640	$17	17	17	− ¼
Husky Oil	876	$11¾	11¾	11¾	+ ⅛
Husky B pr	z40	$29	29	29	
Husky E w	300	365	365	365	+10
Hydra Ex	2000	55	54	55	+ 3
IAC	400	$16⅞	16¾	16⅞	+ ⅛
Imasco A	201	$23⅛	23⅛	23⅛	− ⅛
Imp Oil A	8966	$22¼	21⅜	21⅜	− ¾
Inland Gas	z30	$6⅝	6⅝	6⅝	
IBM	36	$161	161	161	− 2
I Chemly	6465	125	120	120	
Int Mogul	238	177	177	177	− 1
Inco A	1646	$19⅞	19⅝	19¾	+ ⅜
Inco B	1000	$19⅝	19⅝	19⅝	+ ¾
Intpr Pipe	1725	$11½	11⅜	11½	+ ⅛
Int Pipe w	350	151	150	151	+16
Ipsco	200	$11¾	11¾	11¾	+ ¼
Inter Tech	1000	8	8	8	
Inv Group	400	$5½	5½	5½	
Inv Grp A	500	$5⅜	5⅛	5⅜	+ ⅛
Iso	z300	62	62	62	
ITL Ind	z100	85	85	85	
IU Intl	6270	$8½	8⅜	8⅜	− ⅛
Ivaco Ind	733	$10⅛	10⅛	10⅛	
IWC Com	z100	99	99	99	
Jannock	400	$5⅛	5⅛	5⅛	+ ⅛
Janock 6 p	z20	$56	56	56	
Jelex	1500	12	10	12	+ 3
Jorex Ltd	7000	14	14	14	+ 1
Joutel	2000	41	41	41	
Kaiser Re	1400	475	460	475	+20
Kaiser w	4100	228	222	227	+ 4
Kaps Tran	800	124	123	123	+ 8
Kelsey H	100	55	5	5	+15
Kerr A A	1200	$9⅞	9⅞	9⅞	− ¼
K Anacon	z168	17	17	17	
Labatt A	600	$16	15¾	16	+ ⅜
Laidlaw T	1050	320	315	315	−10
Lakehead	1000	7	7	7	
L Shore	1200	370	365	365	− 5
La Luz	100	350	350	350	
Laurentia	1100	41	40	41	+ 1
Lau Fn 140	z40	$16	16	16	
Leigh Inst	440	125	120	120	− 5
LL Lac	1300	165	165	165	
Livingsto	300	57	7	7	
Lob Co B	100	470	470	470	
Lob Ltd Bp	500	$15	15	15	
Lochiel	8600	80	76	80	
Lost River	1100	210	210	210	
M to O					
Mclan H A	8800	$5	5	5	+25
MB Ltd	1400	$21¼	21	21¼	− ¼
Madeline	500	240	240	240	+25
Madsen	5700	48	45½	46	
Magnason	z300	98	98	98	
Maislin I	100	225	225	225	+20
Maist Wil	2100	155	152	152	− 8
Malartic	z8600				
Man Bar	3100	88	88	88	+ 4
Martin	5500	27½	27½	27½	+1½
Mass Fer	700	$13½	13⅜	13½	
Mattgmi	125	$13⅛	13⅛	13⅛	
Mc Adam	4500	26	25	25	− 3
Mc Intyre	210	$28½	28½	28½	+ ⅜
Melchers	300	320	320	320	+15
Mentor	2100	155	150	155	− 5
Mercantil	z50	$12¼	12¼	12¼	
Mercant r	1054	95	92	95	+ 4
Met Stors p	z95	$14	14	14	
Microsyst	767	220	210	220	+10
Micrsys w	z50	95	95	95	
Moffat A	200	335	335	335	+10
Molson A	220	$13½	13½	13½	+ ⅜
Molson B	100	$13¼	13¼	13¼	+ ¼
Moneta P	z200	41	41	41	
Moore	110	$41½	41½	41½	+ ⅛
MTS Inter	z300	28	28	28	
Multi Acc	330	275	275	275	
NaChrs I	300	$6½	6½	6½	
Nat Pete	5000	22	20	22	+3½
N B Cook	500	85	85	85	−40
NBU Mine	500	232	232	232	+ 7
Neonex	1200	108	105	105	− 9
N Dimens	2000	11	11	11	− 1
N Kelore	3000	22	22	22	
N Provid D	3300	15	15	15	
N Sen	16100	23½	22	22	+ ½
NYrk O	z11600				
Nia Wire B	500	$12½	12½	12½	
Nick Rim	4500	6	5	5½	− ½
Noranda A	655	$28½	28¼	28½	+ ½
Norlex	See list below.				
NC Oils	2300	260	255	255	− 5
N Canada	z70	26	26	26	
Nor CH G	800	$7⅜	7⅜	7⅜	− ⅛
Nor Ct B p	100	$15⅜	15⅜	15⅜	
Nor Ct 150 p	100	$14¾	14¾	14¾	− ¼
Nor Ctl w	600	120	120	120	+ 5
Nor Elect	1010	$15¾	15½	15½	+ ⅛
NE Bell w	1200	225	215	225	+15
Northgat	1300	305	300	305	+15
NBeauc	900	13	13	13	
NSI Mark	z270	67	67	67	
Nufort Res	666	10	10	10	+1½
Numac	778	$8⅞	8½	8¾	− ⅛
NW Fin	1000	66	66	66	− 4
Oakwood P	3000	57	55	57	+ 1
Obrien	16000	38	37	38	+ 3
Ocelot Ind	400	340	340	340	−10
Okanagan	100	435	435	435	+15
Orchan	1100	270	265	270	+10
Oshawa A	335	385	380	380	+10
P to S					
Pac Coper	1500	40	40	40	+ 5
Pac Pete	100	$13½	13½	13½	+ ¼
Paloma P	1000	60	60	60	+ 5
Pamour	2300	9	8¾	9	+ ⅛
PanCdn P	550	$7⅞	7⅞	7⅞	+ ⅜
Pan Centr	z33	83	83	83	
Pan Ocean	2959	$5⅞	5¾	5¾	+ ⅛
Patino N V	z33	$13½	13½	13½	
P Dept S	200	$6½	6½	6½	+ ¼
Peyto Oils	1200	225	215	215	− 5
Photo Eng	400	$19	19	19	+ ¼
Pick Crow	4000	29	26	29	
Pine Point	1270	$25	24¾	25	+ ¼
Place G	z100	13	13	13	
Placer	503	$13½	13½	13½	− ¼
Prado Exp	1400	130	120	130	+15
Price Co	349	$13⅜	13⅜	13⅜	
Prov B Can	z2	$12⅜	12⅜	12⅜	
Pure Silv	5000	145	138	140	
Pursides	200	120	120	120	
QCI Ind	600	81	81	81	
QCI Ind A	600	81	81	81	
Q Mattgmi	3000	32	31	31	+ 1
Que Sturg	2100	$5½	5½	5½	
Radiore	2000	14	14	14	+ ½
Ram	700	175	175	175	+11
Ranger	1450	$13½	13⅜	13½	
Rnk Org A	400	200	200	200	+25
Reyrock	2000	80	80	80	
Realty A	1100	270	260	260	−10
Realty w	1000	55	55	55	+ 4
Reitman A	500	$6⅞	6⅞	6⅞	+ ¼
Revn P	11475	62	58	62	
Rileys D	z30	75	75	75	
Rio Algom	682	$19	19	19	− ½
Roman	150	$9	9	9	
Ronyx Cor	1800	66	60	60	− 5
Rothm 2p	650	$JT	10¾	10¾	− ¼
Royal Bnk	1850	$25⅜	25½	25⅜	+ ⅛
Royal Tr A	300	$21	21	21	
Russel A	230	$13	13	13	+ ¼
St Fabien	3500	3	3	3	
Schintrex	z100	55	55	55	
Scot York	1000	99	99	99	+ 4
Scot Lasal	100	125	125	125	
Seco Cem	600	$7½	7½	7½	
Shell Can	836	$11⅞	11⅞	11⅞	+ ⅛
Sheperd P	1000	190	190	190	+60
Sherritt	7600	470	450	470	+40
Siebens	1900	490	480	480	
Sigma	200	$27½	27½	27½	− 1
Simpsons	6798	$6⅝	6¼	6⅝	+ ½
Simpson S	181	9	9	9	
Skiar M	200	206	206	206	− 4
Skye R	13000	250	240	250	+10
Slater Stl	200	9	9	9	
Slat W Can	150	460	460	460	+10
Southrn A	500	$23	23	23	+ ¼
Spar Aero	100	130	130	130	+ 5
Spoon	11400	12½	12½	12½	− ½
Stelco A	950	$25¼	24½	25¼	+ 1
Steep R	2635	79	77	79	+ 1
Sud C	12400	56	52	56	+ 5
Sullvan A	517	150	145	150	+10
Sundale O	1000	300	290	300	+10
Superior E	1000	50	50	50	
Systems D	8400	250	250	250	+ 5
T to Z					
Tara	z60	$14⅛	14⅛	14⅛	
Teck Cor A	4000	190	176	190	+10
Teck Cor B	1100	170	165	165	
Texaco	105	$25⅛	25⅛	25⅛	
Texasglf	225	$25½	25⅜	25⅜	+ ⅛
Thom N A	6900	$10½	10½	10½	+ ⅛
Tombill	2000	65	65	65	+ 3
Tone Craft	400	400	400	400	
Tor Dm Bk	530	$31⅞	31¾	31¾	− ¼
Tor Star B	150	$8⅝	8⅝	8⅝	
Total Pet	1800	400	385	400	+15
Traders A	100	$10½	10½	10½	− ⅜
Trnsair	700	210	205	210	+30
Trnsair w	1500	26	25	25	−15
TrCan PL	807	$8½	8½	8½	+ ⅛
TrCan C pr	100	$30	30	30	+ 1
TrCan D pr	800	$52	52	52	+ ¾
TrCan PL w	z51	38	38	38	
Tr Can Res	z100	38	38	38	
Trans Mt	600	$8¾	8⅝	8¾	+ ½
Trimac	100	340	340	340	−10
Ulster Pet	z400	39	35	35	
Un Gas	550	$7⅛	7⅛	7⅛	+ ⅜
U Canso	2600	$6¾	6⅝	6⅝	+ ⅛
U Corp B	200	$9¾	9¾	9¾	+ ⅛
Un Fin Mgt	100	110	110	110	
U Keno	7100	$6⅞	6¾	6⅞	− ⅛
U Siscoe	100	225	225	225	+ 1
Un Tire	100	220	220	220	+20
Upp Can	3100	91	88	91	
Van Ness	700	220	220	220	
Vencap	500	60	60	60	
Versatile	100	5	5	5	
Versatl A	700	410	390	390	− 5
Voyagr P	300	330	330	330	+ 5
Vulcan Ind	100	360	360	360	+10
Walk GW A	560	$35⅜	35¼	35⅜	+ ½
WCI Can	250	$6¼	6⅛	6¼	
Weldwod	200	$6⅜	6⅜	6⅜	+ ⅜
Wstburne	100	$6	6	6	+ ¼
Wburn wt	200	255	255	255	+ 5
Wcoast Pt	3000	215	210	215	+ 5
W Pet A p	420	$11	11	11	+ ¼
Westcost	100	$18⅜	18⅜	18⅜	+ ⅛
Wcoast w	700	148	148	148	+ 8
Westeel	300	$22½	22½	22½	+ ¼
W Decalta	9830	300	285	295	+10
West Mine	3600	146	143	145	+ 2
Weston	250	$18⅛	18	18	+ ¼
White Pas	z39	$6⅛	6⅛	6⅛	
Willroy	3100	155	150	150	+ 5
Woodreef	2000	9	9	9	+ ½
Yk Bear	6650	165	159	165	+ 6
Yukon C	2000	59	59	59	+ 6
Zellers	z1000				
Zulapa	2000	10	10	10	+1½
Trust Units					
C Perm un	223	$8	8	8	
Heitman u	150	$7⅞	7⅞	7⅞	+ ⅜
TD Reit w	z25	175	175	175	

Primary Distribution
The shares of the following companies may be considered as being in primary distribution through the facilities of the Exchange pursuant to a Statement of Material Fact.
z — previously issued shrs.
Norlex 1500 14 14 14 + 3

Golds Topple At Bay St.

Golds fell sharply while other prices were higher in light mid-afternoon trading at Toronto today.

At 2 p.m. volume was 751,000 shares compared with 1.99 million shares at the same time Monday. The exchange closed at noon Tuesday.

Advances outnumbered declines three to one with 213 issues moving up, 75 dropping and 148 remaining unchanged.

Stelco A rose 1 to $25¼, Inco B ¾ to $19⅝, Falconbridge Nickel ¾ to $24, John Labatt A ⅞ to $16¼ and Shepherd Products 60 cents to $1.90.

Imperial Oil A fell to $21⅝.

Campbell Red lost 2 to $30⅝, Dome to $46⅜, Dickenson ¼ to $7⅞ and Kerr Addison A ¼ to $9⅞. Sherritt Gordon rose 45 cents to $4.75, Pine Point ¼ to $25; Hudson Bay Mining A ¼ to $1⅛ and Gibraltar 20 cents to $3.95.

Total Pete moved up 15 cents to $4, Pan Ocean ⅛ to $5¾, United Canso ⅛ to $6⅝ and Skye 10 cents to $2.50 Can Southern lost 11 cents to $1.54.

New York

The market slipped a notch in New York today with a continuing flow of adverse economic news halting the rally of the two previous sessions. Trading was relatively light.

At the opening the U.S. government reported that its index of leading economic indicators dropped 1.5 per cent in November for its fourth straight monthly decline.

The index, which is designed to point up future economic trends, theoretically should provide some signal if the recession were approaching a bottom.

The market also had to absorb the news that the United States' trade balance slipped back into deficit last month, imports exceedings exports by $133 million.

Montreal

Prices were generally lower in light trading at Montreal today.

Industrials fell .62 to 154.46, the composite .43 to 153.15 and utilities .06 to 119.53. Banks rose .26 to 206.98 and papers .18 to 95.30.

Hudson's Bay Oil fell 1¼ to $17, Donohue 1 to $8 and Imperial Oil A 1 to $21⅝. Trans-Canada Pipelines Ltd. rose 1 to $52 and Molson A ½ to $13½.

Among speculative issues, Silver Stack Mines rose eight cents to 96 cents after trading 30,200 shares.

London

Prices were slightly lower at London in light trading today. The Financial Times index was up 0.3 to 159.1 at mid-session. Canadian issues were moderately higher.

VANCOUVER

Prices On the Rise

Prices were up in light trading at Vancouver today.

In the industrials, Key was dwn .01 at .06 on 10,000 shares. Canadian Javelin was down .12½ at $7.25 on 2,400; EDP was unchanged at .04 on 2,000 and Ionarc was up .03 at .15 on 2,000. International Hydro Dynamics was up .06 at .29 and Computrex was unchanged at .15.

In the mines, Wharf was unchanged at .35 on 40,500 shares. Alice Lake was up .02 at .19 on 21,000; Groundstar was up .14 at .72 on 18,661 and Pegasus was up .06 at .43 on 16,000. Grandora was unchanged at .34 and Pathfinder was down one-half at .10½.

In the oils, Seneca Developments was down .02 at .80 on 8,000 shares. Rand A was down .01 at .80 on 7,500; Galveston was unchanged at $1.16 on 2,900 and Bison was down .05 at $4.95 on 2,800. Coynex was unchanged at .94 and Sunlight was up .20 at $2.20.

Curb volume to 11 a.m. was 191,242 shares. Swim Lake was down one-half at .09½ on 52,500; Beermaster was up one-half at .23½ on 25,000; Manox was unchanged at .03¼ on 22,500 and Highland Star was unchanged at .18 on 10,500 Olympian was down one-half at .37½ and Bali was unchanged at .18.

VANCOUVER CLOSING STOCKS

Vancouver Stock Exchange—Dec. 24
Complete tabulation of Tuesday transactions. Quotations in cents unless marked $. Net change is from previous close of same lot type.

Stock	Sales	High	Low	Close	Net Ch'ge
MINES					
Ab Mrls	500	7	7	7	−1
Achron	2000	10	10	10	−2
Adonis	4000	6	6	6	
Aex	5400	175	170	175	+10
Alice Lk	4000	17	14	17	+2
And Mns	1000	5	5	5	
Anglo Bo	14000	41	38	40	
Arcdia	3500	19	18	18	−2
Arcden	8000	25	23	23	−2
Avino	2000	25	25	25	
Balfour	2000	21	20	20	−1
Barler R	8400	140

EARNINGS

By THE CANADIAN PRESS

Bridge and Tank Co. of Canada Ltd., nine months ended Sept. 30: 1974, $232,000, no per share figure; 1973, $446,000.

Hamilton Group Ltd., six months ended Oct. 31: 1974, $327,000, 12 cents a share; 1973, $832,699, 34 cents.

Koffler Stores Ltd., nine months ended Oct. 31: 1974, $2,290,804, 28.2 cents a share; 1973, $2,282,652, 28.1 cents.

Magna International Inc., three months ended Oct. 31: 1974, $254,000, 44.1 cents a share; 1973, $198,000, 34.4 cents.

Peoples Department Stores Ltd., three months ended Oct. 31: $536,000, 11 cents a share; 1973, $606,000, 13 cents.

Tele-Capital Ltd., year ended Aug. 31: 1974, $1,554,367, 72 cents a share; 1973, $1,277,201, 59 cents.

Imasco Limited

Notice is hereby given that the Directors of Imasco Limited have declared the following extra dividends:

DIVIDEND NO. 311

Class A Convertible Common Shares dividend — 30 cents per share

Class B Convertible Common Shares tax paid dividend — 25½ cents per share

The dividends are payable January 31, 1975, to shareholders of record at the close of business on January 3, 1975. Dated at Montreal, Quebec, this 19th day of December 1974.

By Order of the Board, Norman J. Flynn, Secretary.

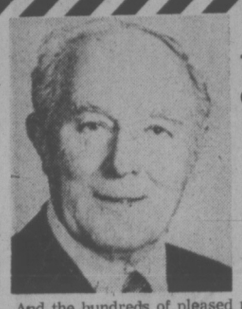

To the Society of Satisfied Sellers (unlimited)

Under the Personal Direction of

MR. A. J. GREENE F.R.I., R.I. (B.C.)

And the hundreds of pleased purchasers whom we have had the pleasure of serving over the years may we take this opportunity of extending our good wishes for a healthy, happy, and prosperous New Year. We thank you for the privilege of having served you in the past, and look forward to assisting you in any real estate needs you have in the future. A special service offered by

384-8124 MR. GREENE 385-0795

Pemberton, Holmes Ltd.

1000 Government Street

Annett Builders

Present

TRANSCONA

1625 BELMONT AVE.

Between Pandora and Begbie

$37,500-$39,500

HOME is where the HEARTH IS

12 Unique Condominium Homes

Daily 1 P.M. to 4 P.M.

JOE MANTON, 382-5211

J. H. Whittome & Co. Ltd.

706 Fort Street, 388-4271

Incorporation Pattern Reflects Gloomy Trend

Year-End Report

By AL FORREST
Times Business Editor

Optimism about the economy reached its peak in May — but it's been downhill ever since, according to the index of company incorporations in British Columbia.

The total of new companies formed in B.C. normally is high during boom times and low during recessions.

During the first 11 months of 1974, the total number of companies formed in B.C. was 9,116, up 3 per cent from 8,829 in the same period of 1973.

Normally the growth rate is about 12 per cent.

However, more interesting than the total, is the pattern during the year.

In round numbers, the total of new companies formed was in the 800s in January and February, rising to the 900s for March and April and hitting a peak of 1,092 in May.

From there it was downhill as the economy showed the first signs of sagging.

The total fell to the 900s in June, to 850 in July and then into the 700s, falling to 646 for November.

The rise-and-fall pattern runs parallel to the fate of the lumber market in 1974, the main economic activity in B.C. Mineral prices also hit a peak early in 1974 and have been on a downhill slide ever since.

At mid-year, Premier Barrett noted that company incorporations were running 6 per cent above the same period in 1973 and called the total a vote of confidence by business in the economy and in the New Democratic Party government.

Following his statement, the number of incorporations fell as the downturn became evident.

Meanwhile the number of companies coming into British Columbia from outside the province was not very encouraging during 1974.

A total of 511 companies registered to do business in B.C. during the year, down from 535 in the same period of 1973. According to the normal growth pattern of an annual 12 per cent increase, the total number of companies coming into the province should have been about 600, rather than 511 by the end of November.

These registrations are by companies whose headquarters are in other provinces or countries and who are seeking to do business in B.C. by setting up branch plants or offices. The total number of registrations is considered to be a reflection of international opinion of the economic climate in the province.

Incorporations of newly-formed companies reflect the attitude of B.C. business to economic conditions here.

The totals in both categories are a reaction to a number of factors but concentrating on the chances for showing a profit.

Factors include the general state of the economy, market opportunities, transportation and taxation policies.

Except for the mining companies, most B.C. firms seem to be more concerned about the general recession than about government actions.

The fact outside companies are less keen to open branches in B.C. in 1974, however, probably has strong political overtones.

Profit Up

LONDON, England (CP) — Industrial, Financial and Banking Charterhouse Group Ltd. announced a pre-tax profit for the year ended Sept. 30 of 7.7 million pounds sterling (about $17.7 million), an increase of 12 per cent over 1973.

DOUGLAS REALTY

Builders' Insurance

385-8784

No. 12 Centennial Sq

Inflation Hits Syncrude Plans

EDMONTON (CP) — Officials of the troubled Syncrude project, whose estimated construction costs have doubled in six months to more than $2 billion says it is in the same boat as other major projects across Canada.

The increases were partly responsible for the withdrawal of one member of the four-company Syncrude consortium but are actually in line with price increases on other big projects, said company president Frank Spragins.

He said the inflated costs of material, labor and services are tremendous.

Last year the consortium told the Alberta government the project to extract synthetic crude from the Athabaska oil sands would cost $960 million. This month's estimate is $2.2 billion and Syncrude has lost the 30-per-cent participation of Atlantic Richfield Canada Ltd.

Mr. Spragins said Syncrude is not alone in facing such huge increases.

He said the 1976 Olympic Games in Montreal had increased in cost to $580 million from the $250 million originally estimated. The Petrosar petrochemical project at Sarnia, Ont., had increased to $400 million from $225 million, the Alaskan oil pipeline to $7 billion from $900 million in 1969, the James Bay hydro-electric project in northern Quebec to $11 billion from about $1 billion.

Mr. Spragins outlined some of the specific cost increases faced by Syncrude.

The heavy-walled reactor required in the plant could not be built by any manufacturer in North America before 1980. Syncrude had to compete on the international market to get this work done, he said.

The company was competing with other firms attempting to get similar equipment for nuclear plants, refineries and coal gasification plants.

"We are not able to get all the construction workers we would like," he added.

The shortage of workers has pushed labor cost far above original labor cost projections.

Moreover, labor on the Syncrude site is less productive than had been anticipated, Mr. Spragins said.

This was not necessarily the fault of the workers, but a consequence of installing complex equipment into a small area as well as the problems associated with a construction project which covers more than two square miles.

Some aspects of the project are being redesigned at substantially higher costs either because original blueprint designs were not practical or because material shortages forced changes in design.

Unexpected problems related to the geology of the site have also required costly additions.

Mr. Spragins said one such problem relates to flooding in the oil-sands pit which will require numerous wells and pumping facilities to maintain safe mining operations.

"The extent of this problem was not encountered until a few months ago in our test pit operation," he said.

Environmental costs have also increased rapidly as the company has identified environmental problems not previously recognized.

Associated costs have also increased tremendously, including housing at Fort McMurray where the cost of servicing housing lots has increased to about $20,000 each from $8,000. The latest cost estimates also provides substantial allowances for cost increases related to a continuation of high rates of inflation.

A contingency allowance, amounting to about 25 per cent of the cost increase on the plant itself, has been provided to cover unexpected costs including work stoppages, strikes in transportation systems or fabrication plants and other unexpected events.

GOLD PRICING A COSY AFFAIR

LONDON (WP) — The gold market here, one of the world's most closely watched commodity exchanges, is a cozy affair with a relatively small amount of business transacted each day.

It is made up of only five dealers who take the buy and sell orders from banks, corporate treasurers, Arab sheikhs and other well-heeled customers around the world.

Each weekday morning representatives of four—Samuel Montagu, Mocatta and Goldsmid, Sharps Pimley and Johnson Matthey—meet in New Court, St. Smithin's Lane. This is the home of the fifth dealer, N. M. Rothschild and Sons.

There the five "fix" a price for the yellow metal at a level that reflects their collective judgment about the day's supply and demand.

This is a public reference price, and actual deals take place below or above it. Again in the afternoon the five meet for a second "fixing," another public announcement of price.

Despite the term "fixing," the gold market appears to be largely uncontrolled. Prices seem to reflect supply and demand pressure, although the five dealers do hold gold for their own account, partly to meet new customers' demands and partly as a speculation.

But the prevailing view is that the quintet does not enjoy enough market power to rig prices against their customers.

A handful of auto makers can raise prices when demand falls, but the wide swings in the gold market, sometimes $10 an ounce in a few days, suggest that the dealers are more or less passive transmitters of customers' signals. If the five enjoyed power over the market, the argument goes, price changes would be more gradual.

Nobody, however, can be certain of this. There is no regulatory body here like the Securities and Exchange Commission to ensure that the market isn't rigged.

Moreover, there is a large element of control in the metals supply, since two countries—South Africa and the Soviet Union—dominate world production. They have a vested interest in a rising gold price and could block any precipitous fall by cutting back on the 5 to 6 tons they sell each day.

LONDON

LONDON (CP) — Closing stock quotations in new pence unless pounds are indicated: Associated Brit Foods 22½, Anglo Am of S. Africa 334, Babcock and Wilcox 31, Barlow Rand 179½, Bass Charrington 16½, Bicc 66, Blyvoor 920, Boots 95, Bowater 71, Brit Am Tob 168½, Brit Assets Trust 19⅞, Brit Leyland 6½, Brit Oxygen 20, Brit Petroleum 215½, Broken Hill Prop 278¾, Buffels 19⅞, Burmah Oil 99½.

Canadian Pac 581¼, Cast 79½, Charter Cons 93, Cons Gold 229, Courtaulds 55¼, Daggafontein 22, De Beers 181, Distillers 65¾, Dunlop 23, F. S. Geduld 26, EMI 66, Gen Elec 51¾, Glaxo 205, Grand Metropolitan Hotels 26¾, Gr Unv Strs 94, Guest Keen 102½, Hawker Siddeley 142, Hoover 120.

Hudson Bay 800, ICI 122, Imp Tob 35½, Judge 21, Kloof 11¼, Marks and Spencer 100, Metal Box 127½, Mim Holdings 133½, Minorco 188, Phillips 600, Plessey 42, Poseidon 267, Rank A 82½.

Rio Tinto Zinc 85, Roan Consol 350, Sel Trust 340, Second Scott Inv 37, Shell T and T 127, Tanganyika 97½, Thomson 46, Thorn 78½, Tube Investments 126, Ultramar 80½, Unilever 173½, Union Corp. 470, Vaal Reef 29¾, Vickers 66¼, Western Deep Level 20⅝, Western Driefontein 42¾, West Mines 87¾, Woolworth 29, W. Holding 36, Zambian Copper 61.

BONDS (in pounds): Brit Transport 34, Brit Cons 14¾, Exchange 1976 94 7-16, Treasury 08-12 34½, War Loan 20 11-16.

BUSINESS OPPORTUNITY

This desirable FABRIC and NOTIONS business is located in Duncan on a prime location, well established and considered to be an excellent investment for single or double proprietorship. Most reasonable terms. For sale by owner.

Apply:

VICTORIA PRESS, BOX 405

BOOK NOW . . .

Banquets, Receptions, Parties, etc.

from 25 to 1100 people

STARDUST

385-1031

SHOREWOOD HOUSE

CONVENIENTLY LOCATED AT

562 RITHET ST.

A new way of life — where the blend of natural beauty and everyday convenience is exceptional. Shorewood House, offering for your delight: Two bedrooms/Two bathrooms/Fireplace/Extra large kitchen equipped with 30" self-cleaning Range, 14-cu. ft. Frost-Free Refrigerator, Dishwasher, Garbage Disposer and Compactor/Your own in-suite washer and dryer/locker room plus in-suite storage wired for freezer/Sauna/Recreation Suite/Hobby Room/Lounge Vestibule/Luxury Carpets throughout all twenty condominium residences.

$42,000 to $51,500

OPEN FOR VIEWING DAILY 1 p.m. to 4 p.m. (except Sundays)

JACK MEARS
OAK BAY REALTY LTD.

"the professional people"

2194 Oak Bay Avenue
598-3321

3618 Shelbourne
598-3344

Coast to Coast Real Estate Service

B.C. HYDRO & POWER AUTHORITY

Requires

FORESTER

Duties:
Performs duties in connection with all phases of Forest Management associated with clearing of reservoir sites, Transmission Line rights of way, substation and radio station sites. Maintains liaison with appropriate Governmental Agencies, particularly with B.C. Forest Service in instituting programs of logging in advance of project clearing. Advises on the environmental and aesthetic problems relevant to forestry matters. Supervises staff as assigned and co-ordinates the work of outside consultants. Travel in B.C. will be required.

Qualifications:
Graduate in Forestry or Forest Engineering, and member or eligible for membership in Association of B.C. Foresters or Professional Engineering Association with several years' experience in forest industries.

Salary Range:
$1,460.00 to $1,838 Per Month
Reasonable relocation expenses will be reimbursed.
Apply giving full details of experience and qualifications to:

H. J. Maier
Personnnel Services Department
Quote Competition No. M-73
970 Burrard Street
Vancouver, B.C.
V6Z 1Y3

REAL ESTATE INFORMATION during the HOLIDAY SEASON

PETER J. CULTER
386-3231
477-0809

BLOCK BROS. REALTY LTD.

FOR SALE

(Long Term Lease Purchase)

ORCHARD HOUSE

647 MICHIGAN

(Open Daily 1:30-4:30 except Sunday)

VENDOR HAS ANNOUNCED:

10% Price reduction
10% Down payment
10% Interest on balance
30 years amortization

ONE YEAR GUARANTEE — BUY-BACK POLICY

SHOP AND COMPARE

EXAMPLE:
SALE PRICE $22,000
DOWN PAYMENT $2,000
BALANCE $20,000

MONTHLY PAYMENT $172
MAINTENANCE FEE $38
TOTAL PAYMENTS $210 per month

SHOP AND COMPARE

23 STOREYS
STUDIO from $17,595
1 Bedrooms from $24,210
2 Bedrooms from $32,850

SHOP AND COMPARE

ORCHARD HOUSE FEATURES:

- Swimming pool
- Swirl Pool
- Sauna baths
- Golf pitch
- Lawn bowling
- Underground parking
- Controlled entrance
- Resident managers

PACIFIC STRATA SERVICES

201 - 727 JOHNSON ST. 386-2437

Join the Casual Way of Condominium Living

AT

OAKDENE

710 LAMPSON ST.

Contented owners from different walks of life and varied adult age groups.

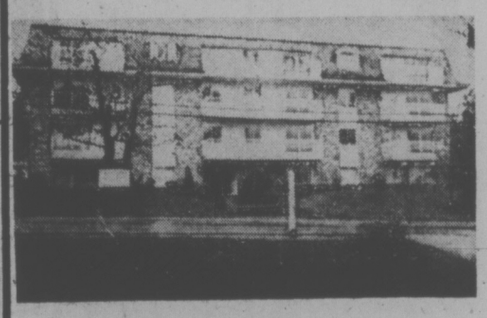

Priced from $29,700 to $35,200

All the basics of moderate living at reasonable costs.

Basically two bedrooms can be converted to one bedroom plus large living area.

Small down payment may qualify.

Drop in, browse around, have a cup of coffee or tea and even chat to some of these happy occupants at:

OPEN HOUSE 2:00 to 4:00
Daily (Except Sunday) or
Contact Clare Brock anytime at 598-3321 or 592-2173

JACK MEARS
OAK BAY REALTY LTD.

the Bay

CANADIAN SILVER COINS

Hedge against inflation and buy your silver coins today.

Bag of 1968 dimes and quarters, face value $100. Contains 40 ounces silver.

$180 each

Large bag of silver coins, face value $1,000. Contains 400 ounces silver.

$1,750 each

PHONE AND MAIL ORDERS WELCOMED

The Coin Shop,
Downtown (second floor),
Lougheed, Victoria

Hudson's Bay Company

Start 1975 Right... Shop

Kmart

Gives Satisfaction Always!

ON SALE DECEMBER 27th TO 31st - WHILE QUANTITIES LAST

Romance

NO-IRON BEDDING BY TEX-MADE*

Sweet dreams come naturally when you're snuggled up in this delightfully patterned Romance bedding by Tex-Made!* Available in all over floral pattern with white background. Pink, Blue, Gold or Lilac. *Reg'd T.M.

PILLOW CASES
Approx. 42" x 33"
Our List Price 4.34 Pr.
K mart Special
2.96 a pr.

TWIN FLAT SHEETS
Approx. 72" x 100"
TWIN FITTED SHEETS
Approx. 39" x 75"
Our List Price 7.34 Ea.
K mart Special
4.99 Ea.

DOUBLE FLAT SHEETS
Approx. 81" x 100"
DOUBLE FITTED SHEETS
Approx. 54" x 75"
Our List Price 7.87 Ea.
K mart Special
5.96 Ea.

QUEEN-SIZED FLAT SHEETS
Approx. 90" x 110"
QUEEN-SIZED FITTED SHEETS
Approx. 60" x 80"
Our List Price 9.96 Ea.
K mart Special
6.99 Ea.

100% POLYESTER CRIMPKNIT

Step into todays' fashions at yesterdays prices by sewing your own wardrobe sensations! Easy care, completely machine washable Polyester Crimpknit, with interesting Crepe Stitch, is perfect for spring pant suits, dresses, skirts . . . whatever! Available in Pink, Blue, Yellow, Peach, Mint, Navy, White, Black, Red or Brown. Economical 58/60" width.

K mart Price
1.99 a yd.

100% COTTON FLANNELETTE SHEET

K mart Price
3.99 Ea.

Cosy flannelette sheets in white with coloured border. Approx. 70" x 90".

CAPRICE NEEDLEWOVEN BLANKETS

Our List Price 7.67 Ea.
K mart Special
5.66 Ea.

Now save on luxurious Caprice Needlewoven blankets in a variety of solid colours with matching binding. Rose, Blue, Gold or Lilac. Approx. 72" x 90".

FLORAL PRINT COMFORTER

K mart Price
11.33 Ea.

Lightweight, Polyester filled comforters with bold floral cover. Available in Gold/Green, Blue/Green or Beige/Pink colour combinations. Approx. 64" x 70".

100% COTTON TERRY TOWEL ENSEMBLE

Perfect accent for any bathroom! 100% Cotton Terry Ensemble is available in a choice of Gold, Green, Pink or Blue solids with interesting jacquard design.

FACE CLOTHS Approx. 12" x 12" K mart Price **2 FOR 77¢**
HAND TOWEL Approx. 15" x 25" K mart Price **88¢** Ea.
BATH TOWEL Approx. 22" x 42" K mart Price **1.99** Ea.

THROW CUSHIONS

K mart Price
2.77 Ea.

Choose from a decorator's selection of styles, fabrics and patterns! Perfect accents for sofas, beds, devans etc.!

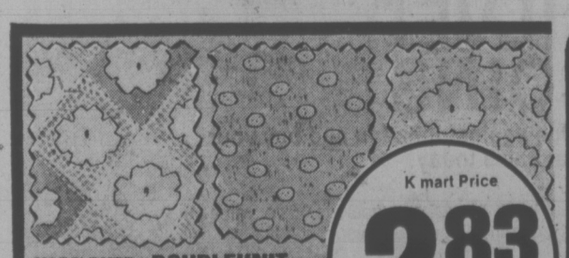

YARN DYED DOUBLEKNIT

Great buy for the coming Spring sewing season! Choose from 100% Polyester (60" wide) or Celera* Acetate/Polyester (66" wide) in a variety of jacquard patterns and colours. *Reg'd T.M.

K mart Price
2.83 Yd.

TERRY TEA TOWELS

Our List Price 63c Ea.
K mart Special
Absorbent terry tea towels in a variety of kitchen designs. Approx. 16" x 28".
2 FOR 1.00

100% COTTON DISH CLOTHS

Our List Price 37c Ea.
K mart Special
Woven checked dish cloths in assorted colours on white background. Approx. 15" x 15".
4 FOR 97

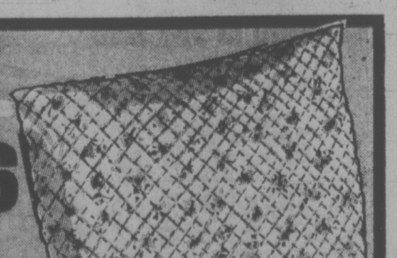

QUILTED SATIN PILLOWS

Our List Price 3.76 Ea.
K mart Special
2.86 Ea.

Luxurious quilted satin pillows with pastel floral pattern have shredded Polyurethane filling. Pink or Blue. Approx. 18" x 25".

UNIVERSITY HEIGHTS SHOPPING CENTRE, 3986 SHELBOURNE, VICTORIA, B.C.

K DAYS

ON SALE DECEMBER 27th TO 31st - WHILE QUANTITIES LAST

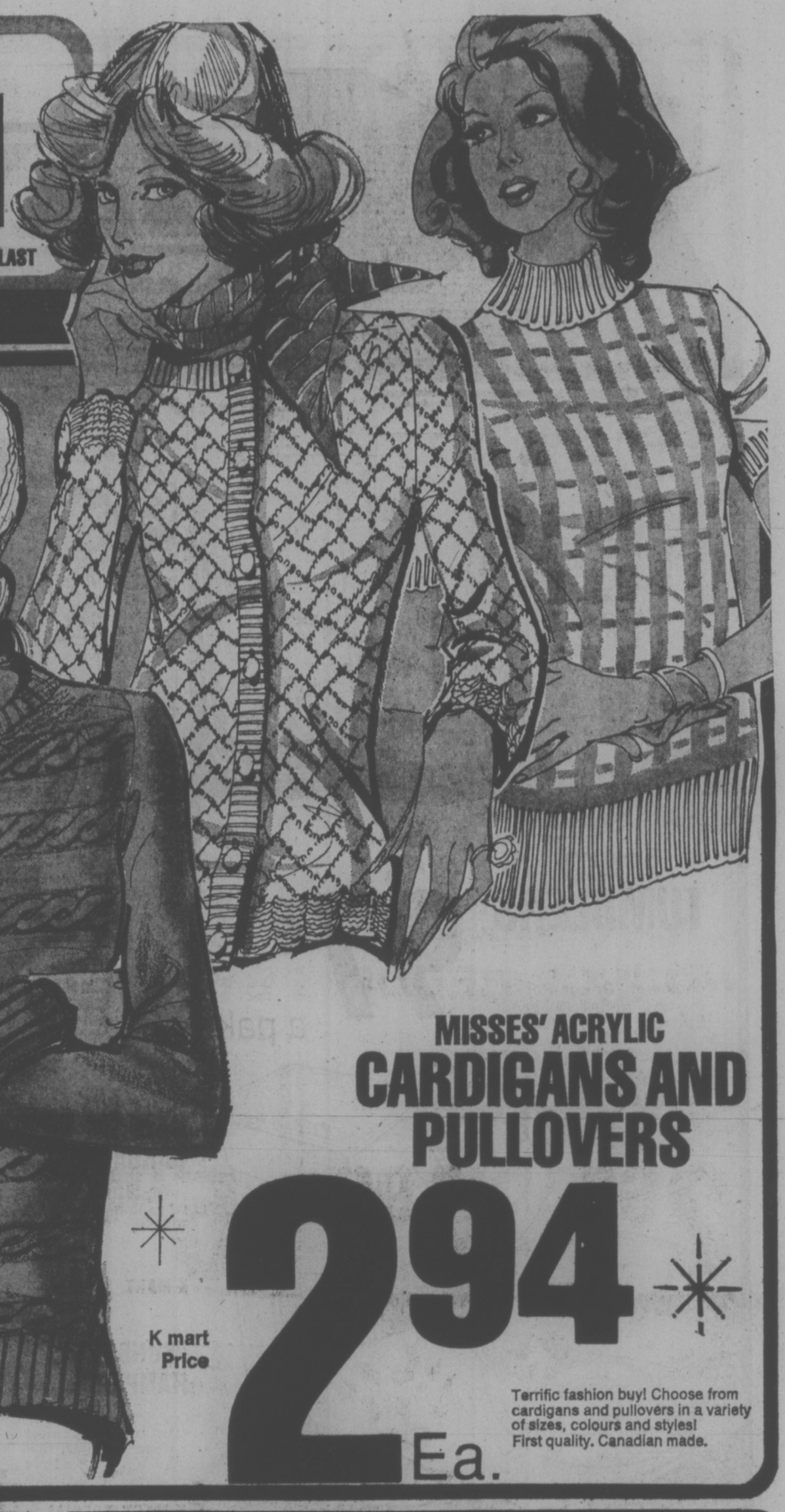

25% OFF OUR LIST PRICE

ON MISSES', JR'S, TEENS' AND HALF SIZE

COATS AND JACKETS

Our list price 11.96 to 99.00 Ea.

K mart Special

8.97 TO 74.25 Ea.

Stylish selection includes coats, pant coats and jackets. Assorted colours, styles and sizes.

25% OFF OUR LIST PRICE

ON JR'S, MISSES' AND HALF SIZES

FULL LENGTH DRESSES

Our list price 24.95 to 39.95 Ea.

K mart Special

18.71 TO 29.96 Ea.

Save 25% on our elegant selection of full length gowns. Selection includes sleeveless, short sleeve and long sleeve styles in a stunning variety of prints and solid colours. Jr's, misses' and half sizes available.

MISSES' ACRYLIC CARDIGANS AND PULLOVERS

K mart Price

2.94 Ea.

Terrific fashion buy! Choose from cardigans and pullovers in a variety of sizes, colours and styles! First quality. Canadian made.

MEN'S 100% COTTON WORK SHIRTS

Our list price 4.44 Ea.

K mart Special

3.66 Ea.

Practical, long wearing shirt for hard working men! 100% Cotton shirt has long sleeves, button cuff and two breast pockets with buttoned flap. Forest Green. Sizes: 15½-17½

MEN'S WORK PANTS

K mart Special **5.33 Ea.**

100% Cotton work pants with front and back pockets, cuffs and belt loops. Green or Brown. Sizes: 32-42.

100% ACRYLIC KNIT MITTS

K mart Price **67¢ a pr.**

Warm, machine washable mitts in Infants, Children's, Girls', Misses' and Ladies' sizes. Excellent selection of colours.

BRAND NAME BRAS

25% OFF OUR LIST PRICE

Every woman has her own special requirement in a brassiere and that's exactly why this K mart offer is really a bargain to take seriously! Selection includes such famous brand names as Playtex, Exquisite Form, Wonder Bra, Daisy Fresh and Gothic.

Pretty Polly "DOLLIES" TIGHTS

K mart Price

63¢ Ea.

100% stretch nylon tights with elastic waist and nude heel. Seamless. Excellent assortment of colours. Sizes: 4-6X; 7-9.

BOYS' CORDUROY FLARES

Our list price 7.76 Ea.

K mart Special

5.76 Ea.

Flared leg slacks with riser back, pockets and zipper fly. Available in Brown, Camel or Navy. Sizes: 8-18.

Canadian Made

100% NYLON FULL BRIEFS

K mart Price **3 for 87¢**

Solid colour full briefs with elastic waist and legs and double gusset. Available in Pink, White, Blue, Mauve or Mint. Small, Medium, Large.

UNIVERSITY HEIGHTS SHOPPING CENTRE

3986 SHELBOURNE ST. (SAANICH) VICTORIA, B.C.

Store Hours: 10 a.m. to 10 p.m. MONDAY to FRIDAY
9 a.m. to 10 p.m. SATURDAY

K DAYS...

ON SALE DECEMBER 27th TO 31st - WHILE QUANTITIES LAST

Save You Money

PARTY TUMBLERS

K mart Price **97¢** a pak

Plain glass tumblers in a choice of "On-the-Rocks" (6½ oz.), "Hi-Ball" (9½ oz.) or Beverage (12 oz) styles.

HASH GLASSWARE

K mart Price **62¢** Ea.

Choose from our delightful selection of bowls, pitchers, ash trays, dishes, vases, piggy banks, etc.

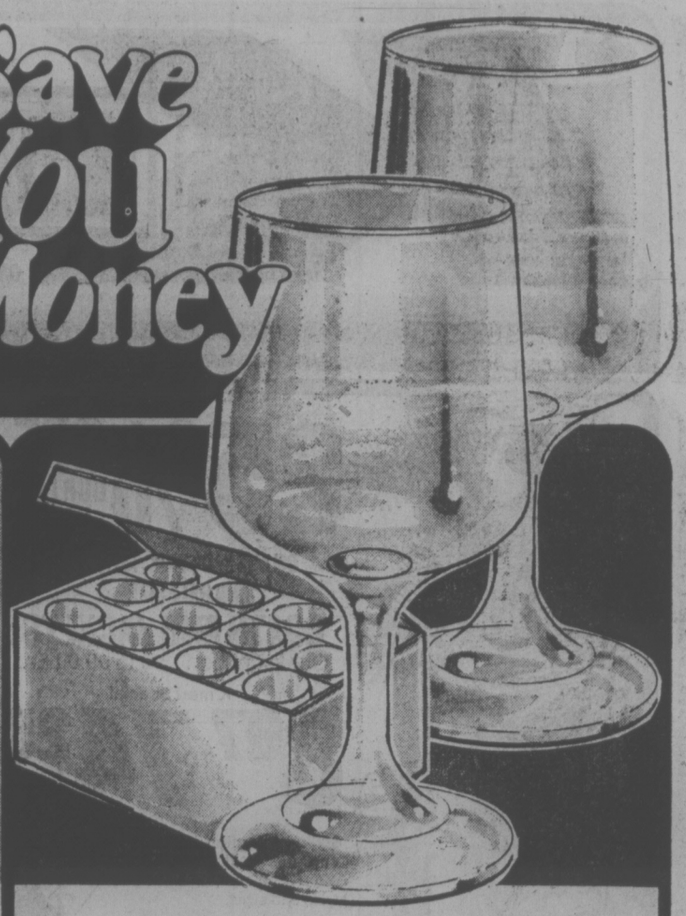

12-PAK VIKING WINE SET

Our list price 4.99 a set
K mart Special **3.73** a set

Perfect for parties or everyday use! 12, 5 oz. wine glasses to a set.

PLASTICWARE ASSORTMENT

K mart Price **1.33** Ea.

Plastic drainboards, oval laundry baskets, waste baskets, trash cans, utility tubs, cake servers etc. ...all at one low K mart price.

RUFF 'N' READY GARBAGE BAGS

Strong garbage bags to take care of your throw-aways. 10 bags per package with ties. Approx. 36" each

K MART SPECIAL **1.09** pkg.

WHITE SWAN TOWELS

The Paper Sponge. Handy new length. Twin pack. Assorted colours. Printed border.

K MART SPECIAL **74¢** pak

"SUNBURST HAMPER"

Oval, "Sunburst" clothes hamper with vinyl cushion-top cover is available in a choice of White, Gold or Avocado.

K MART SPECIAL **14.99** each

RECLINER
With 2-Way Action

As handsomely styled and as well constructed as it is comfortable! 2-way reliner is covered in durable naugahyde. Available in Brown, Green or Black.

K MART SPECIAL **86.77** each

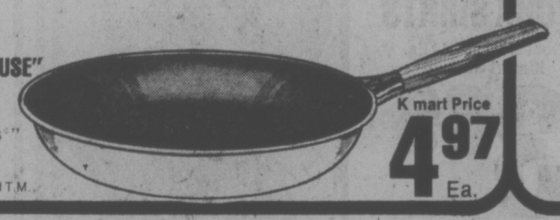

10" "TOWN HOUSE" FRY PAN

Stainless steel rim. "Teflon Plus" no-stick coating. Avocado or Tangerine. Reg'd T.M.

K mart Price **4.97** Ea.

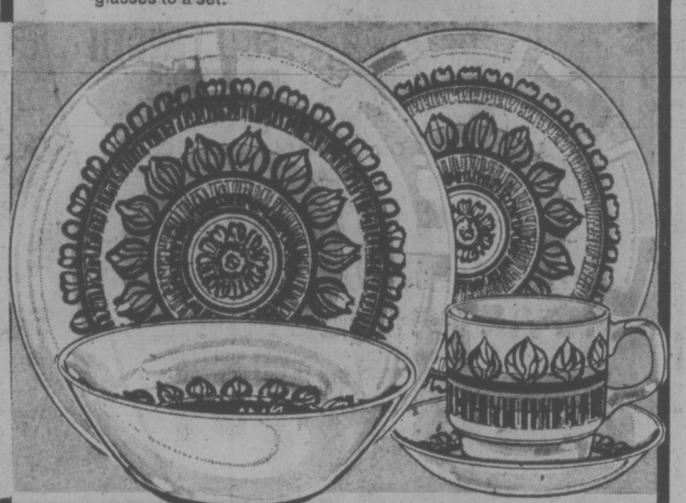

20 PCE DINNERWARE SET

Our List Price 14.73 a set
K mart Special **12.66** a set

Attractive dinnerware set for all occasions! Set consists of 4 of each: dinner plates, cups, saucers, soup/cereal bowls & bread/butter plates. Your choice of Orleans (Brown/Old Gold print) or Indiana (Yellow/Black floral) patterns.

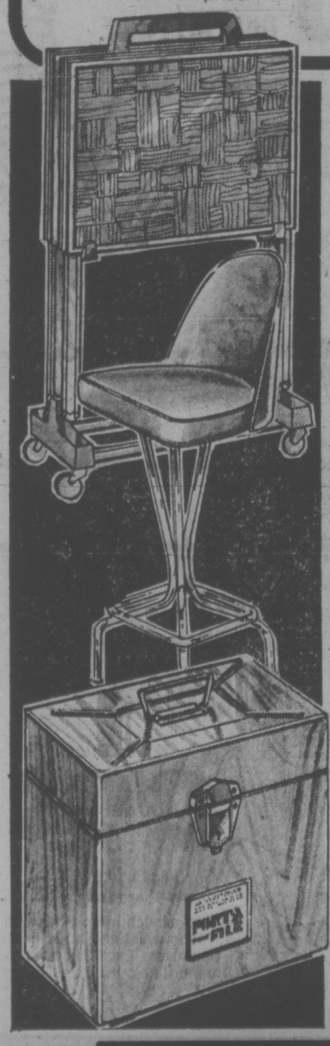

HANDSOME 5 PIECE TV TRAY SET

K mart Price **16.99** a set

4 spacious 21 x 15" trays with wood-tone Parquet design, compactly stored on rack with gold flecked casters. Bright brass finish metal.

SWIVEL BAR STOOL

Our List Price 28.57 Ea.
K mart Special **19.99** Ea.

Chrome plated, tubular steel stool with thick foam padded seat is covered in leather grain supported vinyl. Black.

PERSONAL FILE CABINET

Our list price 4.89 Ea.
K mart Special **3.62** Ea.

Metal filing cabinet covered in rich woodgrain vinyl. Approx. 12½" x 5½" x 10".

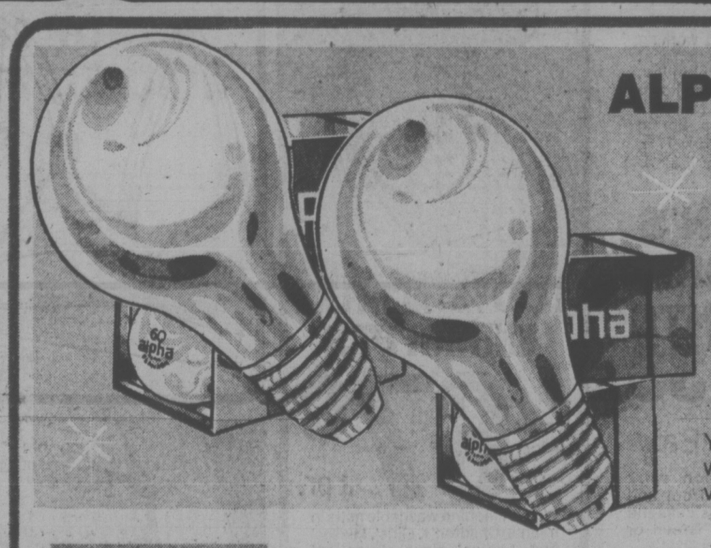

ALPHA LIGHT BULBS

K mart Price
4 BULBS FOR **64¢**

Your choice of 60 or 100 watt bulbs. Exceptional value!

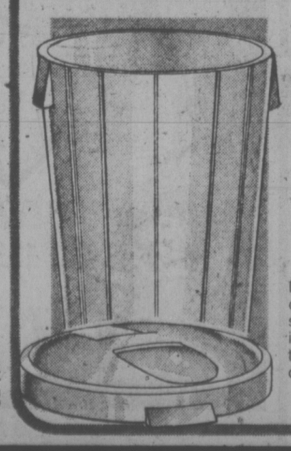

PLASTIC GARBAGE CAN

Our list price 4.97 Ea.
K mart Special **3.88** Ea.

Durable plastic garbage can with "dog-proof" snap on lid lock. Available in Avocado or Coppertone. Approx. 22 gal. capacity.

STEP-ON-CAN CAN

K mart Price **5.97** Ea.

Convenient for kitchen, bathroom or nursery! Step-on-can has sturdy plastic inner pail. White, Avocado or Harvest Gold.

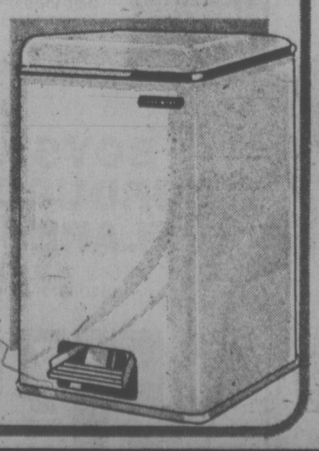

24 PCE STAINLESS STEEL FLATWARE SET

K mart Price **6.97** a set

Stainless steel flatware set in elegant "Caro" pattern provides a charming service for 6.

UNIVERSITY HEIGHTS SHOPPING CENTRE, 3986 SHELBOURNE, VICTORIA, B.C.

K DAYS...

ON SALE DECEMBER 27th TO 31st - WHILE QUANTITIES LAST

Save You Money

K mart Price **6.99** a pkg. of 3

BLANK AMPEX 8-TRACK TAPES

What an offer! Ampex Studio quality tapes Total of 252 minutes of recording! 3 individual tapes to a pkg.

AMPEX STUDIO QUALITY BLANK CASSETTES

3 cassettes to a pkg. Total of 180 minutes of recording time.

K mart Price **5.99** pkg. of 3

HANIMEX MXL SUPER 8 MOVIE CAMERA

K mart Price **64.74** Ea.

Hanimex MXL 121 Movie Camera takes Super 8 movies even under low light conditions! Uses high speed Ektachrome film.

HANIMEX 800 DLS MOVIE PROJECTOR

With Variable speed, slow motion, zoom lens, Super 8 and Dual 8 projection, 400 feet capacity.

117.94 Ea.

FOCAL 1500RF SLIDE PROJECTOR

- Remote control Forward, Reverse and Focus
- Instant elevation control
- Will accept straight or rotary trays
- Low-line sleek styling
- Comes complete with one straight tray.

75.74 Ea.

JR. & ADULT JIG SAW PUZZLES

K mart Price **2 FOR 87¢**

Assorted titles. Junior puzzles have 63 pieces to a box. Adult puzzles have 304 pieces to a box.

PAINT BY NUMBERS OIL & ACRYLIC PAINT SETS

K mart Price **87¢**

Excellent value! Terrific selection!

C.G.E. MAGICUBE X TYPE

K mart Price **1.79** a pkg.

3 cubes to a pkg.

C.G.E. SUPERCUBES

K mart Price **1.39** a pkg.

3 cubes per pkg.

FOCAL 126-20/ FOCAL 135-20 COLOUR SLIDE FILM

K mart Price **2.84**

Processing included. Superior quality. Satisfaction guaranteed.

COLOURING BOOKS

K mart Price **4 FOR 1.00**

Assorted titles. Each colouring book has 128 pages.

ASSORTED MODEL KITS

K mart Price **1.99** a kit

Your choice of 13 different model kits including a selection of planes, cars, monsters, tanks, boats, fighters etc.

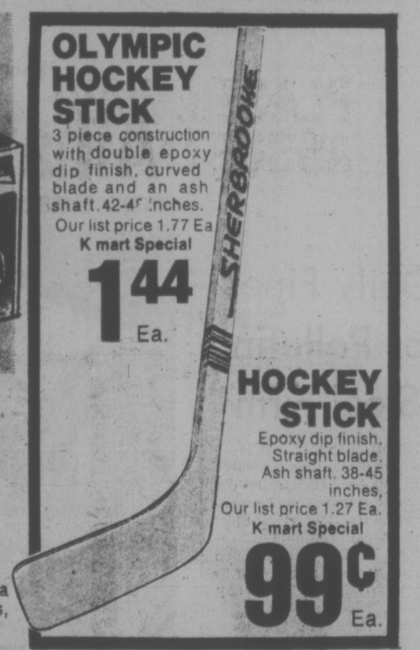

OLYMPIC HOCKEY STICK

3 piece construction with double epoxy dip finish, curved blade and an ash shaft. 42-45 inches.

Our list price 1.77 Ea.

K mart Special **1.44** Ea.

HOCKEY STICK

Epoxy dip finish. Straight blade. Ash shaft. 38-45 inches.

Our list price 1.27 Ea.

K mart Special **99¢** Ea.

SET THE SCENE WITH PAINTINGS!

K mart Special **29.99** Ea.

There's nothing like an oil painting to warm and personalize a room ... and there's nothing like this K mart special on genuine, hand painted oil paintings on stretched canvas frame to do the job! Choose your home-warming painting from our selection of dramatic landscapes, portraits and still lifes. All paintings in carved, gold tone frames.

K mart BRAND MIXED NUTS

K mart Price **1.37** a tin

Scrumptious, fresh roasted nuts! 1 lb. tin.

K mart Price **13.33** Ea.

REGAL AUTOMATIC ELECTRIC POLY PERK COFFEE MAKER

Regal 10-20 cup coffee maker is made of durable Polypropylene is a snap to clean. Cord is removable. Your choice of Harvest Gold or Avocado.

UNIVERSITY HEIGHTS SHOPPING CENTRE

3986 SHELBOURNE ST. (SAANICH) VICTORIA, B.C.

Store Hours: 10 a.m. to 10 p.m. MONDAY to FRIDAY
9 a.m. to 10 p.m. SATURDAY

Prison Mob Demand List Met After 10 Hostages Released

LORTON, Va. (UPI) — The uprising began during the Christmas night showing of a Kung Fu movie, "The Hong Kong Connection." A dozen armed prisoners burst from the maximum security dining hall used as a theatre and ran for the wall of Lorton Reformatory.

Only four got out of the prison and one was fatally wounded by a guard's rifle shot.

The estimated 90 to 95 others, armed with butcher knives, returned to the dining hall, interrupted the movie, seized 10 persons hostage and held them for 20 hours.

Before it was over Thursday afternoon, District of Columbia officials agreed to meet a series of demands for improved conditions. But the freedom of the last hostages was delayed by a demand for a written guarantee that ringleaders of the revolt would not be prosecuted.

U.S. Attorney David Hopkins refused to make the pledge, although he said in a letter he would confer with D.C. officials before any charges were brought and give "fair and calm consideration of the facts involved as would be our normal practice.

"Immunity from prosecution is not a negotiable factor in a prison matter," he said.

When Hopkins' letter arrived, the prisoners released the seven remaining hostages unharmed, gave up their weapons and returned quietly to their cells.

During the negotiations the rebellion's leaders were unaware that one of the instigators of the escape attempt had been killed or that three inmates remained at large.

The prisoners insised newsmen be present for the talks, and seven newsmen were let inside. "Once you walk through the doors you are their hostage," one of the guards said.

Mo Cavanaugh, serving 15 years to life on aggravated assault charges, had another viewpoint.

"We know if ya'll (reporters) had not come down here it would be another Attica tonight," he said, referring to a rebellion at that New York prison that left 43 inmates and guards dead.

There were no weapons in sight, but no one doubted the prisoners were armed. Wives and female relatives of the inmates were brought in and gave their own advice during the bargaining.

The inmates described their frustrations. "It's a process of taking a man's mind away, driving a man mad. A chosen few get to do what they want," inmate Thomas Reed told prison authorities across an improvised negotiating table.

Cavanaugh discussed the fate of the hostages. "If we give up the hostages, we're going to surrender weapons . . . everything," he said. "We know we're not going to win tonight."

During the talks about possible reprisals, corrections department director Delbert Jackson said, "somewhere along the line you're going to have to trust me. I promised you would return to your normal cell block. I'm asking you on this particular issue to trust me."

Then the letter from Hopkins arrived, and the 20-hour ordeal was over.

Land Registry Affidavits Replaced

As of Jan. 1 it will no longer be necessary to make a sworn affidavit of citizenship for land registry matters.

By order-in-council it will be permissable to make a simple declartaion for land registry purposes, out of deference to registrations in areas remote from legal services.

CHILLY DIP FOR 250

NANAIMO (CP)—More than 250 swimmers, aged from five to 59, braved the chilly waters of Departure Bay for Nanaimo's annual Boxing Day swim Thursday morning.

At the sound of the starter's gun, young and old jumped into the water near the B.C. Ferry terminal while about 2,000 spectators cheered them on in the 40-degree weather.

Nanaimo Mayor Frank Ney said the event demonstrated the salubrious climate of the area. To prove the point, ice was dumped into the bay to cool the water, suntan lotion and mosquito repellent were passed around and the swimmers refreshed themselves with ice cream. Each swimmer also got a silver dollar as a souvenir.

Daily Fines For Polluting Steel Firm

HAMMOND, Ind. (UPI) — U.S. District Court Judge Allen Sharp. decided he did not want pollution on his conscience. He told U.S. Steel Corp. it can continue operation of its Gary, Ind., open hearth shop open for up to 90 days by paying $2,300 a day in fines.

Those were the take-it-or-leave-it conditions Sharp set for the firm to continue operating the open hearth until March 31 — three months beyond the original Dec. 31 court-imposed deadline for closing it down.

"I am not at all impressed with the good faith with which U.S. Steel comes into this court today," Sharp said Thursday. "I do not want it on my consicence that I have been a party to the extended pollution of the air in the unvirons of Gary, Ind."

Thomas Ferral of U.S. Steel said the matter of the daily fine was "under advisement" and that a decision on whether to shut down the plant by next Tuesday would be coming soon.

The company said 2,500 workers would be idled at U.S. Steel and several thousand others would be laid off in related industries by the closing of the shop—actually a row of 10 open hearth furnaces.

Gary Mayor Richard G. Hatcher and Indiana Gov. Otis R. Bowen said the loss of that many jobs would be an economic disaster.

Columnist Dies

WEST FALMOUTH, Mass. (AP) — John Meissner, 67, once a syndicated newspaper columnist and a Boston advertising executive, died Thursday after a long illness. He wrote a column, The Wild World, and served as New England governor of the American Association of Advertising Agencies.

Kmart Gives Satisfaction Always!

ON SALE DECEMBER 27th TO 31st - WHILE QUANTITIES LAST

K-DAYS SAVE YOU MONEY

K mart Price 3.99 Ea.

MISSES' LONG SLEEVE CARDIGANS & PULLOVERS

Excellent K mart value! Assorted style cardigans and pullovers are made in Canada and are available in a wide variety of popular colours. Small, Medium, Large.

NOT NECESSARILY AS ILLUSTRATED

Our list price 9.83 Ea. K mart Special 6.87 Ea. SAVE 2.96 Ea.

BOYS' QUILTED NYLON JACKETS

Warm, pile line jacket with full zipper front, zippered slash pockets and concealed hood. Navy, Brown, Blue or Green. Sizes: 8-18.

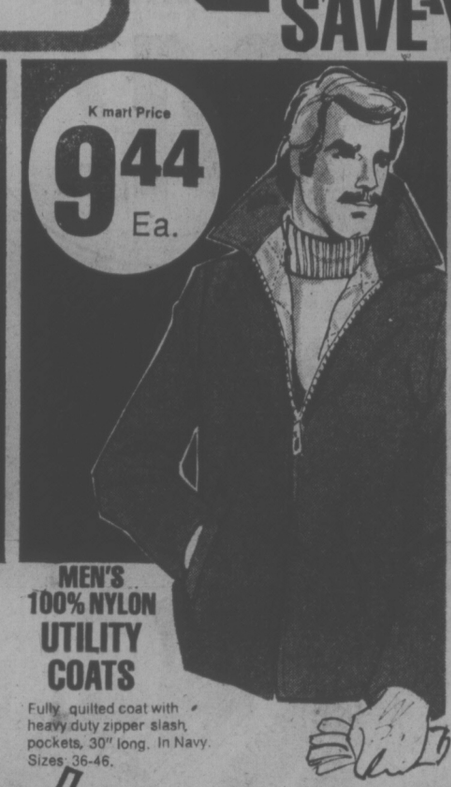

K mart Price 9.44 Ea.

MEN'S 100% NYLON UTILITY COATS

Fully quilted coat with heavy duty zipper slash pockets, 30" long. In Navy. Sizes: 36-46.

Our list price 6.66 to 6.83 Ea. K mart Special 4.44 Ea.

MEN'S LONG SLEEVE SPORT & DRESS SHIRTS

65% Polyester, 35% Cotton shirts with two button cuff are available in a masculine selection of prints and solids. Sizes: 14½-17; and Small, Medium, Large, Extra Large.

CHRISTMAS DECORATIONS

A Large Assortment of Miscellaneous Christmas Decorations

All at HALF PRICE!

1/2 PRICE

SAVE ON CHRISTMAS CARDS

Shop now and save for next Christmas! Excellent variety of designs!

3-PLY "TWISTED" PHENTEX YARN

K mart Price .87 a ball

6 oz balls in a variety of colours.

LADIES' "ALL SHEER" Panty Hose

Don't pass up this bargain on ladies' 100% stretch nylon all sheer panty hose! One size fits 95-160 lbs. Beige or Spice.

K mart Price 6 for 1.66

3-PLY PHENTEX YARN

K mart Special 1.47 a ball

8 oz. ball. Terrific selection of popular colours.

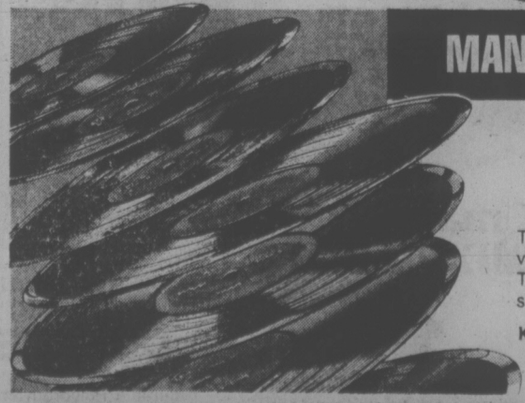

MANUFACTURER'S CLEARANCE OF TAPES AND L.P'S.

ONCE-A-YEAR L.P. BUY

Terrific value! Terrific selection!

K mart Price 2 for 1.00

PRE-RECORDED 8 TRACK TAPES

Top Rock, Country and Vocal artists! One time buy!

K mart Price 1.49 Ea.

UNIVERSITY HEIGHTS SHOPPING CENTRE, 3986 SHELBOURNE, VICTORIA, B.C.

--Before the Judge--

A drug trafficker chose the wrong man in a Saanich beer parlor to ask if he wanted some marijuana.

Victoria provincial court was told Tuesday Adam Milne, 20, of no fixed address, offered to sell some marijuana Monday to a man in the parlor who then went outside and paid Milne $20 for a one-ounce bag.

The man, prosecutor Malcolm Macaulay said, was a Squamish RCMP officer.

Milne was then arrested by the officer.

Another ounce of marijuana was found in Milne's pocket when he was searched.

He pleaded guilty both to trafficking in marijuana and possessing the drug for the purpose of trafficking.

Ostler remanded hm in custody to Jan. 14 for sentencing.

★ ★ ★

Judge Ostler turned down a request from lawyer George Jones on behalf of his client for a conditional discharge from a conviction of possessing marijuana.

Jones told the court Gary Wayne Donaldson, 19, of 3235 Seaton, wanted to be an architect and feared a conviction would harm his career.

He also pointed out Parliament has shown an indication that lower sentences for the offence will sought.

Prosecutor Michael Hutchison said he had no particular objection to granting a discharge, but added that the circumstances of the case did not fall within guidelines for granting discharges set by higher courts.

Ostler said he found it hard to believe the conviction, which was a summary rather than the more serious indictable offence, would harm Donaldson's career.

Donaldson, who peaded guilty to possessing the drug, was seen by police to drop a marijuana cigarette Sept. 26 in the 1500-block Fernwood.

He was given a suspended sentence and put on six months' probation.

★ ★ ★

In other drug cases, Albert Edward Coyie, 20, of 912 Selkirk, was fined $200 for possessing marijuana. It was his second drug conviction.

And, for the same offence, Jack Ernest Trewren, 30, of 550 Harbinger, was given a $75 fine, and William Terrance Patterson, 19, of 825 Ellery, was given a one-day jail term.

★ ★ ★

Cameron Scott Campbell, 27, of 1418 Fernwood, received a suspended sentence and was put on a year's probation for attempting to break into an Empress Avenue house Nov. 28.

Campbell tried to enter by prying open a window with a broom handle and also by picking a door lock.

He was scared away by the house owner.

"There's going to have to be some firm steps taken unless there's a decrease in this crime," Judge Ostler said, after noting there have been too many break-ins and attempted break-ins.

★ ★ ★

Lee-Ann Moran, 21, of 2364 Millstream, received a suspended sentence and was placed on six months probation after pleading guilty to shoplifting a $20 pair of slacks from Simpsons Sears Dec. 13.

★ ★ ★

In court Saturday, John Palmer Stokkeland, 57, of 3975 Wolf, was given a 126-day jail sentence for impaired driving and a concurrent five-day sentence for driving while suspended. He had a previous impaired driving conviction.

★ ★ ★

For impaired driving, Reginald Kenneth Wall, 18, of 487 Dressler, was fined $300, banned from driving for two months, put on 10 months' probation and ordered to take counselling course for impaired drivers.

★ ★ ★

A man who caused about $800 damage to a car was fined $100 for mischief.

William Walter Danyluck, 22, of 750 Admirals, pleaded guilty.

Prosecutor Peter Birkett said Danyluck had been seen breaking windows and damaging various other parts of a car which was in a ditch Dec. 5 on Brock near the Trans-Canada Highway.

Police saw Danyluck at the scene carrying a swivel socket wrench.

HOME OWNERS AND TENANTS

Now you can have the highest quality home insurance at competitive rates and pay your premiums in easy, equal monthly instalments through your bank, no interest or carrying charges.

"Insurance is our business . . . not a sideline"

HARBORD INSURANCE LTD.

VICTORIA 386-8441 VANCOUVER 687-8887 EDMONTON 424-0347

Who invented the Screwdriver?

Smirnoff

The Vodka that leaves you breathless.

DRIVE WITH A SMILE TO ENSIGN CHRYSLER PLYMOUTH

ENSIGN CHRYSLER PLYMOUTH

Plymouth CHRYSLER Dodge Trucks SALES/SERVICE

FOR THE GREATEST AUTOMOTIVE BARGAINS OF THE YEAR!

$400,000

WORTH OF USED, NEAR-NEW CARS AND DEMOS

LOOK AT THESE EXAMPLES:

'74 VALIANT SEDAN
'74 VALIANT HARDTOP
'74 PLYMOUTH FURY
'74 PLYMOUTH SATELLITE
'74 CHRYSLER NEWPORT
'74 PLYMOUTH WAGON
'74 MAVERICK SEDAN
'74 PINTO WAGON
'74 BOBCAT 3-DOOR
'74 MUSTANT II
'74 GREMLIN AMC
'74 V.W. BEETLE
'74 JAGUAR XKE
'74 PLYMOUTH CRICKET

MOST OF THESE CARS HAVE BEEN THROUGH THE DIAGNOSTIC CENTRE

YOU RECEIVE ALL DOCUMENTATION: WHAT WAS DONE—WHAT WAS NEEDED

GOVERNMENT CITY TESTED and Carry 2-YR. WRITTEN WARRANTY ON PARTS and LABOUR

MORE EXAMPLES:

'74 TOYOTA MK II
'74 ASTRE 2-DOOR
'74 FORD TORINA
'73 CHEV MALIBU
'73 DUSTER 340
'72 IMPERIAL
'72 PLYMOUTH FURY
'72 FORD PINTO
'71 V.W. WESTFALIA
'71 FIREBIRD
'71 CHRYSLER 300
'69 DODGE CHARGER
'68 PONTIAC CONV.
'68 MERCURY WAGON
'68 OLDS TORONADO

YATES AT COOK

ENSIGN CHRYSLER PLYMOUTH

386-2411

Dealer Licence 7349

Tired of Turkey?

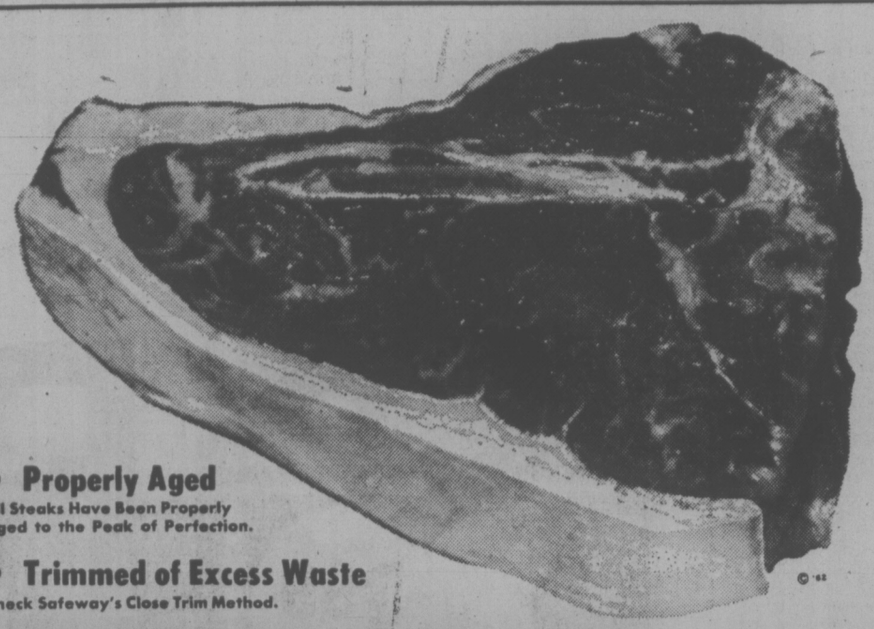

• Properly Aged
All Steaks Have Been Properly Aged to the Peak of Perfection.

• Trimmed of Excess Waste
Check Safeway's Close Trim Method.

• UNCONDITIONALLY GUARANTEED
• Check Our Wide Selection of Meat Values

Top Sirloin Steak — Boneless Grain-Fed Safeway Superb. Canada Grade A — $2.49 lb.

Club Steak — Safeway Superb. Trimmed of Excess Waste. Canada Grade A — $2.59 lb.

T-Bone Steak — Safeway Superb. Trimmed of Excess Waste. Canada Grade A — $2.69 lb.

Porterhouse Steak — Safeway Superb. Government Inspected. Canada Grade A — $2.79 lb.

Cragmont Soft Drinks — Assorted Popular Flavors. 28-fl. oz. Bottle. (Plus Bottle Deposit) ..... 3 for $1.00

Party Dips — Lucerne Assorted. A Party Favorite. 8-oz. Carton ..... 2 for 89¢

Lucerne Egg Nog — Rich Cream and Eggs and Spices, So Nice. All Mixed and Ready to Pour. Quart Carton ..... 89¢

Ice Cream — Lucerne Brand Egg Nog Flavor (While Stocks Last) ..... 3 Pint Carton 99¢

Fruit Cake — Safeway Brand. For Festive Dessert. 1-lb. Size ..... $1.29 2-lb. size $2.29

California Navel Oranges — Fancy Grade. Size 138s — 7 lbs. $1.00

Orange Juice — Golden Grove 64-fl. oz. ..... 89¢

Texas Grown Grapefruit — * Pink or * White. Size 48s — 8 for $1.00

Radishes or Green Onions — California Grown ..... 3 bunches for 49¢

SAFEWAY

Prices Effective: December 27th, 28th, 30th and 31st, 1974

In Victoria and Sidney Regular Safeway Stores. Sales in Retail Quantities Only.

Exodus From Ulster Hitting All-Time High

By ED BLANCHE

BELFAST (AP) — Every month, about 1,000 persons in North Ireland pack up and leave for safe lands, far away from the conflict that has raged here for nearly five and a half years.

The exodus began with a trickle when communal feuding broke out in 1969. Now, government officials say, it's a flood and getting worse.

The reason for the increase in emigration lies in a growing disillusionment among Ulster's 1.5 million people who have seen British governments and local politicians fail repeatedly to end feuding between Roman Catholics and Protestants. Many express fear that the bloodletting that has taken about 1,140 lives will get worse.

The registrar - general's office reported that 12,000 persons left Northern Ireland in the year ending last June, an all-time high. Statistics from offices here indicate the figure for 1974 will be even higher.

Canadian immigration authorities said that 2,500 Ulstermen emigrated to Canada in the first nine months of this year, more than the total for all of 1973.

Australian authorities said that by mid-November, 3,746 persons had applied to emigrate down under, compared with fewer than 2,500 in the same period last year.

Many war-weary Ulstermen also head for New Zealand. Others, mainly managerial officials and highly-skilled technicians, move to South Africa, Spain, West Germany and some black African countries.

But even these statistics do not tell the full story of the refugees from Ulster. Hundreds of families simply move across the Irish sea to the British mainland, particularly Scotland.

There are no statistics available since these refugees are simply moving from one part of the United Kingdom to another. But an independent social organization, the St. Mungo Community Trust, reported recently that of 243 drifters interviewed in London, 179 came from the Belfast area, many of them frightened and showing signs of severe emotional stress.

Trust director Nick Fogg said one young man of 28 said his two brothers had been killed—one by the army, the other by the Irish Republican Army. He said he thought he'd be next and came to London even though the prospect of getting a job was slight.

The exodus is worrying authorities in Belfast, because the people pulling out are engineers, doctors, businessmen and skilled factory workers.

"We're losing some of our best people," said Joseph Simpson, an economist at Belfast's Queen's University. "We're losing an estimated one in three of youngsters leaving school."

This alarm is heightened by a big drop in the number of people coming into Northern Ireland. This means that key people in industry and middle-echelon management are not being replaced.

"These are people we can't afford to lose," a government official stressed. "Unless we can halt this trend, the province's economy faces long-term trouble."

Nigel Paxton, a 21-year-old bank official headed for Canada with his new wife, Sylvia, said: "I don't feel guilty about leaving. The troubles made the decision easier. I think the future here is bleak."

Sam McCurdy, a 29-year-old Protestant and honors graduate, gave up a good job with a major chemical company to take his wife and 2½-year-old son to Australia.

"I can't see any future here anymore," he said before he flew out. "I got so sick of the violence that I just said to hell with it."

FIELDS

White House Gate Crashed

WASHINGTON (C P) — A young man wearing Arab robes and with railway flares strapped to his body crashed his car through the main gates of the White House Wednesday and held police at bay for four hours before surrendering quietly to the Secret Service.

A Secret Service spokesman identified the man as Marshal Hill Fields 25-year-old son of a former United States foreign service officer who died about three months ago.

The spokesman said Fields only demand was to speak to the Pakistani ambassador. He spoke fluent Arabic—apparently he had been educated at a university in the Middle East—and the FBI brought an Arabic speaker to translate before it became clear the young man was willing to talk in English.

Informed sources said his father had served in Iraq and Sudan with the U.S. Agency for International Development (A.I.D.).

Fields was at first believed to be carrying explosives and detonators but after he surrendered, the spokesman said, bomb-squad experts determined that all he had was railway warning flares.

A full-scale review of White House security is being undertaken but officials say it would not be practical to provide absolute protection against any such incident without making the White House an "armed camp."

the Bay

THE BAY LABEL is your guarantee of lasting value, fashion flair, and the finest quality.

DOWNTOWN AND VICTORIA ONLY

Starting Friday, December 27th, you have one month to save on the fur coat you've been wanting. It's the Bay's Red Tag Fur Sale ... and as everyone knows, it's the best time — and the best place — to invest in a beautiful fur. All the prices have been greatly reduced, but it's still the same high quality you'd expect from the Bay. So don't wait too long. Look for the big red tags with the nice low prices!

RED TAG DAYS IN THE FUR SALON

26 inch mink jackets in flattering styles, regular $1089. Sale Price $949

Blue fox paw coats with smart semi-fitted lines, regular $1250. Sale Price $999

A stylish group of pant coats in mink tails, fox paws, and natural or bleached muskrat, with leather trim. Regular $439, Sale Price $329

Regular $595, Sale Price $429

The Fur Salon, Downtown (Third floor) and Victoria

Shown are just a few samples of the many styles available.

Use your Baycard, your good-for-so-many-things card.

Downtown

DAILY STORE HOURS 9:30 A.M. TO 5:30 P.M., THURSDAY AND FRIDAY TO 9:30 P.M.
PHONE 385-1311. FREE CUSTOMER PARKING.

Hudson's Bay Company

the Bay

If your doctor says you have NERVE DEAFNESS ...

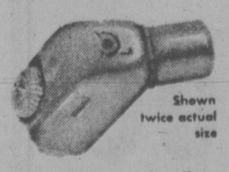

Shown twice actual size

Miracle-Ear may be all you need to hear clearly again. It fits entirely in your ear. Ideal for many persons who can still hear but have trouble understanding words. Come in and try it today at the Bay.

DAHLBERG HEARING AID SERVICE

The Bay, Third Floor
385-5414 or 385-1311

Hudson's Bay Company

jack scott

Night of the Mermaid —Now It Can Be Told

It will be exactly five years ago, to the night, come New Year's Eve when the late Bill Evans spoke to the mermaid at our place and now that he has left this coil I can see no harm in putting it down. Bill, himself, told the story to fewer than half a dozen friends, each sworn to secrecy, but now that he has gone it seems pointless to keep it locked away forever.

We'll be having much the same sort of party this New Year's Eve — a beach fire, if the weather permits, a few hardy insulated friends to huddle around it until there's the usual massive retreat to the house. We strive for the western life even when it makes us miserable. Will there be another mermaid as an uninvited guest at our party? I doubt it. I doubt it very much. But if there is I'll not be all that surprised.

That is the thing that still astonishes me. Until then I simply scoffed at anything I did not see with my own eyes or could not believe with my own senses. I could look at a heaven full of stars and think it no more mysterious than a canopy of lights. When people talked of extra-sensory perception or inexplicable visions or religious miracles, whatever the denomination, I could and did dismiss them as the results of an over-active imagination or some form of illusion. That I now believe anything is possible on this improbable sphere spinning somewhere in the vastness of space is just my own legacy from that night.

If it had been anybody else but Bill Evans it might have been different. But you could hardly find a man less inclined to indulge in any flight of fancy, more practical, more down-to-earth. So far as I know he had never in his life before seen any phenomena that could not be explained rationally. Indeed, if there was a man at that party who was least likely to encounter a mermaid it had to be Bill Evans.

★ ★ ★

I thought afterward that it might have been the result of the moonlight. In the tropics, I know, men and animals often go berserk under the influence of a full moon. Certainly that was the most incredible moonlit night in my memory. The whole of the beach and the bay beyond was simply bathed in silvery magnificence. Every pebble, every strand of seaweed, seemed illuminated in cold fire.

Bill had been down at the point, picking up oysters for perhaps 20 minutes or half an hour, (it was that bright) and I had been busying myself at the driftwood fire when I became aware of him in the moonlight just beyond the perimeter of the blaze. He seemed somehow transfixed and when, at last, I caught his eye he gestured to me, in an almost dream-like way, to join him. We walked a little way along the beach from the others and sat on a log. He kept staring out into the sequinned bay until finally he turned and spoke.

"I've just met a mermaid," he said.

I started to make some flip remark, but he brushed it aside and, glancing quickly at his face I knew that it was not a time for joking.

"She came into the shallow water at the point and then she came out of the water on the beach, where we get the clams," he said. "She was very beautiful. She had long, golden hair. Well, it was more like ribbons of kelp, but somehow beautiful. She had a long, green, fish-like tail that was a part of her exquisite body. I just didn't know what to say to her."

"What did you say to her?"

"I said, 'Aren't you cold?' Bill smiled at the inanity of the question. I stole a glance at him. His face wore a bemused, euphoric expression that I've never forgotten. Since I had been in charge of the bar I knew he'd had only one small drink.

"She laughed and said no, she wasn't cold," Bill went on. "She asked me why all the people were on the beach by the fire and I explained about New Year's Eve and the rest of it. I wish I could describe her voice. It was very low, like the off-shore breeze. The funny thing is that, after the first shock of seeing her there, it all seemed so natural. I suppose we must have talked for five minutes or more."

★ ★ ★

"Could you describe her in more detail?" I asked.

"I never did look at her too closely," Bill said. "There was nothing even remotely self-conscious about her, you understand, but since she wore no clothes I felt a little embarrassed about looking at her. Still, I saw enough to know that she was absolutely lovely. You could say breathtakingly beautiful. When I asked her, at one point, where she lived she just pointed out to the water and the path of the moon. Then we saw someone coming down the beach and she took my hand for a second and slipped into the bay and was gone."

Without thinking, he lifted his hand. We both stared at it without speaking. In the bright, frosty moonlight we could see that it was still wet.

That, really, was all there was to it until Bill's death a few months ago and the fact, inexplicable to so many who knew him, that his will should have stipulated that his ashes be scattered in our bay. There had been nothing in his life remotely connected with the sea. He hadn't even owned a rowboat.

Rover's Protected, Even If He Bites

By DEREK SIDENIUS
Times Staff

It's a dog's life, make no mistake about that.

At least as far as the law is concerned.

Rover is explicitly protected from harm by the Canadian Criminal Code, and, since the Animals Act was amended by the provincial government last spring, can no longer be made to pay the supreme penalty for any errant, anti-social behavior.

In fact a person can't take any action against the dog who bites or attacks. Legally, that is.

But woe betide the person who decides to take matters into his own hands. The Criminal Code specifies anyone found guilty of wilfully wounding or killing a dog may be liable to a fine of up to $500, six months in jail, or both.

Rather the law is aimed at the dog's owner. He's the one who's punished for the misdeeds of his pet.

A person attacked by a dog can take the animal's owner to civil court and try to collect damages, or to provincial court charging the owner violated a municipal bylaw which states no one shall harbor a vicious dog.

Conviction draws a nominal fine. A man found guilty of harboring two vicious dogs responsible for several bitings received a $20 fine in provincial court Nov. 6.

According to Dave Beeching, manager of the Victoria SPCA, dog attacks are sporadic, peaking during the summer months.

A study undertaken last summer revealed there were only 61 reports of dog bites in Greater Victoria during 1973, making a person's chances of being bitten one in 1,036.

Beeching says less than two per cent of the population complain about dogs but presumes there are a great many others who suffer in silence.

He estimates there are between 7,000 and 8,000 dogs in the Victoria area but adds only a few are "treacherous."

Treachery in a dog can be an inbred trait but is more likely the result of the treatment the animal receives from its owner, he says.

The majority of attacks, he feels, are provoked and almost invariably involve a small child, most often a youngster between five and nine.

"Most bitings are done by free-ranging dogs and in the absence of the owner," he says.

Although there are a number of prosecutions each year, he says, taking court action can present problems.

For one thing there are seldom witnesses and for another, if the victim is a child, the youngster's testimony must be corroborated.

"A bite itself is not material evidence," he says. "It is only evidence a bite took place . . . not who or what did it."

And then there is the onus on the complainant to prove to the court the dog was vicious.

Beeching believes many of the problems with dogs could be overcome through basic education.

He stresses the importance of teaching children the proper manner in dealing with dogs.

He suggests those people suffering from cynophobia — an irrational fear of dogs — could conquer their fears by forcing themselves to get to know and become familiar with the whole canine subject.

"There are many things that act as a trigger mechanism to animals . . . and fear is one of them. Such signals are given between animals so I'm sure a person who's very much afraid signals the dog unconsciously."

He provides these tips for a person menaced by a dog: stand still, avoid making eye contact with the animal and don't reach out to touch it.

Through understanding, he says, man's best friend can become just that.

Scissors Still After 61 Years

By PAT DUFOUR
Times Staff

Sixty-one years of snipping and shaping came to an end this week for Victoria hair dresser Arthur Hanslip.

From now on most of his clipping will be concentrated on the hedges and lawns of his home at 1811 Hollywood.

For the last 30 years, Maison Hanslip at 1848 Oak Bay has been more than a hairdressing salon for his customers. It was a place where friends met.

"This has been the saddest month of my life," Hanslip said today. "I hated saying goodbye. I felt like a traitor."

Some of his customers have been going to him for 47 years. When they became too feeble to hail a taxi, Hanslip's wife would act as chauffeur.

All his life Hanslip has shunned publicity and it was only at the urging of some of his customer-friends he relented long enough to give brief glimpses of his life.

HANSLIP
. . . retires

He is no name-dropper although he's coiffured the hair of many of Europe's famous women.

"I made the mistake once of telling one of my customers about some of the amusing things that happened when I was in Europe," Hanslip said, "and she ended up telling me that she was only a cook. I felt bad because all I wanted to do was to amuse her."

In spite of the fact he's fluent in French, Spanish and Italian, Hanslip still has a trace of the accent of the small mining town in northern England where he was born.

He admitted the choice of a profession was limited — either working in the mine or the mill — had he not been fascinated with a visiting hairdresser that hit town when Hanslip was 13.

"When I heard he wanted an apprentice I set off running and didn't stop until I got there. It was a long way and I was so out of breath I couldn't tell him what I wanted," he recalled with a smile.

He managed, finally, and off Hanslip went to Blackpool with the hairdresser.

Later he worked in many of Europe's finest hotels, where, he admits, famous women gathered although he refuses to name them.

"I did the season a good many times in France," he said, "spending the summers at Biarritz and the winters in Monte Carlo. I also did 3½ years in Paris and a year in Spain."

He had his own salon in Edmonton when he took his only break from hairdressing, spending two years overseas with the Royal Canadian Air Force as an armorer.

"I was 41 then and I couldn't have lived with myself if I hadn't joined up," he said. "That was after Pearl Harbor and everyone had to get in there and do something."

Now that the break is complete, Hanslip is still determined to keep busy.

"I do a lot of wood carving and gardening," he said, "and I intend to share half of the household chores. Why should I be the only one to retire?"

He intends to polish up on his German, on which he's "almost fluent."

He will also keep one of the salon chairs, setting up a place in his home where he'll carry on hairdressing for the members of his family.

Victoria Times
FRIDAY, DECEMBER 27, 1974 15
SECOND SECTION

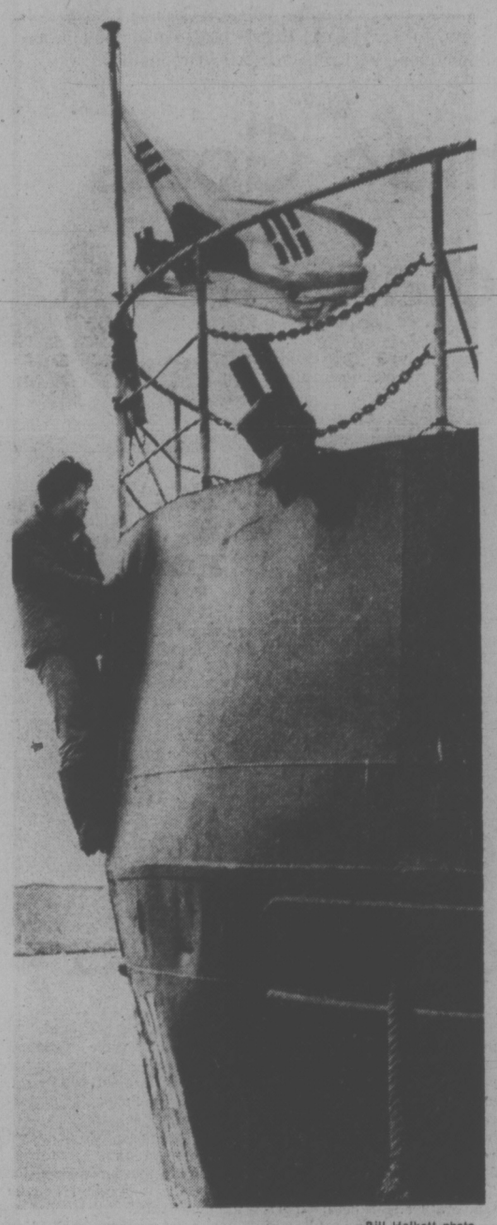

—Bill Halkett photo

BRINGING UP the rear as his ship is docked in the Inner Harbor, a crewman of the South Korean fishing vessel Dong Won 707 appears reluctant to come ashore. The captain of the ship, arrested by the fisheries patrol vessel Laurier on the weekend, appeared in Victoria provincial court today to answer charges of illegally entering and fishing in Canadian waters. The case was remanded to Jan. 2.

$60,000 Machine For O-Ds

By ELEANOR BOYLE
Times Staff

Using all the skill and speed they can muster, lab technologists at Victoria hospitals still take hours to identify drugs involved in overdose cases.

A new $60,000 machine at the University of Victoria will cut the analysis time to minutes.

"In a life and death situation we have to know **now**," said Dr. K. R. Thornton, Royal Jubilee Hospital director of laboratories.

An average of five "life-threatening" drug overdose cases are handled each week at the hospital, with "several times that number" of less-severe cases.

Victims range from the child who discovered the medicine cabinet to the illicit-drug user who went too far.

"Unless they can determine what drug he's on, they can't help him," said UVic chemist Dr. Gerry Poulton.

"If they guess wrong, they could kill him."

Present methods for labelling drugs in the bloodstream are slow and uncertain, he said.

Poulton is one of the researchers using the university's new gadget that will speed drug analysis.

It's a gas chromotograph-mass spectrometer, a device combinging two analytic processes to ensure accuracy.

After arriving at UVic this year from a California factory it has been operating since about September, the focus of intensive chemical research.

The machine will "provide unambiguous identification of substances," said Poulton.

Current quick lab methods can only label drugs "with relative certainty in most cases."

Chemical color tests quickly tell which group of drugs is in the bloodstream, such as narcotics or the heavy metals arsenic, lead or mercury.

"But more exact identification depends on a thin layer chromotography. This will often identify the actual name of the drug."

This takes hours, he said.

Gas chromotography, the most accurate method in use at the Jubilee, requires time-consuming preparation of samples although "the actual zap (of analysis) just takes minutes," said Thornton.

"The university's machine will offer accurate drug identification in a very, very short time," he said.

No similar machines for drug analysis are in use west of Winnipeg, he said.

"There's a lot of overdose cases in this city, but it (the machine) will be used for other purposes as well."

UVic students and professors will use it in research, or the study and formation of scientific theory.

A group is now working constantly with the machine and Poulton hopes UVic will be collaborating with hospitals "by next summer" to ease the analysis problem.

$200 Gift For Levy

Protesting Jordan River miner Ken Levy resumed his demonstration against B.C. mining laws today at the Legislative Building, aided by a $200 gift from a group opposed to the legislation.

Levy said he was given the last money from the "B.C. Disaster Fund" sponsored last summer by Julian Merks whose group was campaigning against Bill 31, the Mining Royalties Act.

Levy, who is president of Local 1012, the Jordan River Mines unit of the United Steelworkers of America, is among the 63 men thrown out of work by the closure of their copper producing mine, attributed by him and the company to the severity of the legislation.

He denied a suggestion that his protest, which is in its second week, is being funded by the Majority Movement, a major protester against the legislation before it became law last summer.

PCB Finds Lake Clear

The Pollution Control Branch has found no evidence of pollution of Florence Lake from the Hidden Valley mobile home park, a spokesman said today.

The spokesman said silt is getting into the lake, but it is coming from work being done on the road around the lake, not from the park.

No sign was evident that any of the five disposal fields used to handle sewage from the park's 160 units are flooding into the lake, he said.

Streams running into the lake are clear, he said.

The Pollution Control Branch checked the lake after Axel Brock-Miller, spokesman for the Florence Lake Involvement Association, voiced concern that the lake was being polluted by the park.

The park is built on a slope at one end of the lake.

CUPE, Board Progressing

Progress was reported by both sides following a Christmas Eve meeting in the contract renewal dispute between Greater Victoria School Board and Local 382 of the Canadian Union of Public Employees.

The meeting, with mediation officer Clark Gilmour, will be continued Jan. 9.

A school board spokesman said "definite progress was made" and while "there is still a lot to be settled neither side is inflexible."

Union vice-president Bob Cunningham said "it's beginning to look decent in wages anyway. I don't think we are too far apart." But, he added, there is "a lot" of negotiating to do on fringe benefits.

Rain, Snow Mix Coming

After a warm sunny Christmas, a cooler spell hit Victoria today and the weatherman is predicting possible "snow showers."

Freezing level this morning was at 1,500 feet, compared with an average 3,000 or 4,000 feet, giving the city icy roads and below-freezing temperatures.

If there are showers today they could include some snow, the weatherman said.

However, today's sunshine should bring highs close to 40 degrees.

Temperatures Christmas Day hit 47, compared with an average Dec. 25 high of 44. Lows dropped to 31 overnight.

Boxing Day was cloudy with periods of rain that dropped more than a quarter of an inch on the city. The high was 43, one degree below the average high, and the low was 35, one degree above the average low.

Washington commuters faced a winter wilderness of compact snow, ice and slush as they struggled to work after a small, intense low pressure area dropped several inches of post-Christmas snow on the state.

The snow, which began late Thursday and had tapered off in many areas by early today, caused a rash of power outages, particularly in the Puget Sound basin from Olympia to Everett

State troopers in Seattle, Olympia aned Spokane warned of extremely hazardous driving conditions.

Ask The Times

Q. What is the origin of the word Youbou, the community near Lake Cowichan?

A. Contrary to common belief, Youbou is not an Indian word but a compound of the names of two officers of the Empire Lumber Company in 1914. Yount was a general manager and Bouten was the president, hence Youbou.

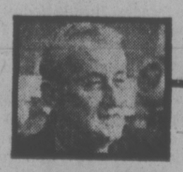

arthur mayse

Resolved: To Spend More Time Living

WE COME NOW TO THE New Year's Resolution, a form of wishful thinking in which I rarely indulge. But, looking back along the 1974 course, I'm going to make one resolution and do my best to keep it. This is to spend more time on those endeavors that are the icing on life's cake.

I mean to rediscover the all-but-lost art of whittling, preferably with my back propped against some hospitable drift log on a sunny afternoon.

Significantly the good whittlers I've run into were without exception relaxed men. The best of them could carve a chain, each link a masterpiece of craftsmanship, from a single piece of wood. And the finest whittler of them all, a fellow who had elevated relaxation to the status of an art, would complete his chain with a tiny pagoda that enclosed a white-pine ball.

I also intend to indulge in more lazy-man fishing, a pursuit largely neglected on a coast where the salmon is king. The sport I have in mind doesn't call for fancy equipment, or a lot of chasing to and fro. Its requirements are a couple of handlines, a can of seaworms, and a sheltered nook in the lee of a kelp bed.

Tom-cod and greenlings, plump little fish that yield tasty white-meat fillets, come and go through the kelp forests. They aren't sophisticated — they cause no reels to scream — but they are accommodating biters and I look forward to many a warm-weather hour in their company. If they don't bite too vigorously, I may even find time afloat to whittle a wooden chain.

Right now in the dark of winter, such days are far away. But other relaxations are available to those who refuse to pack every waking minute with work and the make-work projects that too often clutter up our time.

I propose to spend more hours reading. Not reading for instruction or to improve the mind as that grim grey inheritance, the puritanic conscience, would have us do, but in reading for pleasure.

This may call for a resampling of books enjoyed once or even several times before. I have a few treasured books that stand up well to second go-round.

One of them, Roderick Haig-Brown's "A River Never Sleeps," is hands down the best fishing book I've ever read. It also has the rare distinction of being a book on angling that even the non-angler can enjoy. (Incidentally, "A River Never Sleeps," which was allowed to sleep much too long out of print, has now returned to the bookstores in a new edition.)

Another book that I'd like to spend a relaxed evening with is "Tarka the Otter," always provided I can turn up my tattered paperback copy brought out by Penguin in 1937. Henry Williamson's story of the life and death of an otter is nature-writing of a very high order.

Williamson was more than an all-weather naturalist of the sort that England produced in quantity. He was, and remains through his writings, a story-teller who wedded observation to imagination so effectively that his subjects achieve the very breath of life.

I want to read "Treasure Island" again.

By way of reading for entertainment, I also look forward to settling in with feet up and fireplace glowing for a browse through a year's accumulation of outdoors magazines.

This coming year, with a partner of like inclination, I hope to spend more days on country roads where driving is still a pleasure.

I think too that the pace of life should never be so brisk that time is lacking for visits with old friends.

I intend to walk more (the hell with jogging!) and never to bolt a good dinner because some picayune chore waits to be finished, or harry a drink from a miserly conviction that time must be invested in useful purposes.

Further, I am going to keep up my habit of frequently putting off till tomorrow what can be done today.

Life is real, life is earnest. A stitch in time saves nine, and a man should strike while the iron is hot. But it's altogether too easy to let life become one-dimensional. When that happens, apparent gain can stand revealed as loss.

Hence this resolution, along with a New Year's wish to all.

May you have work to do — but not so much that it gets in the way of living!

SPRAWLING STOPPER on this play is Scott Owens. Goaltender with U.S. national junior team stymies scoring bid by Canada's Brian Sutter in Thursday's opening game of world junior hockey tournament at Winnipeg. Sutter scored later to help Canada, represented by Western Canada League All-Stars, to 9-3 victory. Russia beat Finland 4-1 in another game at Brandon. (AP Wirephoto)

Dionne Still Carrying Load for Red Wings

By The Canadian Press

Marcel Dionne, who sometimes appears to be the only thing keeping Detroit from falling behind the expansion teams in the National Hockey League standings, carried the Red Wings on his back again Thursday night.

The stocky centre scored twice for the Wings and set up a pair of goals by Danny Grant, taking a hand in all of his team's goals in a 4-4 tie with Minnesota North Stars.

Dionne has been dominating the Wings' sputtering attack all season. The Wings have scored only 96 goals, the fourth-lowest total in the 18-team league, but Dionne has shared in 50 of them, with 19 goals and 31 assists.

The Detroit captain tied the game at 12:27 of the third period, scoring when Fred Barrett of Minnesota was off for holding.

Grant, a former North Star, scored his second goal on a poke shot to bring his career goal total to 200.

"Heck, yes, it meant something to me," said Grant of his performance in his second game against his old club, which traded him for Henry Boucha, who was held off the scoresheet Thursday night.

The goals were the 20th and 21st of the year for Grant, who extended his goal-scoring string to eight games. He has produced 12 goals and five assists in his last nine games.

In Thursday's other NHL games, Los Angeles Kings downed Vancouver Canucks 5-1, Pittsburgh Penguins tied St. Louis Blues 2-2, Atlanta Flames edged New York Islanders 2-1, Buffalo Sabres topped Chicago Black Hawks 3-1 and Philadelphia Flyers topped Washington Capitals 4-1.

MARCEL DIONNE
. . . Detroit standout

Backup goalie Gary Edwards sparkled for the Kings, who moved into a first-place tie with Montreal Canadiens in the Norris Division with their victory.

Edwards plays in the shadow who has the league's top goals-against average, but his 26 saves Thursday enabled him to run his record against the Smythe Division-leading Canucks to 9-1-2.

Bob Berry, Dan Maloney, Frank St. Marseille, Whitey Widing and Mike Murphy were the Los Angeles scorers.

Veteran Ed Johnston preserved the Blues' tie with standout goaltending in the third period against Pittsburgh, stopping at least a half-dozen point-blank shots.

Tim Ecclestone scored a short-handed goal on a play started by goalie Dan Bouchard to give the Flames their win.

Buffalo swarmed over the Hawks, matching Chicago's game total with 18 shots on goal in the first period. Larry Carriere and Gil Perreault gave the Sabres a 2-0 lead in the first period.

The win increased Buffalo's lead over second-place Boston Bruins in the Adams Division to seven points with its 15th win in 17 home games.

The Flyers brought out a crowd of 18,130 out at Landover, Md., to see the Capitals lose their fifth in a row and the Flyers extend their unbeaten streak to 12 games with the help of a pair of goals by Bobby Clarke.

(Summaries on page 17)

sports
DOUG PEDEN - EDITOR

Trottier's Three Goals Power Canadian Attack

By The Canadian Press

Defending champion Soviet Union and Canada both had problems in the early stages of play Thursday but rallied strongly to record victories in the opening games of the world junior hockey tournament.

Canada fell behind 2-0 to the United States team but with the help of a three-goal effort from Bryan Trottier went on to a 9-3 triumph in Winnipeg.

The Soviets were held to a 1-1 deadlock through two periods before scoring three third-period goals for a 4-1 verdict over Finland in Brandon.

Next games in the six-team, round-robin tournament on Saturday will see Canada meet Sweden in Winnipeg and Finland play Cechoslovakia in Brandon.

The U.S. team, made mostly of players from the Midwest League, had things working in their favor through the first half of the game.

But the Canadian team, selected from the Western Canada Hockey League (WCHL), turned things around with three consecutive second-period goals and four unanswered markers in the final period.

Added to Trottier's three goals were singles from Mel Bridgman, Brian Sutter, Mark Davidson, Dale McMullin, Kelly Greenbank and Jim Manor.

Larry Solvedt, Greg Woods and George Kryzer scored for the U.S.

In Brandon, Victor Khatulev scored twice for the Soviets with Sergeir Abramov and Boris Barabonov getting the others. Jouni Rinne scored for Finland.

But Soviet coach Yuri Morozov, speaking through an interpreter, said he was not satisfied with his team's performance. He said the game itself was "not rough," despite the 12 penalties handed out, six to each team.

The Soviet Union outshot the Finns 30-23 with the margin in shots coming in the third period when they outshot Finland 14-6.

Elsewhere, Czechoslovakian, Swedish and Russian teams came through with victories in international exhibitions in North America.

Czechoslovakia's Young Olympics, scheduled to play in Victoria on Jan. 2, won their second game in three starts of a seven-game Canadian tour by blanking Toronto Junior Marlboros 6-0 in Toronto.

Sweden's juniors, en route to the Winnipeg tournament, rallied for four third-period goals to defeat Thunder Bay Hurricanes 6-5 at the Lakehead while in New Haven, the Wings of Russia edged New Haven Nighthawks of the American League 6-4.

Rasmussen Top Biker

Mike Rasmussen finished the course in a time of 25 minutes, 32 seconds to win the annual 10-mile Boxing Day time trial sponsored by the Victoria Wheelers bicycle club.

Pat Leask finished second in 26:04 and a unique tandem entry powered by Lars Rogers and Linda Oulton placed third in 26:16.

Top 14 riders and times:

Mike Rasmussen	25:32
Pat Leask	26:04
Lars Rogers and Linda Oulton	26:16
Don Hiscock	26:46
Pat Peron	27:50
Phillip Quillevere	28:01
David Emery	28:16
Barry Townsend	28:37
Michael Peron	28:51
John McKay	29:11
Steve Campbell	30:13
Ray Peron	32:03
Erol Thornton	32:37
William Leask	41:22

SKI REPORT

GREEN MOUNTAIN: Clear, 12 degrees, no new snow, 50-inch total.

WHISTLER MOUNTAIN: Partly cloudy, 18 degrees, trace new snow, 72-inch alpine total and 53-inch mid-station total.

GROUSE MOUNTAIN: Clear, 23 degrees, fo new snow, 66-inch Paradise total.

HEMLOCK VALLEY: Overcast, 28 degrees, 10 inches new snow, 46-inch total.

MT. SEYMOUR: Snowing, 30 degrees, eight inches new snow.

MT. BAKER: Snowing lightly, 32 degrees, 12 inches new snow, 115-inch total.

PRO BASKETBALL

NATIONAL ASSOCIATION

Los Angeles 99, Cleveland 89.
Houston 114, Atlanta 86.
Detroit 84, New York 83.
Chicago 92, Philadelphia 91.
Golden State 112, Portland 101.

Wednesday

Philadelphia 104, New York 97.
Washington 110, Atlanta 92.
Phoenix 110, Boston 96.

AMERICAN ASSOCIATION

New York 130, Virginia 85.
Indiana 122, Kentucky 111.
St. Louis 119, San Antonio 118.
San Diego 112, Memphis 108.
Denver 107, Utah 102.

Wednesday

Utah 112, San Diego 100.

Chicago Troubles Continue to Grow

Times News Services

Tonight's scheduled World Hockey Association game between the financially-troubled Chicago Cougars and the Cleveland Crusaders has been postponed.

A spokesman for the Cougars, whose franchise status has become uncertain in recent weeks, said the postponement was announced by WHA president Dennis Murphy.

Murphy also said a report would be made today on the status of the Cougars.

An attempt to gain financial stability by bringing in new owners, including Cougar players Pat Stapleton and Ralph Backstrom, fell through recently and it is rumored the Cougars, who've been drawing poorly in Chicago, may move to Baltimore, Md.

In WHA play Thursday, Minnesota rookie goaltender John Garrett blocked 53 shots for the Fighting Saints in a 5-1 win over the Edmonton Oilers before 15,300 fans at Edmonton Coliseum.

Garrett, who played for Richmond Robins of the American Hockey League last season, lost his shutout in the first period when Ron Climie beat him on a rebound of Barry Long's shot while Edmonton had a man advantage.

In other games Thursday, Vancouver Blazers thumped Michigan Stags 8-1 and Winnipeg Jets edged Phoenix Roadrunners 3-2.

Michigan's Pierre Guite took a five-minute major penalty for elbowing Vancouver's Jim Cardiff while the Stags had a man advantage in the first period and the Blazers were leading 1-0.

By the time he emerged from the penalty box in the second period Vancouver had a 4-0 lead. Guite's elbow cut Cardiff for 17 stitches.

It was Vancouver's sixth consecutive win at home and the Stags' 15th straight road game without a victory.

CANADIAN DIVISION

	G	W	L	T	F	A	Pts
Toronto	32	19	12	1	145	118	39
Quebec	31	18	13	0	129	110	36
Winnipeg	30	16	13	1	119	91	33
Edmonton	26	16	10	0	100	84	32
Vancouver	30	15	14	1	96	95	31

EASTERN DIVISION

N. England	31	19	11	1	116	100	39
Clevelland	26	11	14	1	73	83	23
Chicago	29	11	18	0	95	113	22
Indianapolis	33	6	27	0	71	148	12

WESTERN DIVISION

Houston	33	22	11	0	147	95	44
Phoenix	30	15	13	2	107	102	32
San Diego	31	15	15	1	102	108	31
Minnesota	29	14	15	0	121	112	28
Michigan	33	10	21	2	83	145	22

Next Games: Tonight — New England at Minnesota, Quebec at Cleveland, Chicago at Toronto, Indianapolis at Vancouver.

MICHIGAN (1) — Tom Servaiss (4th). VANCOUVER (8) — Rob Walton (9th and 10th), Ron Chipperfield (9th and 10th), Claude St. Sauveur (8th), Mike Pelyk (4th), Don Burgess (3rd), Danny Lawson (14th). Attendance: 7550.

MINNESOTA (5) — Don Tannahill 8th and 9th), Mike Walton (22nd), Gord Gallant (3rd), Mike Antonovich (12th). EDMONTON (1) — Ron Climie (11th) Attendance: 15,300.

WINNIPEG (3) — Mike Ford, Danny Johnson, Anders Hedberg. PHOENIX (2) — Michel Cormier, John Gray. Attendance: 12,621.

Vikings, Raiders Installed As Favorites for Playdowns

By The Associated Press

Minnesota coach Bud Grant insists he was trying to save the field, not his players, when he took the Vikings out of town to get ready for this weekend's National Football Conference championship game.

The Vikings have been getting ready for their game with Los Angeles Rams at Tulsa, Okla. They were to fly home today.

Neither team was to test the frigid Bloomington, Minn., site of Sunday's game until today, and then only if weather and field conditions permit.

"We must be concerned with field conditions," Grant said. "And at this time of year, there aren't many places we can practice in Minnesota."

Los Angeles coach Chuck Knox insisted the cold shouldn't affect the game. "You can never get used to the cold, but unless there's a blizzard or frozen field, the weather shouldn't be a factor."

Though Minnesota should be more acclimated to freezing temperatures, the Vikings depend a lot on Chuck Foreman and Dave Osborn for a strong rushing game—difficult on ice.

Los Angeles quarterback James Harris is more inclined to go to the air, whatever its temperature. But his inexperience could prove a problem in reading one of the NFL's most complex defences, which often employs a 14-man huddle with three defenders leaving the field before the snap.

Minnesota is favored by four points while Oakland Raiders are favored by a touchdown against Pittsburgh Steelers in Sunday's American Conference game.

The winners of Sunday's games meet Jan. 12 at New Orleans in the Super Bowl for the National Football League championship.

Oakland quarterback Ken Stabler, who proved last week against Miami Dolphins he can throw the football from almost any position, will be facing a Pittsburgh front line that led the NFL in quarterback sacks. Steeler defensive tackle Joe Green will try to test Stabler's gymnastic ability.

At the same time, cornerback J. T. Hhoiras will have the unenviable job of keeping the football out of the sticky hands of Raider veteran wide receiver Fred Biletnikoff.

On Sept. 29, Oakland beat the Steelers 17-0, but Pittsburgh running back Franco Harris, a 1,000-yard gainer this year, was ailing and Joe Gilliam was calling signals.

England's Hopes Suffer a Setback

MELBOURNE (Reuter) — England added 65 runs Thursday to its overnight score, then suffered a crushing setback when fast bowler Mike Hendrick limped off on the second day of the third cricket test against Australia.

England took its overnight 176 for seven to 242 before the innings ended and by lunch Australia had made 20 for no wicket in reply.

Pacemen Bob Willis and Hendrick found no life in the pitch in the half-hour before lunch and England's difficulties increased when Hendrick was unable to complete his third over.

With two deliveries remaining, Hendrick limped painfully from the pitch. He seemed to be favoring his left leg, but there was no immediate indication of the nature of his injury.

England was all out 40 minutes before lunch after a fighting 52 by Alan Knott who was the last man out, bowled by Jeff Thomson.

Thomson finished with four for 72, having again demolished England's batting.

All-Stars Face Nixons

Saanich Braves, Fuller Lake Flyers, Lake Cowichan Bairds and Esquimalt Buccaneers will each contribute five players to form an All-Star team to tackle Victoria Nixons, last season's playoff champion, in a South Vancouver Island Junior "B" Hockey League exhibition game Saturday at Fuller Lake Arena.

Game time is 8:15 p.m.

All-Stars, under co-coaches Don Franks of Fuller Lake and Terry Connors of Esquimalt, will be composed of Mike Shemilt, Ray Kruger, Rob Coldwell, Kenn McLaren and Kim Bowles of Saanich; Terry Puska, Doug Clark, Gene Wrigglesworth, Tim Hollett and Greg Chadwick of Fuller Lake; Mark Coulombe, Randy Irving, Mike Forrest, Don Peterson and Ken Calder of Lake Cowichan; and Ross McKinistry, Steve Buckley, John Entzminger, Gord Brooks and Murray Allen of Esquimalt.

Juan de Fuca Gulls, the other team in the league, won't be represented because of a previously-scheduled visit to Port Alberni of the North Island League.

In a game Thursday at Memorial Arena, the Nixons trounced the Braves, 13-2, to move to within four points of first-place Esquimalt Buccaneers.

Norm Allen led Nixons with three goals. Grant Peart, Garth Cunningham and Dave Pettinger each tallied twice with singles added by Jamie Robertson, Mike Paget, Larry Hansen and Steve Leatham.

Kim Bowles and Rob Coldwell were the Braves marksmen.

	P	W	L	T	F	A	Pts
Esquimalt	21	15	4	2	106	61	32
Victoria	22	12	6	4	140	77	28
Juan de Fuca	20	7	8	5	98	84	19
Saanich	25	7	16	2	111	149	16
Cowichan	20	7	13	0	79	128	14
Fuller Lake	22	5	13	4	84	131	14

Next game: Today — Fuller Lake at Lake Cowichan.

FIVE DAYS OF BOWLS ENOUGH TO BLUR EYES

The final, frantic five days of college football — a bowl schedule that will blur the eyesight of any avid television quarterback — begin Saturday.

Mississippi State's Bulldogs, 8-3, making their first post-season appearance in 11 years, start the day with a game against North Carolina Tar Heels, 7-4, in the Sun Bowl at 10 a.m., PST, in El Paso, Tex.

At the same time, Vanderbilt, 7-3-1, meet Texas Tech, 6-4-1, in the Peach Bowl at Atlanta — the only one of four Saturday contests not available on United States television.

At 1 p.m., Brigham Young, 7-3-1, meets Oklahoma State, 6-5, in the Fiesta Bowl at Tempe, Ariz., while East meets West at Palo Alto, Calif., in the annual Shrine all-star game.

All of which will sets the scene for the heavy guns like Southern California, Ohio State, Notre Dame, Alabama, Auburn and Texas, who'll play later in the week.

Auburn Tigers, 9-2, meet Texas Longhorns, 8-3, on Monday night in the Gator Bowl at Jacksonville, Fla.

On New Year's Eve, the Sugar Bowl in New Orleans will pit Nebraska, 8-3, against Florida, 8-3.

The first of three major bowls start at 11 a.m. on Wednesday.

The Nittany Lions of Penn State, 9-2, will claw it out with the 8-3 Baylor Bears in the Cotton Bowl at Dallas, followed at 1:45 p.m. by the Rose Bowl at Pasadena, Calif., between Southern California Trojans, 9-1-1 and Ohio State Buckeyes, 10-1.

At 4.45 p.m., the Orange Bowl from Miami presents Notre Dame Irish, 9-2, against Alabama's Crimson Tide, 11-0.

Comedy of Errors on Top

Comedy of Errors won the Irish Sweeps Hurdle today at Leopardstown, Northern Ireland, with Lanzarote second and Mr. Straight third in the race on which payoffs in an Irish sweepstakes are based.

Nine lucky ticket holders who drew Comedy of Errors in the sweepstakes won first prizes of $116,500.

There were nine second prizes of $46,600 on Lanzarote and nine third prizes of $23,300 on Mr. Straight.

Comedy of Errors was the favorite at odds of 11 to 10, with Lanzarote second favorite at 6 to 4.

Mr. Straight was a longshot at 50 to 1.

As all the experts had predicted, it ended as a two-horse race between Comedy of Errors and Lanzarote.

Lanzarote jumped the last fence slightly ahead of Comedy of Errors. But jockey Ken White urged Comedy of Errors forward and went past the finish post one length ahead.

Lanzarote was six lengths in front of Mr. Straight in third place.

Other horses in the race were Ribosaint, Patent Slipper, Bumble Boy and Gleaming Silver.

Three of the horses in last week's sweepstakes draw — Captain Christy, Flashy Boy and Yenisei — were pulled out of the race.

SPORTS SHORTS

★ ★ ★

Elsewhere in the world of sport:

Chris McCarron, 19-year-old jockey, boosted his record number of wins for one year to 540 with three winners Thursday at the Laurel Race Course in Maryland, . . . harness-racing driver Herve Filion of Angers, Que., with a record 621 wins this year and purse earnings of $3,404,620, will receive the outside post position in each of his races Sunday at Monticello Raceway, N.Y. . . . Delmonica Hanover, the trotting mare sold at auction last month for a record $300,000, has contracted a virus that will force cancellation of her attempt at a second straight victory in Europe's most prestigious harness race, the $223,100 Prix d'Amerique.

★ ★ ★

Lou Brock, who stole a record 188 bases for St. Louis Cardinals during the 1974 baseball season was named sportsman of the year by the Sporting News. Brock beat out such candidates as tennis star Jimmy Connors, Los Angeles relief pitcher Mike Marshall and golfer Johnny Miller . . . Detroit Pistons have obtained six-foot-eight Howard Porter from New York Knicks in exchange for a No. 1 choice in the 1975 National Basketball Association college draft . . . Jimmy Connors and John Newcombe, the top two seeds, won their first matches in the Australian Open Tennis Championships Thursday at Melbourne . . .

★ ★ ★

Washington Capitals of the National Hockey League Wednesday called up centre Bill Riley, a black player with Dayton Gems of the International League . . . Seattle Supersonics of the NBA have signed forward Dean Tolson to replace ailing veteran John Hummer . . . Jim "Catfish" Hunter's lawyer, Joe Flythe, says bargaining talks between his client and various major-league clubs would resume today . . . Olympic women's champion West Germany's Monika Holzner-Pflug avenged three earlier defeats when she beat Cathy Priestner of Calgary in the 500 and 1000-metre events during an international speed skating meet Thursday in Inzell, West Germany . . .

SPORTS MENU

TONIGHT

BASKETBALL

4:30, 6:30 and 8:30 p.m. — Continuation of combined 14th annual Bob Whyte Classic high school boys' and third annual UVic Christmas Classic men's tournaments, UVic.

HOCKEY

8 p.m. — Vancouver Island League, London Boxing Club vs. CFB Esquimalt, Esquimalt Sports Centre.

7:45 p.m. — South Vancouver Island Junior "B" League, Fuller Lake Flyers vs. Lake Cowichan Bairds, Lake Cowichan Arena.

CURLING

6 p.m. — Opening draw in 14th annual Esquimalt Christmas Mixed Bonspiel, Esquimalt Curling Club.

SATURDAY

HOCKEY

8:15 p.m. — South Vancouver Island Junior "B" League, annual all-star game, All-Stars vs. Victoria Nixons, Fuller Lake Arena.

8:30 p.m. — South Vancouver Island Junior "B" League, interlocking game, Juan de Fuca Gulls vs. Port Alberni (North Island League), Port Alberni.

BASKETBALL

10:30 a.m. — Continuation of combined 14th annual Bob Whyte high school boys; and third annual UVic Christmas Classic men's tournaments, Whyte final at 6:30 p.m. and UVic final at 8:30, UVic.

CURLING

10 a.m. — Continuation of 14th annual Esquimalt Christmas Mixed Bonspiel, Esquimalt Curling Club.

Rough Play Adds To Soccer's Feud

LONDON (CP) — There was plenty of trouble Thursday before and during Leeds United's 2-2 tie with Burnley in an English League First Division soccer game.

The year-long feud between both sets of club directors continued and members of the Burnley board stayed away.

They missed an ugly match in which seven players were booed by Durham policeman-referee Peter Willis. Scotland's Joe Jordan was carried off the field with a leg injury after 60 minutes.

Welsh International Terry Yorath was cautioned for the fifth time this season and was joined by Frank Gray, Billy Brenner and Gordon McQueen of Leeds and Ian Brennan, Doug Collins and Colin Valdron in Willis' book.

Jordan and Peter Lorimer scored for Leeds while Leighton James had both Burnley goals.

In the day's biggest game, Liverpool moved into top spot in the First Division with a 4-1 win over Manchester City.

The win left Liverpool in a tie with Middlesborough with 29 points each, but Liverpool has an edge in goal average.

Ipswich, Everton, West Ham and Manchester City are tied at 28 points in the First Division race.

A crowd of 46,062 at Anfield Stadium cheered as Liverpool's Brian Hall scored twice and John Toshack and Steve Heighway added one each. Colin Bell scored for City. Liverpool led 3-0 at the half.

Middlesborough edged Sheffield 1-0 on a goal by Dave Armstrong to move into the top two places for the first time promotion from the Second Division in 1973-74.

Last-place Luton provided the day's biggest surprise, knocking Ipswich out of first place, edging them 1-0 on Paul Futcher's second-half goal. A crowd of 23,413 saw Ipswich lose its first home game of the year.

Wolverhampton Wanderers blanked Everton 2-0, with Ken Hibbitt scoring on a penalty in the first half and Steve Hindon in the second half.

West Ham slipped behind the leaders, settling for a 1-1 tie with Tottenham. Martin Peters scored for Tottenham and Jimmy Robson for West Ham in the first half.

ENGLISH LEAGUE

Division I

Arsenal 1, Chelsea 2
Carlisle 1, Newcastle 2
Coventry 2, Stoke 0
Derby 2, Birmingham 1
Ipswich 0, Luton 1
Leeds 2, Burnley 2
Liverpool 4, Man City 1
Middlesbrough 1, Sheffield U 0
Queens PR 4, Leicester 2
Wolverhampton 2, Everton 0
West Ham 1, Tottenham 1

Division II

Aston Villa 1, Bristol R. 0
Blackpool 1, Oldham 0
Bristol C. 0, Cardiff 0
Hull 1, Notts Forest 3
Manchester U. 2, West Brom 1
Notts C. 1, Norwich 1
Oxford 3, Millwall 1
Sheffield W. 0, Bolton 2
Sunderland 2, York 0
Fulham 0, Orient 0
Portsmouth 1, Southampton 2

Division III

Aldershot 2, Gillingham 1
Blackburn 3, Preston 0
Bournemouth 2, Hereford 1
Bury 4, Halifax 1
Chesterfield 3, Huddersfield 0
Crystal P 1, Southend 1
Peterborough 1, Grimsby 5
Plymouth 4, Swindon 3
Port Vale 1, Tranmere 0
Walsall 2, Wrexham 1
Watford 1, Brighton 1

Division IV

Cambridge 2, Brentford 0
Chester 1, Bradford 0
Crewe 0, Mansfield 2
Exeter 0, Torquay 0
Northampton 1, Lincoln 0
Rochdale 2, Doncaster 0
Rotherham 1, Hartlepools 2
Scunthorpe 1, Darlington 1
Southport 2, Workington 2
Stockport 0, Barnsley 3
Swansea 1, Shrewsbury 4

There were no Scottish League games Thursday.

IRISH LEAGUE

Cliftonville 0, Ballymena 4
Coleraine 2, Larne 0
Distillery 2, Crusaders 4
Linfield 4, Glentoran 1

CORRINE FLOYD
. . . low gross

Dave and Corrine Back To Take Holiday Honors

It took an extra-hole playoff, but Dave Donaldson of Vancouver finally beat Mike Gray of Uplands to take low gross honors in the 21st annual Christmas Tree golf tournament Thursday at Uplands Golf Club.

Donaldson, the son of former Gorge Vale greenskeeper Art Donaldson, and Gray, who won the tourney in 1970, both finished the regulation 18 holes with par-70s. The 21-year-old Donaldson, however, took the crown with a par-four on the first playoff hole when Gray's four-foot putt rolled to the lip of the cup but stayed out.

Corinne Floyd of Prince Rupert, another former Victorian, collected the women's low gross title with an 88, three strokes better than Maureen Hibberson of Uplands.

Glen Meadows golfers grabbed low net honors. Mike Ruddy, a 19-handicapper, fired a seven-over 77 to finish with a net 58 and a five-stroke margin over defending-champion Ron Roberts of Gorge Vale and clubmate Gord Sluggett.

Gladys Green carded a net 75 for a three-stroke victory over Mrs. Floyd and clubmate Ann Gillespie.

Donaldson, a five handicapper from Gleneagles in West Vancouver, finished the front nine in 34 and came back in 36.

In the playoff, Donaldson reached the green with two shots while Gray was off the putting surface and chipped to within four feet on his third shot. Donaldson sank his second putt while Gray's putt appeared to hit some water and slowed down before stopping on the edge of the hole.

Mrs. Floyd and Mrs. Hibberson both finished the front nine in 45. Mrs. Floyd then dropped one stroke back with a bogey on the par-three 11th hole but tied it up again on the 13th.

A par five on the 15th gave Mrs. Floyd a one-stroke edge and she closed out with a birdie-four on the final hole while Mrs. Hibberson ended with a bogey.

Ted Colgate of Royal Colwood stole a bit of the spotlight in the men's division by firing his fourth hole-in-one on the 172-yard 11th hole. Colgate, who was playing in a foursome with Donaldson, Al Fulton and Ian Anderson, hit his ace with a four-iron and eventually finished with 75 for a share of sixth place in the gross section.

CHRISTMAS TREE GOLF RESULTS

Results in the 21st annual Christmas Tree golf tournament, played Thursday at Uplands Golf Club:

DIVISION WINNERS

Men

0-7
1. T. Colgate, 2. A. Fulton, 3. E. Beauchemin.

8-11
1. K. Mathews, 2. R. Peters, 3. C. Locatelli.

12-16
1. N. Melnechuk 2. W. Falk, 3. B. O'Leary.

17-28
1. W. Evans, 2. J. Deane, 3. V. Connelly.

Women

0-21
1. M. Thorburn, 2. J. Lovitt.

22-36
1. R. Noble, 2. S. Roberts.

MEN

Low Gross

x-D. Donaldson	34-36—70
M. Gray	35-35—70
B. Beauchemin	36-36—72
B. Hobbis	35-37—72
B. Hunt	36-36—72
T. Colgate	38-37—75
J. Frank	39-36—75
K. Swetnam	35-40—75
G. Milliken	39-36—75
K. Mathews	36-39—75
C. Locatelli	39-37—76
J. Jones	40-36—76
B. Suggett	37-39—76
A. Fulton	37-39—76
M. Ruddy	40-37—77
F. Scroggs	37-40—77
G. Sluggett	38-39—77
R. Peters	37-40—77
J. Perry	39-39—78
K. Floyd	39-39—78
A. Senior	39-39—78
E. Beauchemin	39-39—78

x-won playoff

Low Net

M. Ruddy	77-19—58
R. Roberts	80-17—63
G. Sluggett	77-14—63
D. Donaldson	70-5—65
K. Mathews	75-10—65
E. Remes	90-25—65
R. Peters	77-11—66
W. Evans	83-17—66
N. Melnechuk	80-13—67
J. Deane	95-28—67
W. Flack	79-12—67
M. Coxworth	79-11—68
B. O'Leary	80-12—68
M. Ott	80-12—68
B. Ethier	79-11—68
G. Nohr	82-13—69
V. Connolly	93-24—69
T. Colgate	75-6—69
J. Perry	78-9—69
V. Citra	79-10—69
M. Gray	70-1—69

WOMEN

Low Gross

C. Floyd	45-43-88
M. Hibberson	45-46-91
I. Locatelli	47-46-93
J. Lovitt	50-44-94
M. Thorburn	47-49-96
G. Green	50-48-98
E. McCormick	50-49-99
A. Gillespie	51-49-100
G. Campbell	51-49-100
M. Peasland	51-49-100
T. Todd	50-51-101
J. Morrison	54-48-102
P. Ott	49-54-103
K. M. Craig	52-51-103
S. Roberts	53-51-104
J. Harland	55-51-106
J. Perks	54-52-106
D. Colgate	53-55-108
R. E. Roberts	55-53-108
A. Waterfield	58-54-112
K. Hamilton	56-56-112

Low Net

G. Green	98-23-75
C. Floyd	88-10-78
A. Gillespie	100-22-78
M. Hibberson	91-11-80
D. Colgate	108-28-80
M. Thorburn	96-15-81
I. Locatelli	93-11-82
S. Roberts	104-22-82
J. Lovitt	94-12-82
B. Noble	108-26-82
T. Todd	101-18-83
A. Waterfield	112-29-83
J. Morrison	102-19-83
M. Peasland	100-17-83
P. Ott	103-19-84
K. M. Craig	103-19-84
G. Campbell	100-16-84
S. Carlou	106-21-85
J. Perks	106-21-85
E. McCormick	99-13-86
R. E. Roberts	108-22-86
M. Straith	115-29-86
J. Harlan	106-20-86

HOLE-IN-ONE SPREE ADDS TO HOLIDAY JOY

'Twas the season to be jolly at Uplands Golf Club, where members provided ample opportunities for hole-in-one celebrations during the 12 days of Christmas.

Connecting closest to the festive day was Jack Zabel, who cracked a four-wood shot into the cup on the 205-yard ninth hole in the gathering dusk of Christmas Eve for his first-ever hole-in-one.

On the previous day, Rob Lee, a junior, had joined the ace brigade with a one-shotter on the 153-yard 17th, a hole on which Dr. Jack Calbert turned in the most impressive exhibition of accuracy.

Using his pet club, a seven-wood, the retired dentist fired two aces and collected a pair of deuces during a two-week span.

Perhaps starting it all off was teacher Gary Taylor, whose lesson in efficiency was a hole-in-one on the 191-yard fourth.

President's XV Clips James Bay

The president's XV of the Victoria Rugby Union rallied in the second half Thursday to defeat James Bay Athletic Association 18-10 in exhibition play at Macdonald Park.

James Bay, on top in the Union's first division, led 6-0 at half-time on a try by Stu Barber and convert by Barry Robbins.

But Ken Foote, Mike Baldes, Dave Docherty and Alan Young scored tries for the XV and Don Burgess booted one convert in the second half while James Bay managed just one try from Jim Attenborough.

MEN'S
SEMI-ANNUAL
SHOE SALE

Ties and slip-ons for dress and casual wear
Great fashions in beautiful leathers

BALLY
reg. to $65 . . . Sale from $35

HARTT
reg. to $55 . . . Sale from $29

GALE
reg. to $39 . . . Sale from $20

OTHER GROUPINGS OF QUALITY SHOES
Reduced as much as 50%

"We Serve You Right"

OLD COUNTRY SHOES Downtown

635 JOHNSON STREET 383-7012

NATIONAL LEAGUE SUMMARIES

SMYHE DIVISION

	P	W	L	T	F	A	Pts
Vancouver	36	21	10	5	133	106	47
Chicago	33	15	14	4	116	91	34
St. Louis	34	14	14	6	119	122	34
Minnesota	34	11	18	5	97	141	27
Kansas City	33	5	24	4	81	150	14

NORRS DIVISION

	P	W	L	T	F	A	Pts
Los Angeles	3	18	4	11	105	60	47
Montreal	3	18	6	11	148	103	47
Pittsburgh	3	11	16	7	132	130	29
Detroit	3	9	18	5	96	132	23
Washington	3	3	29	4	78	190	10

PATRICI DIVISION

	P	W	L	T	F	A	Pts
Philadelphia	34	23	6	5	131	70	51
Atlanta	36	16	15	5	101	105	37
NY Islanders	35	13	13	9	114	100	35
NY Rangers	32	3	11	8	125	109	34

ADAMS DIVISION

	P	W	L	T	F	A	Pts
Buffalo	35	2.	6	5	160	107	53
Boston	34	21	8	6	166	105	46
Toronto	33	10	17	6	109	130	26
California	35	7	22	6	90	150	20

Next games: Today — Buffalo at NY Rangers; Detroit at Montreal; Boston at California.

CHICAGO 1, BUFFALO 3

First Period —
1. Buffalo Carriere (1) (Ramsay) 8:47.
2. Buffalo, Perreault (22) (Korab, Bromley) 18:51.
Penalties — Jarret (C) 9:33; Carriere (B) 14:09.

Second Period—
3. Buffalo, Spencer (1) (Lorentz) 8:15.
4. Chicago, Mikita (8) (Koroll, Rota) 8:42.
Penalties — Ramsay (B) 10:00; Magnuson (C) 12:54.

Third Period—
No scoring
Penalties — none.
Stops:

Esposito (C)	16	5	12	—33
Bromley (B)	7	4	6	—17

Attendance: 15,863.

MINNESOTA 4, DETROIT 4

First Period—
1. Minnesota, Drouin (4) (Barrett, Martineau) 0:59.
2. Minnesota, Hicks (2) (Drouin, Parise) 7:30
3. Detroit, Dan Grant (20) (Dionne, Snell) 12:16.
4. Detroit, Dionne (18) (Jarry, Crashley) 16:32.
5. Detroit, Dan Grant (21) (Dionne, Bergman) 19:08.
Penalties: Reid (M) 15:32; Reid (M) and Stewart (D) (majors) 18:39.

Second Period—
No scoring.
Penalties: Bergman (D) 7:02; Langlais (M) 10:07; Berenson (D) 12:39; Crashley (D) 14:42.

Third Period
6. Minnesota, Parise (9) (Drouin, Martineau) 5:46.
7. Minnesota, Oliver (10) (Goldsworthy, Hextall) 10:27.
8. Detroit, Dionne (19) (Snell) 12:27.
Penalties — Bergman (D) (misconduct, game misconduct) 5:46; Goldsworthy (M) 7:32; Barrett (M) 12:13.
Stops:

Maniago (M)	17	7	5	—29
Rutherford (D)	9	8	1	—18

Attendance: 13,371

VANCOUVER 1, LOS ANGELES 3

First Perio d
1. Los Angeles, Murphy (13) (St. Marseille) 4:28.
2. Vancouver, O'Flaherty (12) 5:53.
3. Los Angeles/ Berry (11) (Widing) 8:16.
Penalties — none.

Second Period
4. Los Angeles, Maloney (10) (Goring, Nevin) 9:29.
5. Los Angeles, St. Marseille (5) (Murdoch, Carr) 16:08.
Penalty — Lalonde (V) 10:58.

Third Period
6. Los Angles, Widing (13) (Harper, Corrigan) 3:04.
Penalties — Murdoch (LA) 6:01; Hutchinson (LA) 16:56.
Stops:

Smith (V)	9	12	—	
Lockett (V)	—	—	3	— 24
Edwards (LA)	5	9	11	— 25

Attendance: 13,964.

PHILADELPHIA 4, WASHINGTON 1

First Period—
1. Philadelphia, Leach (18) (Barber, Jim Watson) 12:00.
Penalties — Kryskow (W) 1:11; Laframboise (W) 12:18; Dupont (P) 14:52; Dornhoefer (P) 19:42.

Second Period—
2. Philadelphia, Clarke (11) (Bladon) 18:28
3. Philadelphia, Clement (10) (Schultz, Kindrachuk) 19:35.
Penalties — Dupont (P) 10:03; Lesuk (W) 16:53.

Third Period—
4. Washington, Williams (9) (Kryskow, Mohns) 11:08.
5. Philadelphia, Clarke (12) (Leach) 19:51.
Penalties — Clarke (P) 0:57; Lonsberry (P) 7:09; Nicholson (W) 14:58; Barber (P) 17:29.
Stops:

Parent (P)	8	5	6	—19
Low (W)	8	14	7	—29

Attendance: 18,130.

NY ISLANDERS 1, ATLANTA 2

First Period
1. New York Bourne (0) (Harris, Fortier) 10:18.
2. Atlanta, Richard (7) (Lysiak) 16:57.
Penalty — St. Laurent (NYI) 15:57.

Second Period
3. Atlanta, Ecclestone (5) (Lysiak, Bouchard) 18:02.
Penalties — Price (A) :20; J. Potvin (NYI) 3:29; Lysiak (A) 4:00; Marshall (NYI) 4:57; Fortier (NYI) 12:58; Hextall (A) 16:03.

Third Period
No scoring.
Penalites — None.
Shots stopped by:

Smith (NYI)	9	6	15	— 30
Bouchard (A)	7	9	7	— 23

Attendance: 15,141.

ST. LOUIS 2, PITTSBURGH 2

First Period
1. Pittsburgh, Hadfield (10) (Schock, Stackhouse) 1:10.
2. Pittsburgh, Pronovost (14) (Apps, MacDonald) 18:18.
Penalties — Thompson (SL) 3:14; Campbell (P) 6:33.

Second Period
3. St. Louis, Lefley (7) (Wilson, Plante) 7:47.
4. St. Louis, Gilbertson (2) (Thompson, Palazzari) 11:24.
Penalities — Gassoff (SL) 1:04; Pittsburgh bench minor 19:39.

Third Period
No scoring.
Penalties — Stackhouse (P) 4:21; Bailey (SL) 8:00.
Shots stopped by:

Johnston (SL)	11	12	14	— 37
Inness (P)	10	7	11	— 28

Attendance: 10,424.

Lethbridge Climbs

LETHBRIDGE (CP) — Lethbridge Broncos grabbed a share of second place in the Eastern Division of the Western Canada Hockey League Thursday.

The Broncos pleased the Boxing Day crowd of 3250, by whipping Calgary Centennials, 7-2, and moving into a tie with Regina Pats.

Ron Deorme and Alec Tidey led he Bronco attack, which scored five power-play goals, including two when the Centennials were two men short.

Tidney managed two goals and two assists while Delorme scored once and picked up four assists.

Doug Gillespie also fired two goals for the winners and Jerry Bancks and Stan Jensen added singles.

Glen Wylie and Greg Neeld scored for Calgary, which was outshot, 46-23.

WESTERN DIVISION

	P	W	L	T	F	A	Pts
VICTORIA	38	25	10	3	231	143	53
Kamloops	32	19	11	2	153	119	40
Medicine Hat	30	18	9	3	150	107	39
New West.	34	16	13	5	158	140	37
Edmonton	31	12	14	5	141	144	29
Calgary	32	4	22	6	101	174	14

EASTERN DIVISION

	P	W	L	T	F	A	Pts
Saskatoon	33	19	7	7	177	118	45
Regina	34	17	15	2	139	134	36
Lethbridge	35	17	16	2	155	157	36
Brandon	37	14	18	5	152	182	33
Winnipeg	35	7	20	8	123	192	22
Flin Flon	35	8	21	6	123	193	22

Next games: Today — Kamloops at Calgary; Medicine Hat at Re-

HOCKEY TRAIL

AMERICAN LEAGUE
Virginia 5, Hershey 2.
Providence 4, Nova Scotia 4.

CENTRAL LEAGUE
Denver 3, Fort Worth 3.
Omaha 6, Tulsa 2.
Salt Lake 6, Dallas 1.

B.C. JUNIOR
Kelowna 13, Penticton 6.

WESTERN INTERNATIONAL
Kelowna 13, Penticton 6.

QUEBEC MAJOR JUNIOR
Laval 5, Montreal 3.

EXHIBITIONS
Czechoslovakia 6, Toronto (OHA Jr.) 0.
Sweden 6, Thunder Bay 5.
Soviet Wings 6, New Haven (AHL) 4.

ONTARIO MAJOR JUNIOR
Peterborough 3, Oshawa 0.

WEDNESDAY

AMERICAN LEAGUE
Springfield 3, Providence 5.

MEN!
GET FIT IN '75

EARLY BIRD FITNESS
Tuesday and Thursday 7:30 a.m.

MEN'S 55-AND-UP EXERCISE AND SWIM
Monday and Thunday 2:30 p.m.

BEGINNER FITNESS
Mon./Wed./Fri. 12:10 noon or
Monday and Thursday 5:15 p.m.

10 WEEK CLASSES START
Week of January 6th

YM-YWCA, 880 COURTNEY STREET
(Corner of Quadra) Phone 386-7511

THE GREAT ONES

MAKE THIS NEW YEAR'S RESOLUTION:
"I WILL TAKE MY CAR TO GARDEN CITY SERVICE CENTRE FOR ANY MECHANICAL WORK, IGNITION, TUNING, BRAKES, SUSPENSION, CUSTOM MODIFICATIONS... ET CETERA... 'CAUSE THAT'S WHERE I'LL GET GREAT SERVICE!"

Garden City Auto
2978 DOUGLAS - 382-9111

BEAT THE PRICE INCREASE! BUY NOW!
CLEARANCE PRICES ON '74 CARS AT PLIMLEYS

ONLY MARINA GIVES YOU ALL THIS:

- Front power disc brakes
- Radial ply tires
- Rack and pinion steering
- Torsion bar front suspension
- Electrocoat body primer and undercoating
- Door-to-door carpeting
- Reclining front seats
- Face level fresh air vents
- Single carb MGB engine
- Special cold climate pack
- Heavy duty heater
- Electrically heated rear window

FOR ONLY THIS
$3045

Austin Marina
BRITISH LEYLAND

Now's the time to SAVE!
PLIMLEY
British car centre
ESTABLISHED 1893
1010 YATES (Dealer Licence D-3582) 382-9121

'Tattletape' New Foe to Booknappers

VANCOUVER (CP)—The would-be booknapper passes the library checkout unchallenged. Then suddenly an alarm sounds and the thief is foiled.

Booknappers at the central branch of the city library have a new adversary—tattletape.

The system cost about $45,000 to install and is based upon the principle of sensitizing books to set off an alarm if they are incorrectly checked out.

Borrowers passing through the checkout desk have their books "neutralized" by the staff so the alarm does not sound. If someone tries to slip a book past the desk and out of the building, the alarm sounds automatically.

Library director M. P. Jordan said the library thus far has not prosecuted any of the six to 10 booknappers it has caught daily for the last month.

Snowball Frolic
SAT., DEC. 28
George Kraeling and his orchestra feature special music of the season. Entertain your staff or out-of-town guests. Instrumentalist 8:45-9:30. Dancing 9:30-1:00 a.m. $7 a couple.
JAN. 4—GERRY McHALE AND HIS OLYMPICS. 56—JAN. 11—BURT HUMPHREYS AND GROUP.
McMorran's Table Res. 658-5224

Come on Now! Don't be Square!
Join in the circle of fun at the Guys 'n Gals SKATING PARTY
"TONIGHT" 8:15 P.M. Victoria Memorial Arena
• Free Door Prizes
• Transistor Radios
• Good Music
See You all There!

Wig 'n Dickie Restaurant Theatre
BRING IN THE NEW YEAR WITH US
"LIVE ON CKDA RADIO"
The Wig and Dickie New Year's Eve Party
"TUNE IN AND ENJOY THE FUN"
THE WILSON INN 850 Blanshard Street Reservations 385-6787

11 12 1 10 2 9 3 8 4 7 6 5
GROCERIES OPEN 24 HOURS AT QUONLEY'S
GOV'T. at FISGARD

OPEN NEW YEARS DAY
DINING WITH A DIFFERENCE
Gay Nineties Spare Rib House
WHERE KEN PEAKER
Plays Your SING-A-LONG MUSIC
A SPARKLING ATMOSPHERE For
PERSONALIZED MUSICAL HAPPENINGS
World-Famous SPARERIBS — Full Dinner Menu
825 Burdett — CHERRY BANK HOTEL — 385-5380
* NEW YEAR'S EVE *
Give Your Wife a Special Treat
AN ALL INCLUSIVE DINNER FOR TWO
RESERVE NOW!

LITTLE DENMARK
31 BASTION SQUARE
385-8833
Our Hours for the Holiday Season
FRI. 27, SAT. 28 — Lunch 11:30 - 2:00, Dinner 5 - 10 p.m.
SUN. 29 — 5 p.m. - 9 p.m.
MON. 30, TUES. 31 — LUNCH ONLY 11:30 - 3:30
Enjoy Bert Potentier at the piano Fri., Sat. and Sun.
SEASON'S GREETINGS
from the Management and Staff

MEET HAROLD: A MOTHER-DOMINATED, VERY SA
20-YEAR-OLD . . . AND
MAUDE: A MADCAP 80-YEAR-OLD
RESULT: AN IRREVERENT, JOYOUS SATIRE!
HAROLD and MAUDE
Starring: RUTH GORDON — BUD CORT
NIGHTLY 7 and 9
fox cinema quadra at hillside 382—3370

Did you forget Someone Special this Christmas?
GIVE THEM A GIFT OF MUSIC
For The NEW YEAR With Tickets For This Special Presentation:
The Victoria Symphony Orchestra
Conducted by Laszlo Gati
Featuring GERALD STANICK and HARRY CAWOOD in a Brilliant
New Year Programme
Divertimento for Strings —Bartok
Sinfonia Concertante for Violin and Viola —Mozart
Hary Janos Suite —Kodaly
This programme, which blends both colour and brilliance is to be broadcast "live" by CBC.
AT THE ROYAL THEATRE
Sunday—January 12—2:30 p.m.
Monday—January 13—8:30 p.m.
Tickets: 3.25, 4.50, 5.00, 5.75
Special Discounts for Students
From Victoria Symphony Office
748 JOHNSON ST. 385-6515
These Concerts are sponsored by Woodward Stores (Mayfair) Ltd.

MEMORIAL ARENA
SATURDAY
FAMILY SKATING
10:30 A.M. - 12 NOON
PUBLIC SKATING
2:30 - 4 P.M.

The Bacchanalia
Victoria's RAUNCHY CLUB
ROCK & ROLL
Mon. to Sat. ~ 9 pm - 2:30 am
905 Esquimalt 388-6684
LADIES FREE MONDAY THRU THURSDAY 'TIL 11 P.M.
NOW APPEARING "COOK ST."

CREST MOTOR INN
BUSINESSMEN'S LUNCHEON
11:30 a.m. to 3:00 p.m.
Featuring Daily Specials
PROVINCIAL DINING ROOM AND COFFEE SHOP
OPEN WEEKDAYS
7 a.m.-10 p.m.
SUNDAYS and HOLIDAYS
8 a.m.-10 p.m.
386-2421
544 BELLEVILLE ST.
Facing the Inner Harbour

PINOCCHIO IN OUTER SPACE
PLUS
MUNSTER, GO HOME
FAMILY MATINEE
SAT. and SUN., DEC. 28-29
SHOWTIME 1:00
ALL SEATS $1.00
TOWNE

"IT CAN BE SAID, SIMPLY AND WITH THANKS, THAT IT IS AN ABSOLUTELY TERRIFIC MOVIE!"
Joy Picks Time Magazine
OLIVER REED
RAQUEL WELCH
RICHARD CHAMBERLAIN
FAYE DUNAWAY
MICHAEL YORK
THE THREE MUSKETEERS
TECHNICOLOR • PRINTS BY DE LUXE •
General Warning: A considerable amount of sword fighting—R. W. McDonald, B.C. Dir.
Adults $2.00, Students $1.75, G. Age $1.00, Children 75c
OAK BAY 2184 OAK BAY AVE 598-2213
At 7 and 9 Close Sunday
ENDS JAN. 1ST

Esso Voyageur Esso Restaurant
DID YOU KNOW?? . . .
• We have banquet facilities.
• We cater to small or large groups.
• We serve what you would like.
—Prime Ribs —Baked Salmon
—Roast Turkey —All Salads
—Chicken —Breakfast and Lunch
• Ample Free Parking • Full Facilities
For Reservations Phone Suen MacGaand
OPEN 7 DAYS A WEEK
Use your Esso, Chargex or Mastercharge
For Reservations
652-1146
2476 Mount Newton Cross Roads
(10 Miles Down the Pat Bay Highway from Victoria)

ESQUIMALT SPORTS CENTRE
HOLIDAY SKATING SCHEDULE
Dec. 26-Jan. 5
DAILY
2:00 p.m.-4:00 p.m.
Closed Dec. 25 and Jan. 1
ICE SKATING USUAL TIMES SAT. and SUN.
Season's Greetings

FRIDAY and SATURDAY
"BRASS TOWER"
Before the Show . . .
Dine in our Continental Dining Room
NO COVER CHARGE FOR DINERS
IN THE CABARET
"URANUN"
Two Rooms of Entertainment
OPEN MONDAY THROUGH SATURDAY
NEW YEAR'S BASH!
Hot Buffet Dinner
Two Rooms of Entertainment
BOOK NOW!
STARDUST 1037 VIEW ST. Lots of Free Parking 385-1031

DROP EVERYTHING!
-and see the cheekiest comedy of the year!
Don't Just Lie There, Say Something!
BRIAN RIX · LESLIE PHILLIPS
"DON'T JUST LIE THERE, SAY SOMETHING!"
MATURE SHOWTIMES 7:00 and 9:00
in Nootka Court 382-5922 · Douglas & Humboldt TOWNE Cinema

DR. PEARKES Arena 3100 TILLICUM 384-6684
HOLIDAY PUBLIC SKATING SCHEDULE
DEC. 28
Family Skating, 10:30 a.m.-12 noon
Public Skating, 1:30 p.m.-3:30 p.m.
Public Skating, 8 p.m.-10 p.m.
DEC. 29
Public Skating 1:30 p.m.-3:30 p.m.
Public Skating, 7 p.m.-9 p.m.
DEC. 30
Parent and Tot, 10:15 a.m.-11:45 a.m.
JAN. 1
Closed for public skating sessions only
Happy New Year!
JAN. 2
Parent and Tot, 1:30 p.m.-3 p.m.
Public Skating, 3:30 p.m.-5 p.m.
JAN. 3
Parent and Tot, 10 a.m.-11:30 a.m.
Public Skating, 7 p.m.-9:45 p.m.
NORMAL WEEKLY SKATING SCHEDULE
Commences Jan. 4, 1975

"A WORTHY SUCCESSOR TO ITS PREDECESSOR"
RICHARD SCHIKEL — TIME MAGAZINE
PARAMOUNT PICTURES presents Francis Ford Coppola's production
The Godfather PART II
Al Pacino
Robert Duvall Diane Keaton Robert De Niro
Talia Shire Morgana King John Cazale
Mariana Hill Lee Strasberg
Francis Ford Coppola Mario Puzo
"The Godfather" Mario Puzo Francis Ford Coppola
Gray Frederickson Fred Roos Nino Rota
Technicolor SOUNDTRACK AVAILABLE ON ABC RECORDS A Paramount Picture
Warning: Occasional scenes of brutal violence—R. W. McDonald, B.C. Director.
DAILY 1:30 5:00 8:30
CAPITOL 805 YATES—384-8511
PRICES THIS ENGAGEMENT: ADULTS 3.25, GOLDEN AGE ACCEPTED
PASS LIST SUSPENDED

The James Bay Inn 270 Government Street 384-7151
Dance to The New Friends at THE FOGHORN

OPENING TONIGHT
BASTION THEATRE COMPANY
Presents
Arsenic and Old Lace
Directed by Edwin Stephenson
Dec. 27-Jan. 4, 8:00 p.m.
Matinees — Dec. 29, 2:30 p.m.
Jan. 4, 4:00 p.m.
NO PERFORMANCE MONDAY
McPherson Playhouse
For Information Call: 382-4112

SPECIAL NEW YEAR'S MENU
PORK CHOPS 2 grilled Butterfly Pork Chops, vegetable, potatoes, Smitty's own gravy, roll, soup 5.85
POACHED SALMON with lemon butter, Hollandaise Sauce, a complete dinner 5.65
YOUNG TOM TURKEY served with Smitty's own Turkey Dressing Recipe, Cranberry Sauce, Vegetables, Potatoes, Cole Slaw, Soup, Dessert, and Coffee 4.90
PRIME RIBS rare and medium only, aged just right! Complete dinner 6.25
Bring the Whole Family!
Smitty's PANCAKE HOUSE AND RESTAURANT
Season's Greeting to all from the staff and management
OPEN NEW YEAR'S EVE AND DAY, 7 A.M. to 9 P.M.
850 DOUGLAS ST. 383-6512 7 a.m. to 12 p.m.
BASTION SQUARE at 1150 GOVERNMENT or Langley Entrance 383-6121 open 8 to 5

Ambitious Changes Give Different Look to Cathedral Opera

When Gian-Carlo Menotti lived in Italy as a child, there was no Santa Claus.

"I suppose that Santa Claus is much too busy with American children to be able to handle Italian children as well," the composer once wrote. "Our gifts were brought to us by the Three Kings instead."

Menotti's favorite king was Melchior, because he was the oldest and had a long white beard. His brother's favorite was Kaspar — who he insisted was a little crazy and quite deaf.

"I suspect it was because dear King Kaspar never brought him all the gifts he requested," wrote Menotti.

When Menotti emigrated to North America he soon forgot all about the kings — until 1951 when he was commissioned by NBC-TV to write an opera with Christmas as the deadline.

The composer was without inspiration until one November afternoon he chanced to stop in front of the Adoration of the Kings by Hieronymus Bosch at the Metropolitan Museum.

"Suddenly I heard again, coming from the distant blue hills, the weird song of the Three Kings," said Menotti, "I then realized they had come back to me and had brought me a gift, Amahl and the Night Visitors.

The opera gained immediate and lasting popularity. At Christ Church Cathedral in Victoria it was first presented in 1959, then triennially until 1968. Since then it has been presented every year.

This year's production starts tonight at 8 p.m. in the cathedral and also runs Saturday, Monday and Jan. 1-4.

The local cast numbers 22 — including the chorus of shepherds, dancers, and principals Peter Kasianchuk (Amahl), his mother (Madeline Groos), Kaspar (Bruce E. More), Melchoir (Brian Benn), Balthazar (John Money) and The Page (Geoffrey Finch).

The opera is set in the hills outside Bethlehem on the first Christmas eve.

Amahl, a cripple, and his widowed mother are awakened in the night by the three kings seeking shelter as they follow the star of Bethlehem to the Christ child.

Amahl's mother, awestruck by the obvious wealth of the trio, cannot sleep for thinking how some small part of their wealth could feed, clothe and possibly restore her crippled child to health.

She stealthily sneaks a piece of gold but is nabbed by the page.

Melchior, with great love and understanding, frees the woman from the page and tells her she can keep the gold. He tells her the child they seek doesn't need the gold — on love alone he will build his kingdom.

Hearing of the Christ Child for whom the gifts were intended, Amahl's mother asks that they take back the gold — and says she wishes she, too, could send a gift.

Amahl, catching the spirit, offers his crutch — and then realizes that he walks without it for the first time in his life.

Instrumental ensemble this year is Bruce Ubukata and Charles Palmer on piano; Peter Bishop and Beal Thomas, organ; James Kennedy, recorder and percussion.

This year's production has different players, different music and different sets.

Main reason for the different set is because of reconstruction within the cathedral itself, Amahl's technical director Maurice Johnson said Thursday night after a full dress rehearsal.

"We've had to make things fit . . . around the altar rail," he said. "Someone who has seen this played three years ago hasn't seen it as it is now.

"The whole effect is quite different. When I did this design . . . we incorporated a lighting bridge right across the ceiling — it's reasonably ambitious. All these things really change and enhance the production."

Open Throughout The Holiday Season
"SPECIAL NEW YEAR DINNER"
SEASON'S GREETINGS from CLIFF
Luncheon Special — CHICKEN CURRY ON RICE
Fresh baked bread All You can eat $1.75
Also Serving—Our Regular Menu
Breakfast, Lunch, Dinner 7 Days a Week
the King's Den restaurant
655 DOUGLAS STREET 388-4488
Overlooking Thunderbird Park
AMPLE FREE PARKING

new year's eve
DINNER AND DANCE AT
The Old Forge
Strathcona Hotel, Douglas and Courtney Streets
9 P.M.-3 A.M.
Gourmet Prime Rib Dinner $25 per couple
Party favors. Free parking
DANCE ALL NIGHT TO THE FABULOUS
"BROTHERS FORBES and FRIENDS"
Reservations: 383-7137 Strathcona Hotel
Hotel Rooms Half Price

MOVIE GUIDE
Above all...It's a love story.
James Caan Alan Arkin
Freebie and the Bean
...and look who's playing Consuelo.
Co-Starring LORETTA SWIT • JACK KURSCHEN • MIKE KELLIN. Also Starring ALEX ROCCO and VALERIE HARPER. Screenplay by ROBERT KAUFMAN. Story by FLOYD MUTRUX Executive Producer FLOYD MUTRUX. Produced and Directed by RICHARD RUSH Panavision Technicolor From Warner Bros. A Warner Communications Company. Tonight at 7:00 and 9:10
CORONET 816 YATES 383-6414
Sat. at 1:05, 2:55, 4:50, 6:50 and 9:00
Mature. Some violence, frequent course language.—R. W. McDonald

ONE TINY SPARK BECOMES A NIGHT OF BLAZING SUSPENSE!
20th CENTURY-FOX and WARNER BROS. present
STEVE McQUEEN PAUL NEWMAN WILLIAM HOLDEN FAYE DUNAWAY
IRWIN ALLEN'S production of
THE TOWERING INFERNO
Shows at 1:45 6:15 9:15
Co-Starring FRED ASTAIRE SUSAN BLAKELY RICHARD CHAMBERLAIN JENNIFER JONES O.J. SIMPSON ROBERT VAUGHN ROBERT WAGNER
Produced by IRWIN ALLEN • Directed by JOHN GUILLERMIN
Screenplay by STERLING SILIPHANT • Music by JOHN WILLIAMS
Based on the novels "The Tower" by RICHARD MARTIN STERN and "The Glass Inferno" by THOMAS M. SCORTIA and FRANK M. ROBINSON
"We May Never Love Like This Again" Sung by MAUREEN McGOVERN on 20th Century Records
ORIGINAL MOTION PICTURE SOUNDTRACK ON WARNER BROS. RECORDS
PANAVISION® COLOR BY DE LUXE®
MATURE
"Warning — Parents: May frighten children."—R. W. McDonald, B.C. Director
ROYAL 805 BROUGHTON—388-4714
PRICES THIS ENGAGEMENT: Adults $3.25; Youths $2.25; Children, Golden Age, $1.00
PASS LIST SUSPENDED

He sold his soul for rock n'roll.

PHANTOM of the PARADISE
©20th Century-Fox
HARBOR PRODUCTIONS PRESENTS A PRESSMAN-WILLIAMS PRODUCTION PAUL WILLIAMS · WILLIAM FINLEY IN BRIAN DE PALMA'S PHANTOM OF THE PARADISE CO STARRING GEORGE MEMMOLI · HAROLD OBLONG ARCHIE HAHN · JEFFREY COMANOR · GERRIT GRAHAM · AND INTRODUCING JESSICA HARPER
STARTS TODAY!
Mature — Some frightening scenes.—R. S. McDonald, B.C. Dir.
ODEON 1 780 YATES STREET 383-0513
DOORS 1:15
SHOWS 1:40 - 3:15 - 7:10 - 9:00
Golden Age $1.00

You'll FEEL it as well as see it!
IN SENSURROUND
An Event...
EARTHQUAKE
STARRING CHARLTON HESTON
AVA GARDNER · GEORGE KENNEDY
LORNE GREENE · GENEVIEVE BUJOLD
RICHARD ROUNDTREE · CO-STARRING MARJOE GORTNER · BARRY SULLIVAN · LLOYD NOLAN
WRITTEN BY VICTORIA PRINCIPAL · GEORGE FOX and MARIO PUZO · MUSIC BY JOHN WILLIAMS · PRODUCED AND DIRECTED BY MARK ROBSON · EXECUTIVE PRODUCER JENNINGS LANG
A MARK ROBSON-FILMAKERS GROUP PRODUCTION ORIGINAL SOUNDTRACK AVAILABLE EXCLUSIVELY ON MCA RECORDS AND TAPES
A UNIVERSAL PICTURE • TECHNICOLOR® PANAVISION®

MATURE — WARNING: You will feel as well as see and hear realistic effects such as might be experienced in an actual earthquake. The management assumes no responsibility for the physical or emotional reactions of the individual viewer —ODEON THEATRES LTD.
NOW SHOWING
Doors Daily 1:45
Feature 2:15 - 4:30 7:00 — 9:15
HAIDA 808 YATES STREET 382-4278
Children $1.00
Golden Age $1.00
FREE LIST SUSPENDED

"A SCI-FI HONEY. I RECOMMEND "FANTASTIC PLANET" FOR FAMILY VIEWING? Highly engrossing science-fiction, in animation. The technique itself is fascinating."—Howard Thompson, New York Times
COUNTING HOUSE CINEMA 1 BROAD AT BROUGHTON 383-3434
FANTASTIC PLANET
General
Nightly 7:10 - 9:00
Matinees 2 p.m. Daily
Children $1.00

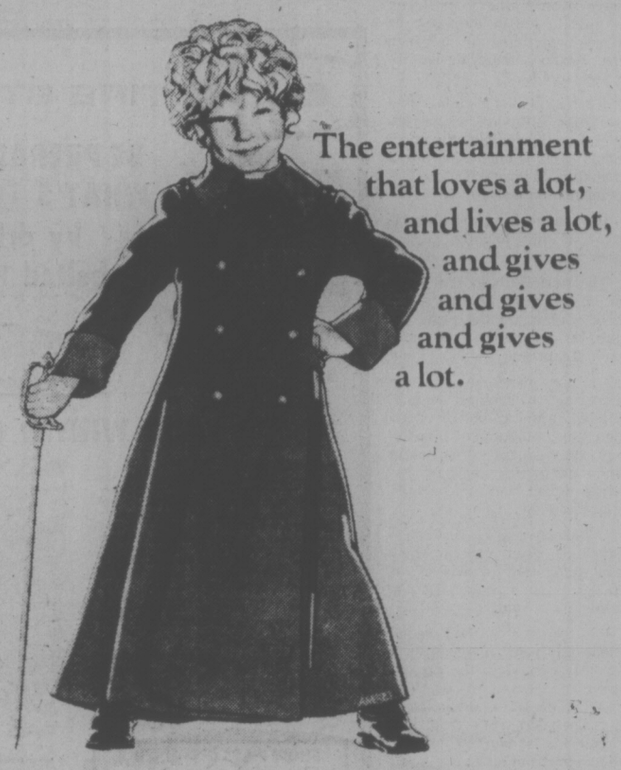

The entertainment that loves a lot, and lives a lot, and gives and gives and gives a lot.
Paramount Pictures Presents
A STANLEY DONEN FILM OF LERNER AND LOEWE'S
THE LITTLE PRINCE
Richard Kiley Bob Fosse as the snake Steven Warner and Gene Wilder as the fox
Produced and Directed by STANLEY DONEN
Associate Producer – A. Joseph Tandet
Screenplay and Lyrics by ALAN JAY LERNER
Music by FREDERICK LOEWE
Based on the story "THE LITTLE PRINCE" by Antoine deSaint-Exupery
Technicolor SOUNDTRACK ALBUM AVAILABLE ON ABC RECORDS
GENERAL
STARTS TODAY!
COUNTING HOUSE CINEMA 2 BROAD AT BROUGHTON 383-3434
NIGHTLY 7:00 - 9:00
Matinee Daily 2 p.m.
Children $1.00
Golden Age $1.00

ALBERT R. BROCCOLI and HARRY SALTZMAN present
ROGER MOORE AS JAMES BOND 007
in IAN FLEMING'S
"THE MAN WITH THE GOLDEN GUN"
CHRISTOPHER LEE · BRITT EKLAND · Produced by ALBERT R. BROCCOLI and HARRY SALTZMAN
Directed by GUY HAMILTON · Screenplay by RICHARD MAIBAUM and TOM MANKIEWICZ · Music by JOHN BARRY
COLOR ORIGINAL MOTION PICTURE SOUNDTRACK AVAILABLE ON UNITED ARTISTS RECORDS AND TAPES
United Artists
NOW SHOWING — DOORS DAILY 1:15 P.M.
Shows 1:30 - 3:45 - 6:20 — 9:00
ODEON 2 780 YATES STREET 383-0513
GENERAL ENTERTAINMENT
Children, Golden Age $1.00
Free List Suspended

Indian Misery Forecast

VANCOUVER (CP) — Potential violence and great social misery could result if a proposed logging program in the Cariboo is developed against the wishes of two Indian bands.

J. E. Michael Kew, a University of British Columbia assistant professor of anthropology, drew that conclusion in a report on the Nazko and Kluskus bands of Carrier Indians near Quesnel.

Since February, 1973, the 256 members of the bands have been trying to postpone a plan to log in the Michelle Creek watershed, from which the Nazko village draws its water supply.

Kew said the logging and resulting influx of white people wealthier than the residents would mean increased drinking, lawbreaking and dependence on welfare.

He suggests two alternatives if the logging project goes ahead.

The first is that "the carrier may resist or they may give way as in the past, sitting by as the last of their land disappears."

Or the band might take direct action, such as blocking roads, camping on construction sites, sabotage of machinery, harassment of intruders and deliberate burning of areas under cutting permits suggests Kew.

"These forms of resistance have all been contemplated and informally discussed at Nazko — none seem ideal solutions," he said.

His report is the second made this year, financed by a $25,000 grant from the department of Indian Affairs. The first, made by a study team that included area residents, called for a ban on logging road construction in the area for at least three years.

The grant was made in May after the Indians roadblocked bulldozers starting road construction. The government ordered a three-month moratorium on logging road construction in the area, including Michelle Creek.

The Moratorium expired Sept. 1 but the request for a three-year ban has not been acted upon.

PROMOTION to colonel and appointment as commander of the Victoria Militia District will take place Jan. 1 for Lt.-Col. Michael Heppell. The former commanding officer of the Canadian Scottish (Princess Mary's) Regiment, takes over command of the district from Col. Arthur Sherwin.

'More Control' Price of Better World

OTTAWA (CP) — The Economic Council of Canada says the western world eventually may become a better place to live, but only at the loss of more individual freedom.

Underlying social trends, such as one toward more social and economic equality, suggest a shift toward more justice, humanity and wisdom for future generations, states a 90-page background study released Monday. But they also indicated a move toward a more controlled society.

The report is a technical explanation of the forecasting concepts underlying the council's search for ways to measure progress towards social objectives such as better health, environment and housing. These measurement systems or indices are callled social indicators.

In its final chapter, the report's author D. W. Henderson identifies "four future trends governing the future evolution of our society," all of which point to better times ahead.

The trend toward social and economic equality can be seen by movements for women's liberation, ethnic and racial equality, reduction of poverty and others, states Dr. Henderson, an economic planner on the council's staff.

Another major trend is a shift in emphasis from materialistic objectives to humanistic concerns such as health care, environmental quality and job satisfaction, he states.

The third trend that could deeply influence society is the increasing, basic understanding of science and technology.

Inventions in natural sciences, such as atomic energy and radio transistors, follow from understood principles, increasing the opportunity to manager society better.

Finally, the report suggests society will become more controlled and communal and less individualistic as population pressures force governments to limit more individual freedoms.

The report states that although many may not welcome this development, one large poll has indicated the majority would accept some restrictions on freedom to reduce conflicts and disruptions.

Dr. Henderson predicts governments will have to become more restrictive to control problems like crime, pollution and social tensions because individuals left to their own devices, choose what benefits them rather than what benefits society.

He also identifies five areas of human activity which will be most affected by the trends.

They are: employment, including the concept of job security and job satisfaction; quality of the natural environment, quality of urban environments, health and command over knowledge through education, training and research are the five crucial areas.

Dr. Henderson says four groups are likely to use social indicators. They are politicians, administrators in government and business, experts in the design of public or private policies and special interest groups.

OK TIRE STORES

BE PREPARED FOR WHAT'S TO COME by driving on belted tires . . .

B.F.Goodrich

HERE'S YOUR WINTER MATES

TRAILMAKER BELTED
They'll probably be the first and last snow tire for your car. Because they last! Up to 30% more mileage than ordinary snow tires. Rugged fibreglas dual belt braces the tread, puts down a bigger footprint for surer starts, safer braking in all weather. Polyester body gives a smooth ride without cold weather "thump". Wider tread with more deep-biting traction bars puts you in complete command of deep snow. Sizes to fit all new and late model cars.
C78-14 Whitewall From 29.95

TRAILMAKER SNO-BELT
Equip your full size Chev, Pontiac, Ford, Dodge or Plymouth with this rugged fibreglas-polyester construction tire, for safety, dependability and traction all winter long.
1 Size Only G78x15 Reg. $1.10 Special 38.95

SNOW TIRES INSTALLED ½ PRICE
When You Use Your OK Tire Service Card
If you haven't already taken advantage of our OK Service Cards . . . Get One Today!

RECONDITIONED WHEELS 6.95
STUDS 6.95

CHARGEX OR ON THE SPOT FINANCING
NO MONEY DOWN
TAKE MONTHS TO PAY!

OK TIRE STORES
2940 DOUGLAS ST. 386-3156
ON THE WEST SIDE OF DOUGLAS JUST NORTH OF BURNSIDE

MAVERICK MARKET
880 ESQUIMALT RD.

We Reserve the Right to Limit Quantities

PRICES EFFECTIVE DEC. 27th THRU DEC. 31st

THE HAPPIEST OF NEW YEAR'S TO ALL

CLOSED NEW YEAR'S DAY

STORE HOURS
Mon., Tues., Wed. 9:30 - 6
Thurs., Fri. 9:30 - 9
Sat. 9-6,
Sun. 11-5

SIRLOIN TIP ROAST Boneless Canada Grade 1 and 2 A lb. $1.69

MEDIUM LOCAL EGGS 2½-Doz. TRAY GR. A $1.69 With $10 Order or Over

ROYAL BREAKFAST SIDE BACON 1-lb. 99¢

CHEESE CURLS Krispee, 8-oz. PKG. 39¢

RITZ CRACKERS CHRISTIES 8-oz. PKG. ..... 49¢

CRANBERRY SAUCE 14-oz. TINS . . . 2 for 73¢

McLAREN'S DILLS NO GARLIC GARLIC POLSKI 32-oz. Jar ..... 69¢

BATHROOM TISSUE ROYALE 4's 89¢

ALASKAN SHRIMP Tiny or Broken 4¼-oz. tin ..... 59¢

BRUSSELS SPROUTS Imported Canada No. 1 lb. ..... 39¢

LANGIS MIXERS 25-oz. bottles 69¢

Whistles or Bugles SNACKS 5½-oz. PKG., ea. 55¢

CHEEZ WHIZ KRAFT 32-oz. JAR $1.89

ADMIRAL SMOKED OYSTERS 3 2/3 oz. Tin .... 39¢

WOODWARD'S AFTER CHRISTMAS clearances

Personal Shopping Only Please

Save Now on Fashion Accessories

Take advantage of low clearance prices on a wide assortment of women's fashion accessories! Hats, gloves, scarves, wallets and handbags are some of the choice items you'll find, all first class merchandise greatly reduced to clear. Come and be an early shopper for the very best bargains!

Woodward's Fashion Accessories, Main Floor

Now Is The Time To Buy Your Christmas Cards

That's right, be one of the many thrifty shoppers who buy next year's Christmas cards now, at a fraction of their original price! These are all boxed cards, in assorted or one-of-a-kind styles, all shapes and sizes. Do shop early for best selection, no phone, mail or C.O.D. orders.

Woodward's Stationery, Main Floor.

Trim-A-Home Shop

Take advantage of this tremendous once a year clearout to stock up on bargains for next Christmas! Our assortment has everything that glitters and glows, baubles, garlands, trees, indoor and outdoor lights are just some of the exciting items. Hurry in, find the best buys early!

Woodward's Trim-A-Home Shop, Main Floor

Save On Jewelry

Didn't get those earrings you wanted for Christmas? Come on in and buy them yourself, at great savings! And more . . . wooden beads, bead ropes, matinee or choker length, bracelets. All your favorites, all new fashion! Save now!

Woodward's Costume Jewelry, Main Floor

Woodward's Mayfair. Phone 386-3322, Cobble Hill, Duncan, Ganges, Gulf Islands, Jordan River, Port Renfrew, Zenith 6544 (Toll Free). Store Hours: 9:30 a.m. to 5:30 p.m. Evening Shopping 'til 9:00 p.m. Thursdays and Fridays.

Woodward's

LOVE AN ILLUSION

TEL AVIV (CP) — A couple in an open-topped car were making such passionate love that they attracted the attention of residents in an apartment block in Petah-Tikva, a suburb of Tel Aviv.

Gradually balconies and windows filled up as spectators watched the free "erotic show."

Meanwhile, a friend of the couple was quietly slipping into the apartments where the residents were glued to the windows.

Suspicion was aroused when a curious passerby saw the friend load television sets, radio and other goods into the car.

Israeli police arrested the trio.

DNA Research World Danger?

WASHINGTON (WP) — Scientists from around the world will meet in California in February to see how they can carry on a form of genetic research that holds great promise for mankind, but is so potentially dangerous it could bring about incurable diseases and increases in cancer.

This is the first time scientists have come together voluntarily to see if they should continue their work.

Scientists have been invited to the meeting, which is being financed by the National Cancer Institute and sponsored by the National Academy of Sciences, from the Soviet Union and China.

Invitations went out only recently, and there has been little chance jto receive acceptances.

The research in question is on the frontier of the new science of genetics — the creation of genetic hybrids. It involves the transfer of the molecules of heredity, known as DNA (deoxyribonucleic acid), from animals into bacteria, where they can grow rapidly.

This research, said Dr. David Baltimore of the Massachusetts Institute of Technology, "holds the promise of generating new ways of making therapeutic compounds such as insulin.

"It might also be used to modify bacteria so that new strains would be developed which would turn nitrogen from the atmosphere into plant food."

But the research also carries great potential dangers — so much so, in fact, that a committee of the National Academy of Sciences last July called for a temporary halt to reasearch in recombinate DNA molecules (genetic hybrids) until the extent of the possible biohazards could be determined.

This research could create new forms of untreatable infections if the DNA causes bacteria to become resistant to antibiotic drugs or if they form new types of poisonous substances.

One of the big worries, the National Academy of Sciences committee said, is that the genetically hybrid molecules are grown in a bacterium called Eschcrichia coli (E. coli), which is commonly found in the human digestive tract.

"Thus," the committee said, "new DNA elements introduced into E. coli might possibly become widely disseminated among human bacterial, plant or animal populations with unpredictable effects."

Moreover, the committee feared an increase in cancer if DNA from animal viruses, especially those known to cause cancer in animals, are linked to other viral DNA.

In asking for the temporary ban on this new type of genetic research, the NAS committee — made up of the leading researchers in the field and headed by Paul Berg of Stanford University — called for an international meeting on the problem.

Berg, who is planning the February meeting with five other scientists, said the four-day closed session is designed "to evaluate the extent of the risk and what to do about it.

"It's a fact-finding meeting. We want to find out where we are going, should we go there and can get there safely."

Baltimore, another of the planners, said he hopes to be able to come to a general agreement with an international group of people.

"We are not talking about a technique that can be used in a malevolent way," he continued. "We are talking about a technique which is in itself potentially harmful and therefore needs to be controlled."

Among the people invited are geneticists, molecular biologists, representatives or agencies that give grants, science administrators, lawyers, physicians and epidemiologists (specialists in tracking diseases).

The meeting is scheduled for Feb. 24 through 27 at the Asilomar Conference Centre, 125 miles south of San Francisco.

NOW AT 1314 QUADRA
Between Yates and Johnson
388-4221
CUMBERBIRCH
Insurance Agencies

Small Plane Hits Street, Four Killed

SEATTLE (AP) — Four persons were killed and two were taken to a hospital Thursday night when a twin-engine plane crashed between Seattle-Tacoma international airport and Boeing Field, authorities said.

A spokesman for the Federal Aviation Administration said the plane apparently was an islander operated by Oak Harbor Airlines, based on Whidbey Island.

The plane had just taken off from Sea-Tac when the pilot radioed that he was losing power and would try to land at Boeing Field, the FAA said.

And a fire official in Burien said the aircraft apparently went down onto a local street, striking no houses and causing no fires.

Vin Extraordinaire:

Introducing Carafon Rouge, Carafon Blanc and Carafon Rosé. Three premium wines from Ste-Michelle . . . each uniquely packaged in half-litre or full litre winery-sealed carafes and ready to bring new spirit to your table.

Ste-Michelle
50 YEARS OF FINE WINES
Ste-Michelle Wines Limited, Victoria, B.C., Canada

WOODWARD'S AFTER CHRISTMAS
clearances

Floor models and demonstrators only. Many one of a kind specials. All fully guaranteed by Woodward's
MANY NON-ADVERTISED SPECIALS — ALL ITEMS PRICED TO CLEAR

'Boston' Toshiba Modular Stereo
AM/FM/FM stereo receiver with exclusive multi-frequency responser, 4-speed Dual automatic PE changer with magnetic cartridge. Each speaker cabinet has an 8" and 4" speaker plus 2½" speaker with a 3-way crossover. CLEARANCE PRICE **588.00**

'The Cartier' by Electrohome
Features Dual turntable and magnetic cartridge, cut-lift tone controls. AM/FM receiver with provisions for 4-channel stereo. 100% solid state. CLEARANCE PRICE **988.00**

Electrohome's 'Bordeauz' Stereo
100 watt PMP solid state chassis and custom Electrohome changer. 6 speakers, two 9"x6" and four 3½". Deilcraft cabinet in French Provincial styling. CLEARANCE PRICE **548.00**

'The Galleon' by Electrohome
Full 100 watts PMP of solid state performance with BSR automatic changer. Four speakers, two 9"x6" and two 3½". Adjustable AM antenna. Set of casters. CLEARANCE PRICE **448.00**

Stereo Components
Choose from such famous names as Sony, Panasonic, Electrohome, General Electric, JVC and more. All floor models and demonstrators, all fully guaranteed.

Admiral 20" Portable Color TV
Has Solar Color Black Matrix picture tube for brighter, more natural viewing. One-touch color control automatically adjusts color, tint, contrast and brightness. CLEARANCE PRICE **428.00**

14" Toshiba Black Stripe Color TV
Automatic Balance Control automatically adjusts tint, color, brightness and contrast to optimum position. CLEARANCE PRICE **388.00**

Toshiba 18" Solid State Color TV
Automatic Balance Control automatically adjusts tint, color, contrast, brightness. Instant ON feature so you can enjoy picture and sound immediately. CLEARANCE PRICE **458.00**

Toshiba Electronic Oven
Safe, fast . . . cooks food in ¼ the usual time and retains more food nutrients. Plugs into any grounded outlet, operates for less than most small appliances. CLEARANCE PRICE **298.00**

Moffat 30" Electric Range
Has three 6" top elements, one 8" simmer element. Automatic clock, timed appliance outlet on backguard. See through oven. CLEARANCE PRICE **274.00**

Westinghouse Self-Cleaning Range
30" range, has self-cleaning (Pyrolytic) oven. Also features timing centre for oven and appliance outlet, plug out surface elements with infinite heat control. CLEARANCE PRICE **388.00**

GE Canister Vacuum
With 360 degree swivel top for the ultimate in cleaning manoeuvrability. Automatic cord rewind and handy tool caddy to keep cleaning attachments in easy reach. CLEARANCE PRICE **84.88**

GE Upright Vacuum
Swoops under chairs and things with the greatest of ease, needs only 4½" clearance. 3 position handle, 20' power cord. CLEARANCE PRICE **44.50**

Inglis Refrigerator
17 cu. ft. never needs defrosting. 10 position adjustable shelves, 3 temp. butter conditioner, separate freezer and fridge controls. 155 lb. freezer.

Woodward's Appliances, Second Floor.

Woodward's Mayfair, Phone 386-3322, Cobble Hill, Duncan, Ganges, Gulf Islands, Jordan River, Port Renfrew, Zenith 6544. (Toll Free). Store Hours: 9:30 a.m. to 5:30 p.m. Evening Shopping Thursdays and Fridays 'til 9:00 p.m.

Woodward's

Knife-Wielding Hijacker Overcome by Jet Crew

ROME (CP) — A Czechoslovak-born Canadian armed with a small pocket knife commanddeered a New York-bound Air India jumbo jet for more than two hours Wednesday and threatened to make it crash in Rome, officials said. The crew finally subdued him and the plane landed safely with its 155 passengers.

The man — identified as Josef Homolov, 30, was arrested by Italian police after the plane landed at Rome's Fiumicino airport. Homolov, long-haired, unshaven and wearing an army shirt, was booked on hijacking charges. The pocket knife was not considered a weapon.

There were conflicting reports about his Canadian hometown. He told Reuter news agency correspondent Nicholas Parsons that he has lived in Hamilton, Ont., since 1968. The Associated Press and Agence France-Presse quoted Italian police as saying he was from Ottawa.

Police said Homolov carried 20 counterfeit Canadian $100 bills and a Bombay-New York ticket. His explanation, the authorities said, was that he felt some passengers on the flight were hostile to him and he faced the risk of being robbed.

"I hijacked the plane because people in Bombay saw me changing money and saw that I had a lot of money," he told the Reuter correspondent while under arrest at Fiumicino Airport.

He received three stitches in the head for a wound suffered during the struggle on the flight deck.

Captain A. M. Kapur, 50, said it was quite clear that Homolov intended to crash the plane.

"He threatened to stop the engines and smash the instruments," he said.

"I had the choice of allowing him to crash the aircraft or take the risk of injuries to members of my crew," he said.

POLICE INSTRUCTORS NAMED

Two Greater Victoria policemen have been chosen as instructors for the new B.C. Police College expected to open in Vancouver in March.

Victoria Constable Bryan Bailey, 37, and Central Saanich Constable Peter Martin, 35, were confirmed by the B.C. Police Commission this week as members of the fledgling college faculty.

No specific duties have been assigned although it is expected Martin will teach criminal law and Bailey defensive driving and traffic laws.

As many as 14 policemen across B.C. have been appointed to the faculty and will serve two-year terms.

They will meet in Vancouver in January to work out details of the curriculum and take a two-week course in Ottawa before classes start.

Martin, a native of Vancouver, has been a member of the Central Saanich force for six years; Bailey, originally from Darwen, Lancashire, was with Edonton police for five years before joining the Victoria force in 1963.

Paramedic Training For City

Training in paramedic skills for the provincial emergency health service probably will be extended soon to Victoria.

Dr. Peter Ransford, director of emergency health services, said the lengthier of two paramedic courses given for ambulance attendants is now confined to Vancouver.

But by next summer it was hoped to expand the six-week training program to Victoria in order to have two full-time training establishments.

Meanwhile, a two-week course for attendants is travelling the province and is scheduled to be in the capital by about spring.

Ransford said the emergency health branch is still studying various types of ambulance before deciding what kind to employ after the service is fully taken over by the provincial health department. Several different modes are in service.

At present ambuance services provided by private operators is underwirtten by the province, but as of Jan. 1 the emergency branch becomes the operator.

In Victoria the branch has an administration office at 2840 Nanaimo and a dispatch centre in the prosthetics building at Royal Jubilee Hospital's Memorial Pavilion.

Ultimately, services will be integrated in new premises planned for the department of health.

Poinsettia Crop Good, Sales Up

About 15,000 poinsettia plants were grown in Saanich greenhouses and flowered in time for Christmas, nurserymen said this week.

The crop was a success and sales were up this year, they said.

Provincial horticulturist Alan Littler said the poinsettia as a Christmas plant is growing in popularity.

"Improved growing techniques and selection of good plants have a lot to do with the plant's success," he said.

The poinsettia several years ago suffered a setback when it was erroneously reported to be toxic.

Research disproved the report.

One scientist noted that in Mexico the leaves are applied as poultices for skin infections and brewed and taken internally by nursing mothers to increase their ilk flow.

Rats were also given high does of various sections of the poinsettia. They showed no symptoms of toxicity nor any changes of dietary intake or general behaviour pattern.

Fire Kills Five

EMERSON, Ark. (AP) — Five children died Thursday when fire swept through their frame home south of here. The victims were identified as Darrin Kimbell, 2; Kevin Leroy Kimbell, 4; Renee Kimbell, 3; Jimmy Ray Janes, 7, and Edna Marie Davis, 8.

WOODWARD'S AFTER CHRISTMAS

Clearances

ON YOUR MARK ('CAUSE WE'RE MARKING EVERYTHING DOWN), GET SET TO SAVE, GO . . . RIGHT TO WOODWARD'S WHERE, THE MINUTE CHRISTMAS ENDS, THE BEST BUYS BEGIN!

PARTY WEAR

Get ready for a New Year of partying with smashing fashions, all drastically reduced! You'll find sweaters, dressy tops and long or short skirts in this exciting selection of evening wear. A marvellous melange of stunning styles, including gorgeous glitters and voluptuous velvets in the group. Come in and see them all for yourself . . . but shop early for the choicest selection. Personal Shopping Only — No C.O.D.'s, Phone or Mail Orders.

Clearance Prices from
5.99 to 12.99

SEPARATES

Stylish separates come together at sensational savings during this super end-of-season clearance. Jackets, skirts, pants, sweaters . . . pick your favorite fashions and put them together with rest of your wardrobe — they'll mix and match beautifully! Choose from a great range of styles, in a wonderful assortment of fabrics and colors. It's Personal Shopping Only, so hurry in to make sure you get the styles and sizes of your choice.

Clearance Prices from
3.99 to 17.99

Woodward's Ladies' Sportswear, Main Floor

QUALITY DRESSES

Looking for a special dress for that New Year's party? Look no further than Woodward's, where you'll discover a terrific array of styles from the leading dress houses, at eye-opening prices! Selection includes long gowns, short party dresses and dresses for casual occasions. Misses' and Junior sizes. Personal Shopping Only — no C.O.D.'s, Phone or Mail Orders.

Clearance Prices from
18.99 to 43.99

Woodward's Ladies' Dresses, Main Floor

BEAUTIFUL COATS

It's time to shed your old winter coat and pick up a brand new one at Woodward's low clearance price! Choose from coats by leading manufacturers, in a wide variety of styles, colors and sizes.

FUR TRIMMED COATS
Clearance Price 112.99

UNTRIMMED COATS
Clearance Prices from 66.99 to 112.99

PANTCOATS
Clearance Prices from 37.99 to 64.99

Personal Shopping Only

Woodward's Ladies' Coats, Main Floor

LADIES' SHOES

Put a good feeling a-foot and step into a pair of great-looking shoes by Joyce. Choose from a good selection of styles, all priced to clear!

Clearance Price
14.99

Here's fashion footwear at substantial savings! This group includes shoes by many famous makers, including La Tour, Denny Stewart, Florsheim and Celebrity.

Clearance Price
18.99

Personal Shopping Only

Woodward's Ladies' Shoes, Main Floor

Woodward's Mayfair, Phone 386-3322, Cobble Hill, Duncan, Ganges, Gulf Islands, Jordan River, Port Renfrew, Zenith 6544 (Toll Free). Store Hours: 9:30 a.m. to 5:30 p.m. Evening Shopping Thursdays and Fridays 'til 9:00 p.m.

Woodward's

IT COULD be an easy way to make a clay bust. Instead, it's a clay mask application to remove grime and toxins from the skin. Mrs. John Crispo of Toronto went through the 20-minute treatment, at $1 a minute, and survived feeling "clean, alive and refreshed." The peppermint-scented clay even cleared out her nasal passages. The scent was Mrs. Crispo's only concern — she was certain it would make her sneeze. It didn't.

'Homemaker Father' Reflects on Rearing

NEW YORK (NYT) — James Levine answered the door of his home the other day with a bright green canvas baby sling bouncing against his stomach. Out of it hung one tiny flannel-wrapped arm and a small dark head. They belong to Joshua Levine, 19 days old and the younger child of Levine and his wife, Joan. Upstairs, 4-year-old Jessica was just finishing the lunch her father had prepared for her. Her mother was out for the morning, taking a class in creative writing.

Levine was not, however, just baby-sitting. He was following the routine that many mothers, but almost no fathers, go through every day when there are two small children at home and a house to be run. For he is a part-time "homemaker father."

Levine came slowly to the sharing of household chores and the rearing of the couple's children. It had started when he took a job teaching preschool in Berkeley, Calif., where he was studying for a doctorate in English. The job provided Levine, who is now 28, with draft deferment.

But when the possibility of being drafted was past, he continued with the work, going on to direct a child-care program in Worcester, Mass., then moving to New York to work for the Child Development Foundation, and do consulting on child care.

"I think the thing that really got me going," said Levine, a slender, bespectacled man whose face is edged with a neat, dark beard, "was all the people, while I was teaching preschool, who kept asking me, "What do you really do?"

By the time he got to New York, Levine had come to a couple of conclusions. Not only was child-nurturance going to be his profession, but he had also decided to live his convictions.

"I decided," he said, "that a man has as much responsibility as a woman for raising the child they conceive." (Mrs. Levine, a former teacher, now writes children's books.)

Further, through interviews he had been doing around the country for his foundation work, Levine decided that he wanted to look much more deeply into the phenomenon of men who have, either personally or professionally, taken on "nurturing roles." For this, he received a grant last spring from the Ford Foundation.

"The women's movement has drawn attention to women in male occupations and I wanted to redress the balance by showing men in female roles," he explained.

"Nurturing others is a basic need that men are denied by our society," he added. "It is another aspect of human potential that is not being developed to its fullest.

"And," he said, "with more women taking on career roles, the nurturant role is being devalued even more." All of which, he pointed out, is a rather curious thing, when you consider that what is being talked about is the care of human beings — the future generation.

Among the 100 men he talked to for his study he found a number of characteristics in common. They were, he said, generally men with high levels of patience, tolerance, independence of mind, security, a fairly strong sense of identity and a strong sense of their own worth.

They had to be fairly secure about themselves, Levine added, "because the pressures against them are enormous." Not only were there financial difficulties in most cases, because the women, as full or partial breadwinner, simply makes less, but the man also had to face all the subtle and overt difficulties of a man taking on a socially unacceptable role.

Levine is sure of one thing: "If everybody thought nurturing was a rewarding and healthy thing to do, it would slowly transform society."

The whole structure of work might be changed to permit both men and women to work part-time.

The rights of children would be given more careful political consideration.

And finally, as better and broader economic opportunities open up to women — largely through the women's movement, he said — men will find themselves with much more freedom of choice.

Montague BRIDGMAN Ltd.
China Crystal Gifts
811 Government St 383-0821

CAVEAT EMPTOR:

Mom's Heart Quick Way to Sale

By LYNNE GORDON

Victoria Times
THIRD SECTION
family

Unscrupulous door-to-door encyclopedia salesmen know that the quickest way to a sale is through a mother's concerned heart.

What is more important than the education of her kids? How tempting to think you are splurging on a gift that will last years.

Some salesman will even promise that the encyclopedia is almost guaranteed to help children improve their grades.

One consumer told me that one agressive salesman actually offered to spend a few evenings a week with the child helping her to study and use the encyclopedia.

Top encyclopedia companies consider it unethical to suggest that children will be deprived without a specific set. They forbid their salesman to appeal to a parent's sense of responsibility for a child's education.

Usually a salesman will try to get in in your home by telephoning first and using a variety of pitches.

You must have heard the one: "We are making a survey for an educational council. If you answer some questions, you'll receive a free gift."

If you take the bait, you may find a salesman at your door in the next day or so. That's the first time you'll realize that the high sounding educational council is just a front for the encylopedia company.

Now you may end up with a free cookbook or reference book but you'll also spend hours getting a high-pressure pitch for the encyclopedias.

Then you may get the next pitch: "You can have these books at half price if you give us the names of your friends and they buy some sets." This is a good way to lose your money and your friends.

Referral selling, as this is called, is illegal in many provinces. Any contract signed under these conditions is not binding. The seller can lose his licence and be fined up to $2,500 if convicted.

And don't fall for the vague promise that the books are half price. If you had time to check, you might find the set he reduced from $800 to $400 was only worth $400 to begin with.

No one is really safe from the slippery con man — no matter what their income bracket or profession.

A well-known English actor, Donald Sinden, told me one story about a salesman who pestered him for weeks to just "demonstrate this marvelous set of books". Finally, Sinden decided to have some fun with him and allowed him to practise his pitch. He did warn the salesman that he was NOT at all interested in buying a set. So when the salesman persisted, he thought he must be a frustrated actor.

And what an actor he was. As soon as the salesman got inside the door, he threw books all around the room and spread them out on the floor.

Then he began: "O.K. Mr. Sinden, let's just PRETEND you want the encyclopedias. If you had your choice would you pay on time or cash?"

Sinden answered that he thought cash was better, it would be cheaper in he long run.

Then the salesman asked: "If you were buying, would you choose the plain bindings or the Deluxe set?"

Sinden said he would prefer the best, they would last longer.

This kind of dialogue went on for about an hour. Then when the salesman felt he had Sinden in the palm of his hand, he shoved a pencil and a contract under his nose "just sign here, Mr. Sinden."

Sinden refused, reminding the salesman he never wanted the set.

Then a howl went up from the salesman. This once affable man became angry and abusive suggesting that Sinden had led him on, taking his valuable time.

At the end, Donald Sinden showed the salesman out — but that's a risky game because once the salesan gets you listening then answering questions, he can get your signature before you know what has hit you. And not many people can face up to the abuse from a con man.

If you do sign, you should know there is a "cooling off" period in most provinces. If the contract is signed in your home for more than $50, it can be cancelled in writing within 48 hours.

Certainly there are times when an encyclopedia can be a good investment. But never buy the first set peddled.

First, go to the library and check out the sets they use. Ask the librarian for advice on how to judge a set for your family.

Many times a salesman will come around to a family with pre-school children and sell them an encyclopedia geared to high school level. The idea, he says, is to have the children grow up with the set.

Nonsense! If it is too advanced, your child will be overwhelmed. And by the time he can use it, it will probably be out of date. Make sure the encyclopedia is really current. Check out articles where knowledge is rapidly increasing and changing — such as politics, medicine, art, science, technology.

Examine specific articles for any evidence of bias. If you have to cut cost, cut out deluxe bindings and other extras that increase the price.

Husband Hunter's Letter Now Yellowed and Brittle

SPRINGFIELD, Ill. (UPI) — May Anderson, you can stop waiting. We found the letter.

It was yellowed and brittle, but the words were clear:

"The young lady at the boarding house we are staying at wishes me to say that if the man who finds this is not a married man, to look her up for she is not going to get married until the ball is taken down. Her name is May Anderson, 215 Capital Ave., Springfield."

If Miss Anderson is still alive, it's been a long wait. The letter was dated Oct. 24, 1906.

Workmen tearing down the flagpole atop the statehouse dome this week recovered the letter along with other papers sealed in a black metal box stashed inside a large copper ball at the base of the pole.

The letter was signed by Julius C. Born, 971 Homan Ave., Chicago, who identified himself as one of five workers who put the pole in place 68 years ago. He added the postscript: "Finder, please look me up and see if I am still alive."

None of the 50 Borns listed in the Chicago telephone directory recall the now-immortalized steeplejack. And if Miss Anderson stayed in Springfield all her life, she apparently kept her vow. There is no record of her marriage in Sangamon County.

Along with the letter were several yellowed newspapers and other papers that provide a glimpse of life in the early 20th century.

If Miss Anderson found 1906 a bad year for husband hunting, she must have found it a good year for shopping.

Ads in the Oct. 18, 1906, issue of the Illinois State Register showed a dollar could buy 22 pounds of sugar or five pounds of coffee. Butter sold for 20 cents a pound. Egg were 25 cents a dozen.

JANUARY
CLEARANCE
ALL
FORMAL WEAR
25% OFF
1306 GOVERNMENT
Vienna Dirndl SHOP

JUST IN TIME FOR NEW YEAR'S ENTERTAINING
2 TRADITIONAL CUTTINGS
PINWHEEL
CROSS & OLIVE
10 Items in Each Pattern— Set of 6 of an item in factory box.
SPECIAL $9.95 OR $1.75 EACH
Personal Shopping Only
Sorry, No Gift Boxes or Wrapping
New stocks have just arrived of this beautiful hand-cut stemware at prices everyone can afford.
ROSE'S LTD.
1317 DOUGLAS ST. JEWELERS

Munday's
Sale Spectacular
continues

Amalfi, Reg. to $47	NOW 21.95, 29.95
Bally, Reg. to $42	NOW 29.95
Florsheim, Reg. $33	NOW 21.95
Coach and Four, Reg. $30	NOW 19.95
D'Antonelli, Reg. $33	NOW 21.95
Joyce, Reg. to $27	NOW 15.95
Ferragamo, Reg. to $40	NOW 29.95
Bibiana, Reg. to $32	NOW 15.95, 19.95
Famolare, Reg. to $44	NOW 17.95, 21.95
WINTER BOOTS, Reg. $29 to $55	NOW 21.95 to 39.95
A large selection of handbags	1/3 off
SHORT LINES, Reg. $30 to $50	NOW 17.95

Compare these values and shop early
Munday's
1203 Douglas St. 383-2211
ALL SALES FINAL AT SALE PRICES

GOLD'S FABRICS
Fashion Fabrics for Creative People
AFTER CHRISTMAS
SUPER SALE
Starts Friday—Through Tues., Dec. 31st
— SPECIAL —
POLYESTER
DOUBLE KNITS
1000's of yards of fine quality Knits — Big Selection textures and colours Galore!! Seeing is believing the Values offered here! 60" wide — machine washable — variety of weights for pants — dresses, sportswear and tops. You Choose.
Reg. 4.99—5.99 ..... 2.44
Soft-Cuddly
ROBE FLEECE
Polyester luxury Fleece! Colours and colours — 45-48" wide Machine Washable! Sleep-time Comfort!
Our Reg. 2.99 ..... 2.29 YD.
PRINTED JERSEYS
Acetate and Nylon. 45" wide— Easy Wearing — easy sewing Jerseys — one of the MOST IMPORTANT fabrics around!
Regular 2.99 — 3.99 yd. ..... 1.88 YD.
Specially Reduced
WOOLLENS
Yards and yards of handsome fall and winter wools — plaids, tweeds, and fancies — some wool and polyester blends — all 54 - 60" wide and now reduced from our regular stocks at one very low, low price!
Reg. 4.99—6.99 ..... 3.44
FREE PARKING AT ALL STORES
CHARGEX
GOLD'S FABRICS
Fashion Fabrics for Creative People
VANCOUVER
3690 Granville and 11th (2 floors)
11th and Arbutus
341 Lonsdale, North Van., at 3rd
Mon. Wed. 9.30 - 6, Thurs. - Fri. 9.30 - 9, Sat. 9.30 - 6
SURREY — 10653 King George Hwy. (across from Dell Shopping Centre). Mon. - Fri. 9.30 - 9, Sat. 9.30 - 6.
VICTORIA — 1585 Hillside Ave. (across from Hillside Shopping Centre). Mon. - Fri. 9.30 - 9 Sat. 9.30 - 6

Wonderful World of Animals

By DR. FRANK MILLER

DEAR DR. MILLER: Day after day, I watch the paper in case an answer would advise me what to do with my rabbit suffering from a front end flaw. Rosalie eats her food slower and slower and the last month she has lost some weight, too. I give her a big variety of food and some things she can eat better than others but I wonder if she has a sore mouth? — S.G.

DEAR S.G.: Rosalie rabbit's rundown condition could indeed be due to a sore mouth, possibly ulceration. The most common culprits causing a chronic condition like this would be defective teeth. The molars may be worn so unevenly as to prevent chewing, or the long incisors in front may actually be so long that the poor rabbit can no longer completely close her mouth. It isn't a problem you can handle at home, obviously, so the sooner you get her in for dentistry or whatever is needed, the sooner she will be more comfortable and the better will be her chances for recovery.

DEAR DR. MILLER: I read in a travel brochure that two drops of iodine added to a quantity of water allowed to stand for 30 minutes will purify the water. It can then be drunk, it said, by both pet and owner. I am happy to read about this as I am going to be travelling next year to areas where water isn't always that safe. The question is, will my traveling companion, a dog named Whilhelmina, drink water with iodine in it? She would taste it, wouldn't she? —T.F.

DEAR T.F.: Whilhelmina would drink if she were thirsty enough, assuming, of course, the two drops of iodine were diluted by a sufficient amount of water. Too strong a brew would not only be undrinkable but physiologically undesirable — i.e., poisonous. As far as taste is concerned, she could taste iodine in water so diluted you couldn't taste it and certainly much too diluted to have any effect as a water "sterilizer." You could start putting an occasional drop of iodine in her bowl of drinking water now and although she certainly could taste it, she could possibly learn to accept it ahead of time. Incidentally, while the iodine sterilization of water is a good idea, the normal dilution recommended does not automatically make just any water potable. Water pollutants, chemical, in particular, wouldn't be rendered innocuous by this technique nor, for that matter, would certain animal inhabitants which could be dangerous to health. Travelling abroad with a dog is challenging anyway, but it will be a trifle less so if you abide by local recommendations (for both of you) regarding drinking water or acceptable substitutes.

DEAR DR. MILLER: My dumb parakeet is always wiping her head on her perch. What she is doing, I think, really, is trying to sharpen her beak. She rubs it first on one side and then on the other. Isn't this sort of silly? Her beak seems sharp enough to me already. I have never seen any other parakeet do this. Why does she?—S.M.

DEAR S.M.: It just might be she has mites at the base of her beak. She might be trying to rub at this area to relieve the irritation. Mites which affect the cere or other areas near the base of the beak may cause swelling and powdery white deposits in these areas. While there may be nothing apparent at all to the untrained eye, your parakeet's performance, or at least her head and beak, should be checked out with the doctor to see if her penchant for her perch is physical or psychological.

"THIS WEEK'S TILE TOWN SPECIALS"

4¼"x4¼" TILE 89¢ sq. ft.	1"x1" CERAMIC 89¢ sq. ft.	12' SHEET VINYL 3.49 sq. yd.
Self-Adhering FLOOR TILE 32¢-36¢ sq. ft.	Italian CIRCLE TILE 1.55 sq. ft.	Direct Import from Japan — 1"x1" MOSIAC 1.10 sq. ft.

TILE TOWN
200 Esquimalt Rd.
385-2141
Open Daily 9:00 a.m. to 5:30 p.m.
Friday until 9:00 p.m.

EAR PIERCING
By Registered Nurse including a pair of 24 Carat Gold plated earrings over surgical grade stainless steel.
MEDOX
388-4642

Starts Saturday 9 A. M.

FOR 6 DAYS ONLY

Ingledew's

CLEARANCE SALE
WOMEN'S SHOES

Choose from America's and Europe's finest makers . . . Mr. Seymour, Thomas Wallace, Charles Patou, Florsheim, Jocelli, Grenada, Naturalizer, Mikelos of Athens, Bandolino, Savallino and many others.
Hundreds of pairs of fresh new Fall shoes have been brought over from our Vancouver stores to supplement the stock of sale shoes in our Victoria store — giving you the greatest selection of top quality women's shoes we have ever offered for sale.
. . . There are excellent selections in blacks, browns, navy, tobacco black patent, grey, red and many other colors . . . every heel height.

At Ingledew's you choose from five great stocks, not just one.
MOST SHOES ON SALE SHOWN IN OUR WINDOW TONIGHT
NO MEN'S SHOES ON SALE

reg. 17.95 to 21.95 — 12.95
reg. 22.95 to 26.95 — 15.95
reg. 28.95 to 34.95 — 19.95
reg. 36.95 to 42.95 — 24.95

broken lines ladies' handbags — ½ PRICE

VICTORIA STORE ONLY

Ingledew's
for the great names in fashion
749 YATES ST.

Sorry!
no mail orders!
no refunds!
no exchanges!
no deposits!

Alvarez-Welch Medical Report

By DR. WALTER ALVAREZ

I'll never forget years ago when the daughter of one of my doctor friends became somewhat schizophrenic. A professor of psychiatry, when called in by the parents, immediately said, "Your behavior is responsible for this," which of course distressed them terribly.

I have in my library a book about a fine physician and his wife whose twins became psychotic. The doctor was outraged when the psychiatrist, as soon as he saw the children, accused the parents of being responsible for the tragedy.

What made me think of this was that I recently read that Dr. Bernard Rimland, the eminent director and founder of the Institute for Child Behavior Research in San Diego, Calif., severely castigated pspchoanalysts and psychologists who still adhere to the old theory that parents are to blame for their children's mental illnesses. Dr. Rimland thinks that many psychiatrists are clinging to this old idea, which he feels was never based on a good scientific study.

As Dr. Rimland so wisely says, "We would laugh to scorn" any physician who said immediately to the mother of a diabetic child, "You are responsible for this." And so, he continues, how can we make such a ridiculous statement about schizophrenia, just because the organ involved is the brain and not the pancreas?

Actually, as I read much psychiatric literature, I get the feeling that more and more psychiatrists, like Dr. Rimland, are coming around to the idea that a person with a psychosis often has something chemically wrong with his body. They are telling me that they are now cutting down on the amount of psychotherapy they employ, and are working harder to find drugs and diets that will help their mentally disturbed patients.

Today there is the so-called Biological Psychiatric Association. A few years ago when I went to one of their meetings, I found that all of the papers were largely on body chemistry. As I have written here before, pellagra — a disease in which the skin is roughened and the brain is injured—was rife years ago in our Southern states among poor people who ate largely corn. As soon as they were given the chemical, niacin, they all got well.

I hope to live long enough to see a day when all schizophrenics are treated with drugs, and cured.

As most of us know, primitive people are much governed by taboos. When I was a child living in Hawaii, my doctor-father was driving his buggy with Mother and me. An old native woman came by carrying a big octopus, which she had just caught on the reef. I remember how she kept pulling it off of her neck and arms.

The Hawaiians were always so generous that the woman immediately made signs that she wanted to give the octopus to my mother, who in horror, begged my father to save her. All he said to the woman was, "Many thanks, but octopus meat is taboo to American women," and that satisfied the old woman.

In the early days, around 1840, when the missionaries arrived in Hawaii, no native could touch a chief, and no wife could eat with her husband. I remember when a Maori woman, in New Zealand, saw some food on a rock on the side of the trail, she made a mistake of eating it. When another Maori said: "You broke a strong taboo; some of the food was eaten by the Chief," this woman who ate was so horrified that she quickly died.

H. T. Cheever, who in 1850 wrote a book entitled "The Island World of the Pacific (Hawaii)," told of some of the cruel taboos, the breaking of which brought quick death at the hands of the priests. There were taboo days when the people could not do certain things, like even getting into a canoe, or a man being found with his wife, or a woman being found eating pork, coconuts, bananas, or certain types of fish. If a man ever ate with his wife he was promptly killed.

According to some anthropologists, today in the United States we also have certain taboos. Religious people should know that, according to some anthropologists, Adam's "sin" in the Garden of Eden, when he ate an apple, was that of breaking a food taboo, very common in ancient times.

When, around 1935, the editor of one of Americas great monthly, lay journals asked me to write an article for him, I did. Thereafter, my medical brethren showed me with their criticism that such writing for laymen was taboo for physicians. Fortunately, today the taboo has been forgotten.

Thyroid abnormalities are discussed in the booklet, "Thyroid Troubles and Goiters." For your copy, send 25 cents and a long, stamped, self-addressed envelope to Dr. Walter C. Alvarez, c-o Times Family Desk, 2621 Douglas.

Swabs Blamed For Ear Injury

CHICAGO (UPI) — Cotton-tipped swabs have been blamed as a major cause of injury and hearing loss when they are used to remove ear wax.

Northwestern University pediatrician Dr. Harvey Kravitz writes in the current issue of clinical pediatrics that mothers who use swabs to clean wax from the ear may ram the wax deeper into the hearing canal and plug the ear.

"All that parents need to do to clean the child's ears is to wash the ear with soap, water and a wash cloth and dry the external ear with a towel," Kravitz said. "Some cerumen (wax) is normally present in everyone's ears and should be left alone. The removal of the impacted cerumen should be left to the physician."

The pediatrician said the use of swabs usually begins with newborn infants and sometimes continues for many years, often causing children to suffer early hearing loss that makes it difficult for them to learn vocabulary.

A survey showed inner-city mothers were more frequent users of swabs than suburban mothers, and nearly twice as many inner-city children had hearing loss due to impacted wax, Kravitz said.

In most cases hearing was restored to normal after the wax was removed by a physician, Kravitz said.

CBC BOOSTS NATIONAL

TORONTO — CBC television will test a half-hour version of The National, the network's nightly newscast, in Manitoba for four weeks starting Jan. 20, a CBC spokesman said Monday.

Cecil Smith said it is an experiment to see whether the public wants an extension of the usual 20-minute newscast. Public demand seems to be for more information because of the increasing complexity spokesman said.

WORD of TRUTH
Every Saturday 1:45 P.M.
KARI Radio-550 on your radio dial
Speaker
JOHN FREDBORG

MADE FOR MEMORIES...

You, the bride beautiful, in your fabulous gown from Miss Frith's; perhaps an Alfred Angelo, or a Bridalure, exclusive to Miss Frith. But a wedding is more than the Bride. Miss Frith's can completely outfit her mother, the groom's mother, and all the bridesmaids. The going away outfit? That's here too. For a really complete selection of everything for the wedding party, see Jean King, Rusty Helleisen, or Eleanor Kent, our knowledgeable bridal consultants.

Each bride will receive a $10 gift certificate from PAUL le MASURIER, photographer, and a garter from Miss Frith's.

Miss Frith's Bride-of-the-Month
Draw for the Jan. Bride-of-the-Month will be made Feb. 6th
1st Prize: Gift Certificate to the value of wedding gown purchased.
2nd Prize: $25 Gift Certificate to Paul le Masurier.
3rd Prize: $5 Gift Certificate from Ingrid Neilsen.
Goodies from King Arthur's Catering Service, who will also cater for the coffee party.

Convenient Terms Chargex Ample Parking

Miss Frith Fashions
1619 Douglas Street Phone 383-7181

PICCADILLY SHOPPE
ANNUAL SALE
Pure Wool Coats, Suits, Sweaters
1017 GOVERNMENT

dear abby

Short by $1,000

DEAR ABBY: I am writing to you because of a recent and very serious mistake I made in my work.

I am a teller in a commercial bank. As you know, we handle a lot of money and carry a tremendous responsibiilty to ourselves, our employers and the public. I have never been able to understand why John Q. Public does not count his money before leaving the window. And why, if he knows a mistake has been made in his favor, doesn't he speak up?

I balanced out short yesterday. VERY short. ($1,000.) As you can assume, the money went out the window to a customer. Can you answer my questions? No one else seems able to.—Short

DEAR SHORT: John Q. Public is not one man — he is many men. Some Johns always count their money; some never do. Some will speak up on discovering an error has been made in their favor; some will not.

Since it's the teller's responsibility to balance out accurately, he should count all money twice before handing it over, and then insist that the recipient count it again in his presence. It takes a little more time, but it beats being $1,000 short, no?

DEAR ABBY: My father, who is nearly 80, told my brother that his will leaves me a silver dollar, and everything else is divided between my brother and my father's sisters. I want to know if there is any way I can break that will because of the following facts, which are absolutely true:

I am physically handicapped and have been since birth, but I have always been able to get around enough to do all the cooking and housekeeping. When my mother died, I was only 14. My father forced me to have sex with him. He never wanted me to have any boyfriends, but when I was 50 years old I got a boyfriend who had to sneak me out of the house to marry me, but I woudn't come back.

I think after keeping house for my father and submitting to him for 36 years I am entitled to something, don't you? Can his will be broken? And if so, how?—Wondering

DEAR WONDERING: Take these facts to a lawyer and let him advise you. You have nothing to lose.

DEAR ABBY: My youngest sister is being married next month, which will make me the only one in our family who isn't married.

I've been going with the same fellow for three years now, but we don't have any plans for getting married. I just dread the remarks I know I am going to hear after my sister gets married: "Well, it's your turn now," and "When will you be taking the big step?"

Relatives and friends have already asked me what I'm waiting for. It embarrasses and hurts me, and I never know what to say. Can you help?—No Plans

DEAR NO: Yes. Say, "I have no plans. But if and when I have, I'll let you know."

DEAR ABBY: Will you do me (and countless thousands of teenaged girls) a tremendous favor and re-run a letter and your reply from your column of September 6, 1963?

I wrote it, and now I want to write a "P.S." Thank you. — "D"

YOUR HOROSCOPE

By Sydney Omarr

Forecast for Saturday, Dec. 28

ARIES (March 21 - April 19): Now you are down to practical affairs, the nub, the cost factor, the production and the organization. Don't play games—the stakes are high and for keeps. Member of opposite sex wants security—and decision time for you is now!

TAURUS (April 20 - May 20): Accent is on settlement of differences with neighbor, relative. Make gesture which indicates willingness to let bygones be bygones. You recently made a telling point. There is no need to rub it in! Aries, Libra could be involved.

GEMINI (May 21 - June 20): Spotlight on money and how it got that way. Take initiative in payments, collections. Highlight independence of thought, action. Bring forth creative resources. Leo plays role. Show off a bit! You've been in hiding, and it is time to come out and play.

CANCER (June 21 - July 22): Lunar cycle is high—get going. Highlight personality, personal appearance. Imprint your own style. Be aggressive without being pugnacious. Your timing improves. Your intuition is on target. You're going places on right track!

LEO (July 23 - Aug. 22): What occurs behind the scenes may be more important than in recent past. One who seems jolly could surprise by confiding problem. Don't cast first stone. Be sympathetic—and reasonable. Gemini, Sagittarius may be in picture.

VIRGO (Aug. 23 - Sept. 22): Accent is on how to fulfill wishes—and obligations. Key now is concentration, attention to details, ability to sweep aside obstacles without alienating those who disagree. Aquarius, Leo, Scorpio persons are in picture.

LIBRA (Sept. 23 - Oct. 22): You deal with professional superior. you exchange thoughts, ideas. You realize that you don't know it all—but you know enough to elevate self-esteem. Gemini, Sagittarius and Virgo could figure prominent y. Say what you mean—but do it in "creative manner."

SCORPIO (Oct. 23 - Nov. 21): Emphasis is on communication. Get material in proper order. Line up advertising, public relations and publishing programs. Peer into future. Means be aware of potential and prospects. Family member says okay, I'm behind you.

SAGITTARIUS (Nov. 22 - Dec. 21): Your ability to delve beneath surface indications is tested. Mate, partner has money questions. Discern what is actual, what is wishful thinking. Stick to quality. Be selective. Compare prices. Find out who is pulling strings. You'll understand!

CAPRICORN (Dec. 22 - Jan. 19): Spotlight is on partnership, contract, marriage. You are given additional responsibility. Relationship intensifies. Nothing now is halfway—it is all or nothing. Older individual wants some answers—and you will be able to provide them.

AQUARIUS (Jan. 20 - Feb. 18): Finish what you start—stick to basics. Take nothing for granted. Keep diet, health resolutions. Accent moderation. Get together with one who shares your interests. You will find a more effective way to produce, distribute.

PISCES (Feb. 19 - March 20): Accent is on creativity, change, special relationships. Dynamic action indicated. A closer tie shown with member of opposite sex, with children. Your own style is best for you—dance to your own tune. You will comprehend!

IF TODAY IS YOUR BIRTHDAY you are coming out of morass of emotional bruises. You are going to be happier, more productive and more "real" as a human being. Leo, Aquarius persons play key roles in your life. September probably will be your most important month in 1975. If single, you may marry. If married you go into business and have an addition to family.

New Models IN SELBY ARCH PRESERVER

The fashion shoe with the built-in comfort!

Always at King's

1453 DOUGLAS ST.

Christmas Card SALE

½ PRICE

We're Clearing the balance of this year's stock!

½ the regular price.

Buy now and save!

Starting Tuesday, Dec. 27

Montague BRIDGMAN

811 Government Street 383-0821

PM's Wife Newsiest in 1974

By JOHN LeBLANC
The Canadian Press

Margaret Trudeau was the newsiest Canadian woman of 1974.

The prime minister's wife, whose activities as an election campaigner, psychiatric patient, photographer and on again-off again magazine writer provided miles of copy for reporters, displaced Beryl Plumptre in the annual poll of editors who handle women's news for daily papers and broadcasting stations.

Mrs. Plumptre, the embattled chairman of the food prices review board and last year's No. 1 choice, ran second to Mrs. Trudeau this year as the over-all news personality but was an easy winner over Mrs. Trudeau in the field of public affairs.

Rising prices were the near-unanimous choice of editors as the women's-interest story of the year, with women's rights trailing far behind. Margaret Trudeau's much-publicized breakdown got a couple of votes for third place.

In other areas, Pauline Jewett was the runaway winner in literature, art and education. The former Liberal MP for Northumberland became president of Simon Fraser University at Vancouver Sept. 1.

Two CBC broadcasters finished in a dead heat for the top spot in entertainment.

Barabara Frum, host of the inquiring radio program As It Happens, was tied with Adrienne Clarkson, the star of Adrienne at Large, and also picked up three votes as woman of the year.

The women's editors disagreed with sports writers on the woman athlete of the year, selecting diver Beverley Boys of Pickering, Ont., and ignoring swimmer Wendy Cook of Vancouver, who was the choice of the sports specialists.

In the over-all balloting, Pauline McGibbon, appointed Ontario lieutenant-governor during the year, ran third and also was given the same spot in public affairs behind Mrs. Trudeau and Mrs. Plumptre.

Laura Sabia of St. Catharines, Ont., chairman of the Ontario Status of Woman Council and an articulate voice on behalf of women's rights, followed Mrs. McGibbon and was just ahead of Barbara Frum.

Miss Jewett and Carol Taylor, a CTV-TV personality, were the only others to get more than a single vote, one nominator mentioning that Miss Taylor rated because of a much-quoted interview with Margaret Trudeau.

A surprise nominee was Irene Murdoch, the Alberta woman whose suit to get half her husband's farm in a separation was thrown out by the Supreme Court of Canada in 1973. The case's publicity has been cited as a turning point leading to later judgments more favorable to wives.

"She seems to be one of the people who suffer but causes others to have it easier," wrote one editor. "Many changes have been made in property settlement."

Another housewife who sprang into the national spotlight overnight, Ursula Approlloni of Toronto, got a vote for accomplishing the defeat of David Lewis, national leader of the New Democratic Party, in York South in the July 8 federal general election.

Single votes also went to Dr. Bette Stephenson of Toronto, who became the first woman president of the Canadian Medical Association during the year; Solange Chaput-Rolland, Montreal writer, and Beverley Boys.

The public affairs field was dominated by Mrs. Plumptre, Mrs. Trudeau and Mrs. McGibbon, with only single votes going to Renaude Lapointe, speaker of the Senate; Lise Bacon, Quebec minister of social affairs, and Mrs. Sabia.

In literature, art and education, the only woman to come up with more than a couple of votes after Miss Jewett was Heather Robertson, Toronto author.

No one came close to Barbara Frum and Adrienne Clarkson in entertainment. Dancer Veronica Tennant headed the rest of the field.

One vote in this category went to Xaviera Hollander, the literary Happy Hooker, who is not a Canadian and in fact is under official pressure to become a former resident. The best-selling writer of raffish memoirs, now living in Toronto, is appealing in the courts against a deportation order. She is a native of the Netherlands.

While prices and women's rights dominated the story-of-the-year group, one vote apiece went to stories about housing shortages and the continuing case of Dr. Henry Morgentaler, the Montreal surgeon sentenced to 18 months in jail for an illegal abortion by the Quebec Court of Appeal. The Morgentaler case was seen as focusing attention on the abortion issue.

Canada's Internationally Known Evangelist

MAX SOLBREKKEN

Crusades up to 50,000

Prayer for the sick, Bring the sick and the suffering.

Preaches in

DUNCAN—at the Commercial Hotel
Fri., Dec. 27 at 7:30 p.m.

VICTORIA—at the Empress Hotel
Sat., Dec. 28 at 7:30 p.m.

SEMI-ANNUAL SALE

HUNDREDS OF PAIRS OF OUR FAMOUS BRAND NAME SHOES

ON SALE AT UNBELIEVABLE LOW PRICES

SAVE 25% OR MORE ON QUALITY SHOES

Donzella, Palter De Liso, Naturalizers and many other famous-name brands

HANDBAGS
Dozens of styles and colors to choose from.
PRICED TO CLEAR
25% OFF

WINTER BOOTS
Beat inflation! Buy now and save! Warmly lined dress or casual boots.

PRICES SLASHED! on hundreds of pairs of our famous brand name shoes

SPECIAL
Selected styles and colors of top-quality shoes
7.88 and 8.88
SHOP EARLY!

MEN'S SHOES
PRICES REDUCED
ON DRESS AND CASUAL SHOES!
Dack's, Angus Wessly, Pedwin. Beat Inflation!

CHILDREN'S SHOES
Broken lines in Buster Brown Shoes
Greatly reduced. Hurry for best choice.

Lord's SHOES

CHARGEX HILLSIDE MASTER CHARGE

Our Gigantic January Clearance Starts And We're Loaded with Real Bargains

Look a Little Closer . . .

YOU GET A LOT MORE FROM THE TRADERS

ALL MARBLE and BRASS
Tables, Accessories, Mirrors, Etc.
½ OFF OUR LIST

DINING ROOM SUITES
3 Styles of Table, 5 Chair Styles.
VERY LOW PRICES

452-Coil Units
MATTRESSES and BASES
39" $79.95 54" $98
2-Pce. Set

SIMMONS
HIDE-A-BEDS
Ass't. colors; while they last 299.95

ADMIRAL 30"
CONTINUOUS-CLEANING OVEN RANGE
With Rotisserie and Compu-Timer
Only, while they last ..... 279.95 Avocado $10 more

ALL 1974 MODELS
Magnavox and Admiral
CLEARING
at $10 above Dealer Price

COLOR TVs . . . Consoles, Portables, 4-Ways and Remote Control.
STEREOS . . . Console and Modular Component Units.
Black and White Portable Television Sets.
APPLIANCES — Ranges, Refrigerators, Washers and Dryers.
Built-in and Convertible Dishwashers.

It has become urgent for us to sell off our very large inventory of Furniture, Appliances, and Color TV s, as well as Stereos; so we have really cut the prices for fast clearance. Some items may have been slightly soiled, scratched, dented or damaged while on display or through handling, and are offered for sale on a First Come First Sold Basis. Please — no layaways, no holds, no exchanges or refunds. We can arrange immediate delivery for a nominal charge. Full Factory Warrantees apply where applicable; such as appliances and TVs.

ADMIRAL DRYER
Large Capacity, Heavy-Duty, 3-Heat, including Permanent Press Cycle 197.00

LAMPS—All Styles
Buy one at regular price, get another of equal value at
½ PRICE

SWIVEL ROCKERS
Deluxe Styles Only, in Colonial, Contemporary, and Spanish.
Clearing Now, AS LOW AS 89.95

DELUXE STYLE
SOFA and LOVESEAT SETS
Many Sets — Clearing at
399.00—499.00

BEDROOM SUITES
ALL STYLES
REALLY LOW, LOW PRICES

SHOP FOR DINING ROOM SUITES
BEDROOM SUITES, MATTRESSES
SOFAS, LOVESEATS AND CHAIRS
We've Got What You Want . . .
STYLE, QUALITY, SERVICE AND PRICE!

FREE GOODIES
For Everyone, from
The TRADERS FAMILY
Coffee and Christmas Cake too!
Come on in—Wish us a "Merry Christmas".

THE TRADERS

715 FINLAYSON ST. (Top of the Town) PHONE 388-6264

OPEN TO SERVE YOU
FRI. 9 A.M.—9 P.M.
SAT. 9 A.M.—6 P.M.
SUN. NOON—5 P.M.

I'm Very Imperfect Stanfield Admits

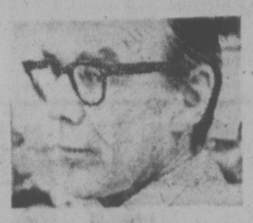

OTTAWA—Progressive Conservative Leader **Robert Stanfield** says he is "a very imperfect politician" who is far short of the gifts which permitted his predecessor, **John Diefenbaker,** to sweep the country in the elections of 1957 and 1958.

In an interview taped for broadcast on the CBC televsiion program some Honorable Members, he said he considers his assets in public life are a degree of detachment, stability and sense of concern.

"But it's very clear, for example, that I don't make a striking impression on people when I meet them," he said. "They don't remember the first day they met Bob Stanfield for the rest of their life."

Stanfield said when he became national Conservative leader in 1967, after being Nova Scotia premier, he knew no provincial premier had really succeeded in Ottawa. But he came close to succeeding, he says.

"Looking at things as of the evening of the election of '72, we should have defeated the Trudeau government at some point following that."

He says he intends to step down from the party leadership even if the party cannot find a suitable replacement and asks him to stay on.

". . . I've made my decision and I . . . just don't believe my shoes are so big that nobody else can fill them as well as I can."

He said he regrets his decision to support the Trudeau government when it instituted the War Measures Act in October, 1970.

"There has never been any evidence put forth indicating that there was the kind of situation in Quebec that justified the implementation of the War Measure Act. Quite frankly, I've admired **Tommy Douglas** and **David Lewis,** and those fellows in the NDP, for having the courage to vote against that, although they took a lot of abuse for it at the time."

Stanfield said he considered his inability to speak French a severe liability .It is now "a much greater deficiency in a national leader than it was before the age of television. . ."

FULBRIGHT

MIKI

Happiness Is 50 Dogs

SCRUFFY STEVE . . . and friend

COLEMAN, Alta.—The boys at the mine used to call him "Scruffy Steve," and he gradually shut himself away from the rest of this Crowsnest Pass town, 90 miles west of Lethbridge.

For a number of years, isolated in a small frame house in east Coleman, **Steve Makohoniuk** devoted his energies to making furniture from junked car bodies.

Six or seven years ago he turned to dogs as his only friends. He didn't bother anybody nor did the town bother with him, but things began to get out of hand.

Earlier this month, the Society for the Prevention of Cruelty to Animals removed 52 sick and undernourished dogs from the home of the 53-year-old recluse. He was allowed to keep six other dogs.

Peggy Palmer, SPCA shelter superviser in Edmonton, says the society tried to find homes for the dogs but only two or three were adopted and the rest had to be destroyed.

"All I want is a place away from society, where I can live at peace with my dogs," Makohoniuk said.

NEW JAPANESE PM A MILLIONAIRE

people

TOKYO — In a move unprecented in Japanese politics, prime minister **Takeo Miki** has disclosed his personal assets to gain public confidence in his two-week-old government. Miki, the first Japanese leader to reveal his holdings, told newsmen Thursday he and his family own land, houses and stocks worth $1,070,00. He listed his assets at cost, however, and news reports said the increase in land values during Japan's post-war real estate boom likely increased the total to more than $5.5 million.

CAMBRIDGE, Mass. — A woman found guilty of welfare fraud will have her welfare payments raised so she can pay the fine.

Judge **Arthur Sherman** ordered **Karen Meehan,** 24, to repay $15 a month until she has returned $1,511.64 to the welfare department. The judge said a determination will be made for her needs and her payments will be increased so she can fulfil the order.

PHILADELPHIA — Sports-car maker **Malcolm Bricklin** has been ordered to pay $2.3 million to a former employee in a breach-of-contract suit. **Leon Stern,** of Pompano Beach, Fla., sued Bricklin, and two of his firms, Fastract International Inc. and Fastrack Leisure Land Inc., both once based in Merion, Pa.

ATHENS — Shipping tycoon **Aristotle Onassis** has offered an $830,000 reward for proof that sabotage caused the crash of a private aircraft which killed his only son **Alexander** nearly two years ago. Onassis, in Athens for talks with the Greek government on the future of his Olympic Airways airline, placed a front-page advertisement in Athens newspapers under the name of two shipping companies offering the reward.

LAS VEGAS — Singer **Englebert Humperdinck** has denied being the father of a baby girl born to a Las Vegas model more than four years ago. The denial came in an answer Thursday to a paternity suit filed Oct. 8 by **Diane Marie Vincent** against Humperdinck.

VENTURA, Calif. — **Esther Williams,** swimming movie star of the 1940s, was arrested and jailed for drunken driving, police said Thursday. Miss Williams, 50, was arrested shortly before midnight on Christmas by an officer who said he saw her car speeding and weaving from lane to lane on U.S. 101 near Camarillo.

WASHINGTON — Senator **J. W. Fulbright** has resigned from the United States Senate effective Dec. 31, the Senate secretary's office said Thursday. A spokesman for Fulbright said the senator decided to resign since the Senate's work is over and he is going on vacation. The spokesman said he assumed another factor in Fulbright's decision is a 6.4-per-cent increase in retirement benefits to which Fulbright would be entitled by resigning by the end of the year.

PITTSBURGH, Pa. — It happens to all television shows sooner or later. **Mister Rogers' Neighborhood** is going out of production next summer.

Fred Rogers, the low-key, soft-spoken host who has enthralled an estimated seven million to 10 million preschoolers with simple lessons about themselves for the last eight years, plans to move on to making television specials for adults as well as children.

TOKYO — **Sadamichi Hirasawa** was released from a hospital Wednesday, but the 82-year-old convicted mass poisoner was taken back to prison where the hangman's noose has awaited him for nearly 25 years. Authorities said Hirasawa was released from a hospital in Sendair, northern Honshu, where he had been treated for a liver ailment since Nov. 15. He was returned to Miyagi prison. He is under sentence to hang for the poisoning of 12 persons in a sensational Tokyo bank robbery case in 1948.

He confessed to the murders, He later retracted his confession but was sentenced to hanging by the Tokyo district court in 1950. The sentence was upheld by two higher courts in 1955. He has insisted he is not guilty and filed 14 appeals to have his case reopened. They were rejected.

PEKING — Chairman **Mao Tse-tung** was 81 on Thursday and still the dominant figure in China. As usual, there were no official celebrations. Secrecy surrounding the operation of the governing apparatus in China makes it impossible to evaluate Mao's political role.

CRANSTON, R.I. — **Raymond Patriarca,** the reputed head of organized crime in New England, was granted parole Thursday night by the Rhode Island Parole Board over the objections of the state and federal law enforcement officials. Patriarca, 66, has served five years of a 10-year sentence for murder conspiracy. He will be freed Jan. 9.

Boy Shoots Six

VIENNA (Reuter) — A Bulgarian schoolboy went berserk with a gun in a student hostel in Sofia Thursday, killing six students and wounding 10 others, Sofia Radio reported. One of the dead students and three of those injured were identified as foreigners, but their names were not disclosed.

A TIME TO FORGET QUARRELS: QUEEN

LONDON — Queen Elizabeth called on her subjects Wednesday to forget their quarrels and join in a common assault on the host of problems which "seem to have happened at once."

In her annual Christmas message to Commonwealth countries, the Queen said:

"There have been floods and drought and famine. There have been outbreaks of senseless violence. And on top of it all the cost of living continues to rise everywhere."

The Queen's recorded address was delivered before television cameras installed at Buckingham Palace, which in recent weeks has been within earshot of bomb attacks directed against the heart of London. The tone of her speech was sterner than usual.

Producers of the broadcast concentrated on straight face-to-camera shots instead of weaving in the kind of relaxed Royal Family scenes presented in recent years.

The Queen sat at a desk in the palace's Regency Room. She wore a plain coral-colored dress adorned by a pear-shaped diamond brooch.

"The trouble with gloom is that it feeds upon itself and depression causes more depression," she said. "There are indeed real dangers and there are real fears and we will never overcome them if we turn against each other with angry accusations."

This passage may have referred to the Irish conflict and quarrels involving the British trade union movement, observers said.

The Queen said the British parliamentary system had shown itself over the centuries to be a good device for bringing progress out of conflict.

"It allows change to take place temperately and without violence."

NOW AT 1314 QUADRA
Between Yates and Johnson
388-4221
CUMBERBIRCH Insurance Agencies

THE STORK SHOP
665 Fort St. 384-0618
January Sale
Starts Sat., Dec. 28
All Fall and Winter Merchandise
20-50% OFF
From Infants to Size 14.
THE STORK SHOP
THERE'S MORE FOR YOU DOWNTOWN
665 FORT ST. 384-0618

SALE of DRESS SHOES
the natural looking pump

AND DRESS SANDALS
Broken Lines and Sizes
8.95 Pr.
OPEN TONIGHT 'TIL 9 P.M.
VILLAGE SHOES
2238 Oak Bay Ave.
Phone 598-3031

SPECIAL!
25% OFF
Selected Men's & Women's Suede & Leather Garments

full length Nappa Leather Coat with Quilted lining save $70!
2045 Oak Bay Ave., Victoria, B.C.
598-2322
HARRIS HOUSE OF HIDES "fashions in leather"

CAPITAL
AFTER-CHRISTMAS Clearance
SHOP FRIDAY 9-9, SAT. 'TIL 5:30
CHRISTMAS CARDS 1/2 PRICE
A great selection of assorted boxed cards and solid-packs (all the same). Large variety of designs and messages.
EXAMPLES:
51-CARD ASSORTMENT, Reg. 1.89 ..... 95¢
50-CARD ASSORTMENT, Reg. 4.29 ..... 2.15
18-CARD ASSORTMENT, Reg. 1.49 ..... 75¢
SOLID PACKS (25 Cards, Reg. 1.50-3.50) .... 75¢ to 1.75
GIFT WRAP—1/2 PRICE
Quality Perkins and Bradford gift wrap. Stock up and the savings are yours!
EXAMPLES:
6-ROLL COMBINATION, Reg. 2.49 ..... 1.25
SINGLE ROLL FOIL, Reg. $1 and 1.25 ..... 50¢ and 63¢
3-ROLL PAPER, Reg. 1.39 ..... 70¢
CHRISTMAS DECORATIONS
A great selection of garlands, tree balls, indoor light sets, MAKE IT SNOW plus many others.
SAVE 20% to 50%
TOY CLEARANCE
Plush animals, dolls, models
Special Clearance Counters
SAVE 20% to 50%
SHOP EARLY! SOME ITEMS ARE LIMITED!
PERSONAL SHOPPING ONLY!
FREE PARKING IN CAPITAL'S LARGE PARKING LOT
CAPITAL
1832 STORE STREET
385-9703
IRON & METALS LTD.

DECEMBER HARVEST of apples is the result of unseasonably warm winter in both the Victoria and Vancouver area. Mrs. Harold Carr picks ripe fruit in her Burnaby garden.

Egyptians Mourn General

CAIRO (UPI) — Egypt buried War Minister Field Marshal Ahmed Ismail with full military honors today and prepared to send his successor to Moscow Saturday with foreign minister Ismail Fahmi for crucial talks with Soviet officials.

President Anwar Sadat issued a decree Thursday night appointing Lt.-Gen. Mohamed Gamassy as war minister and commander-in-chief of the armed forces to succeed Ismail and gave him responsibility for preparing for a new war with Israel. He swore him in today.

Sadat led mourners through Cairo streets today behind the coffin bearing the late field marshal, one of Egypt's October war heroes and highest military commander.

Several thousand persons lined the short route of the state funeral wake, many weeping openly and crying "Allah Akbar" (God is great) and "La Allah Illa Allah" (There is no other God but Allah), as the coffin, born on a gun carriage and pulled by six horses, passed.

Ismail, who died at 57 in a London hospital Wednesday, was then taken to the family plot for a private burial.

The Shah of Iran, meanwhile, today accused Israel of blocking progress toward a middle east peace settlement by refusing to implement U.N. resolutions.

"These resolutions are being obstructed," the Shah said in an interview published today in the Cairo newspaper Al Ahram. The UN resolutions call for Israel to withdraw from territory seized in the 1967 and 1973 wars.

"Since 1967 the Israelis have been blocking their implementation. Even after the 1973 war they are still obstructing," the Shah said.

UNESCO Now Eyeing Funding From Arabs

PARIS (WP) — UNESCO, whose U.S. funding was recently cut off because of its actions against Israel, is feeling out Arab oil-producing nations as a possible new source or revenue.

Ahmadou Mahtar M'Bow of Senegal, a Moslem and UNESCO's first director-general from the third world, is on an extended visit to Saudi Arabia.

While participating in Hajj, the Moslem pilgrimage to Mecca, the recently-appointed M'Bow is expected to explore with King Faisal the possibility of interest-free loans for the organization.

The agency, always short of cash, had been toying with approaching oil-producing nations for interest-free loans even before last month, when its governing body voted sanctions against Israel.

After the move against Israel, the U.S. Congress voted to cut off the U.S. contribution — 25 per cent of the agency's budget.

Much may happen — including a U.S. congressional change of heart — before M'Bow feels that he has the backing of UNESCO's 135 member-nations to accept the Arab money.

But his presence in Saudi Arabia reflects one of the most radical changes in UNESCO's history — a move away from the Western cultural orientation that has dominated the organization from the start.

Within days of the anti-Israeli resolution's adoption, the reaction began to set in.

Although not excluded from UNESCO — isolated is a more accurate description — Israel was surprised and hurt.

Judging by public pronouncements in Israel, the government has done nothing to discourage the impression that the UNESCO secretariat — a moderately politicized body of international civil servants — was responsible for Israel's ostracism, rather than the organization's member-states.

Even before Congress acted, the French Senate voted to cut France's UNESCO contribution by 10 per cent. The Swiss Parliament made a similar cut.

The most striking effort on Israel's behalf has been a signature campaign by Western intellectuals, led by 26 Nobel Prize winners. In paid advertisements in Le Monde and The New York Times, more than 500 intellectuals said they would stop co-operating with UNESCO unless the anti-Israeli resolutions are rescinded.

Some specialists have declined to take part in UNESCO projects, justifying their decision by pointing to the resolutions on Israel.

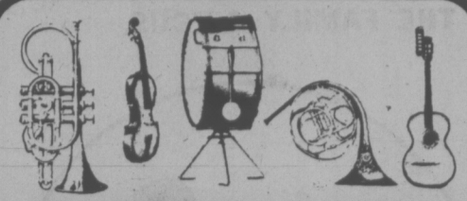

Many sounds in one.

'Sounder' BY HAMMOND

The "play in a day organ" that gives you the distinctive sounds of a whole orchestra. Color coded numbers, exciting rhythmic combo background and much more – See it! Hear it! A great family Christmas gift.

$599.

In Victoria at 3400 Douglas Street Phone 388-9177

Hammond Organ Studios

Thais Nab Former Dictator

BANGKOK (AP) — Ousted dictator Thanom Kittikachorn slipped back into Thailand today and the government put him under house arrest.

Leaders of the politically powerful student movement demanded that the 65-year-old former field marshal be put on trial for the death of 72 civilians during the student-led uprising in October, 1973, that overthrew his military government and sent Thanom into exile.

The students accused Thanom of ordering the military and police to shoot at the students, and they demanded the death penalty.

Thanom had been living in Boston with his wife and some members of his family since the coup.

Deputy Premier Prakorb Hutasing said Thanom sent him a message this morning saying that he was returning to visit his ailing 89-year-old father. The letter read: "When I left Thailand I had no time to say goodby to my father, and that was the reason I returned to Thailand today," according to Prakorb.

First Neighborhood Pub Opens Ahead of Schedule

The area's first neighborhood pub at the Prairie Inn in Saanichton officially opened ahead of schedule on Boxing Day.

Proprietor Gavin Harper said that "everything has gone very good so far" and opening day drew many neighborhood residents to the restored inn at West Saanich and Mount Newton Cross Road.

There's no dart board, but a piano player will be a regular feature, along with the shuffle board and pool table. There is a "quiet room" and two games rooms for a total capacity of 98 persons, two short of the maximum permitted by neighborhood pub rules.

The quiet room, which was a favorite of older clients the first day, is done in a style reminiscent of an English pub, and games like cribbage and checkers will be offered. Other rooms are subdued and all feature stained glass light fixtures.

Drinks cover a full range of draft and bottled beer starting at 30 cents a glass; some imported brands are carried. Wine and hard drinks are also available.

Drinking at the bar is permitted — there are six stools — and for complete coziness in fall and winter, there is a fireplace.

Regular hours are 9 a.m. to 11 p.m.

Repairs for Marble

ATHENS (Reuter) — The Greek government has announced a grant of $1.6 million for restoration of the monuments on the Acropolis, including the Parthenon. The announcement said cracks have appeared in the marble because of the use of iron clamps during restoration of the monuments 50 years ago.

Trio Shot at Party Dumped at Hospitals

TORONTO (CP) — Three victims of a shooting at a house party were dumped on the doorsteps of three widely-separated hospitals Thursday.

Police said that all three had been driven to the hospitals in cars from a west-end home where they had been at a party with about 100 persons.

The three victims are Cecil Keith Balliston, 28, Sylvestre Gordon, 20, and Norman Washington Savory, 15. Balliston was treated and released but Savory remains in hospital in poor condition with two bullet wounds and Gordon in fair condition with four gunshot wounds.

Police said the persons interviewed at the party were not co-operative.

"No person seems to know who did the shooting or if the person came in off the street or was at the party," said Inspector James Oliver.

Police said two types of handguns may have been used in the shooting.

GET THE MOST FROM YOUR PICTURES

FULL PHOTO COLOUR PRINTS

20% LARGER IMAGE! SILK FINISH

NOW AVAILABLE

FROM YOUR SLIDES OR NEGATIVES!

EXCLUSIVELY FROM YOUR WILLIAMS COLOR DEALER

Williams Color Photo Coupon Book

WITH YOUR NEXT DEVELOP AND PRINT ORDER RECEIVE A PHOTO COUPON BOOK WORTH OVER $10

AT

Jus-Rite PHOTOS

Town and Country 383-4621 | 716 YATES 384-8041 | HILLSIDE 595-8111

FOR QUALITY DEVELOPING AND PROCESSING LOOK FOR THE STORE WITH THE RAINBOW ON THE DOOR

Dress up your home. Get in on these great buys.

Sears after Christmas clearance

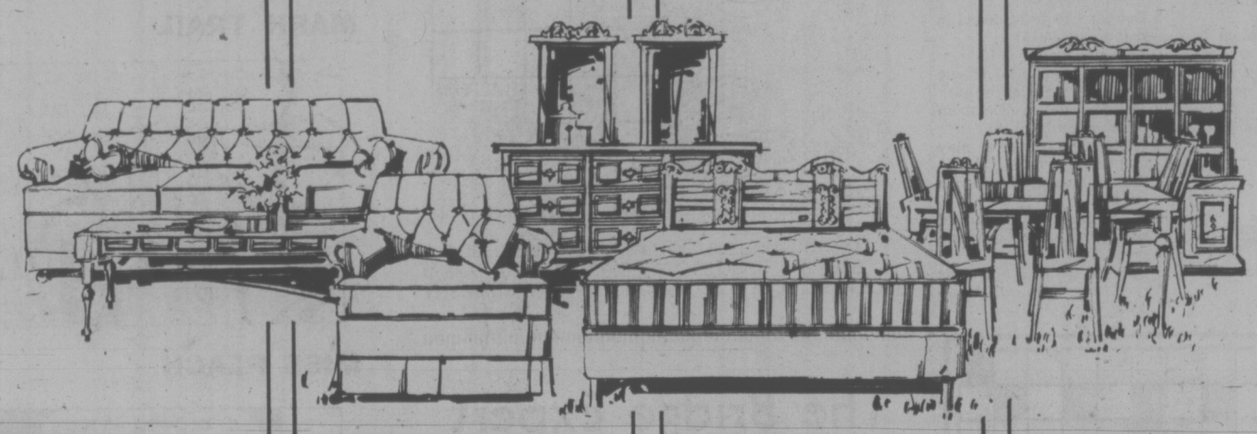

30% OFF

Take advantage of 30% off on many one-of-a-kind floor sample chairs. Group includes recliners, rocker recliners, swivels, and decorator chairs for that extra special spot in your room. Shop early for the very best selection . . . Don't be disappointed!

30% OFF

Make a selection from a grouping of bookcases, cabinets and occasional pieces; a welcome addition to your room! Selection includes approximately 20 items with 30% off each item.

2-Pce. Queen Size Units

All units from our regular stock. Some slightly damaged, many in perfect condition — sealed in the original wrapping. 4 groups to choose from at exceptional prices.

Group 1—2-pce. unit 177.97 ea.
Group 2—2-pce. unit 187.97 ea.
Group 3—2-pce. unit 197.97 ea.
Group 4—2-pce. unit 239.97 ea.

20% OFF Regular Price

Dining room clearance of odds and ends plus a few complete suites. French Provincial, Mediterranean and Colonial to choose from. Shop early for the best selection as quantities are very limited.

Plus Many More Unadvertised Values!

Bedroom Pieces

One grouping of bedroom pieces that includes Queen size headboard offered at less than $50 each; dressers, chests, night tables and door chests. All priced at exceptional savings! Over 40 items in this group to appeal to your individual tastes.

Box Springs

Replace your wornout box spring and treat yourself to a better rest! Group includes discontinued box springs from our regular lines. Some slightly scuffed or damaged. Take your pick from this group at the low clearance price ..... each 38.88

4-piece Chesterfield Suite

3 only, 4-pce. chesterfield suites include sofa, 2 matching chairs and ottoman. Upholstered in MacDonald tweed in Topaz colour. Suites are used and abused. Take advantage of less than ½ off Regular price As is ..... suite 199.97

Living Room Groupings

Shop for one of a kind love seats, sofas, 2-piece suites and living room groupings to accent your living! All from discontinued lines and some slightly abused floor samples. Approximately 30 items to select from.

Sears Furniture (1) Personal Shopping

Advertised Prices in effect through Saturday, December 28th

Free Delivery in the Greater Victoria Area Only on Sale Items

Simpsons-Sears Ltd.

Sears Hillside: 3190 Shelbourne Street. Lots of Free Parking . . . No Tickets, No Time Limit. (27-01)

PEANUTS

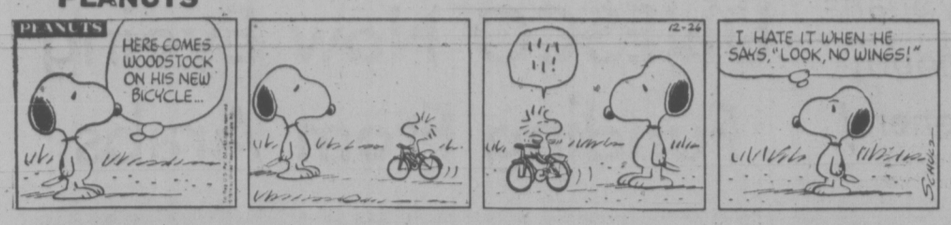

WIZARD OF ID

THE FAMILY CIRCUS

"There'll be nothing else bought around here until Easter!"

DENNIS THE MENACE

HAGAR

APARTMENT 3-G

BROOM-HILDA

MUTT AND JEFF

B.C.

MARK TRAIL

MISS PEACH

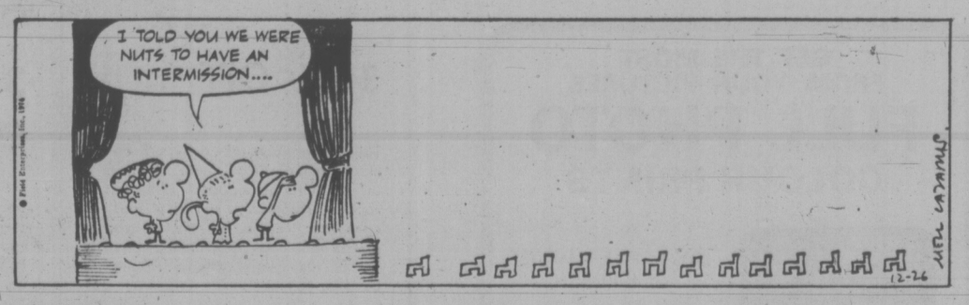

NANCY

FIGMENTS

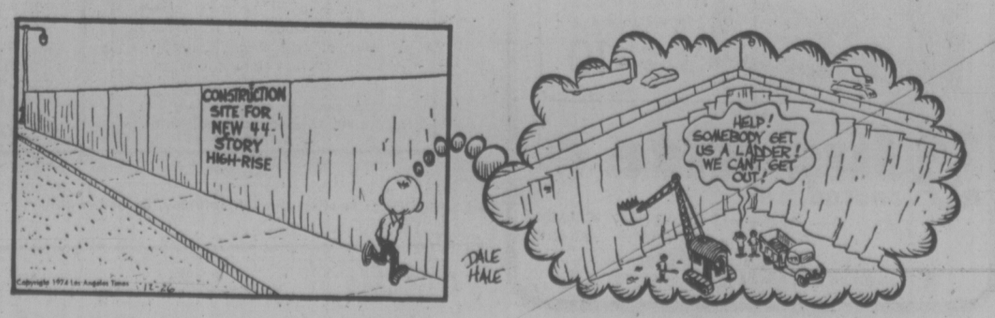

CRYPTIC CROSSWORD

ANSWERS TO TUESDAY'S PUZZLE

ACROSS
4. Licence
8. Horses
9. Clothes
10. Wealth
11. Nether
12. Retarded
18. Marriage
20. Strive
21. Utters
22. Infants
23. Writer
24. Science

DOWN
1. Showers
2. Breadth
3. Letter
5. Islander
6. Entity
7. Crewel
13. Domestic
14. Magenta
15. Measure
16. Atonic
17. Visage
19. Retort

CLUES

ACROSS
1 A passenger in a plane with all seats taken would be! (2,4,6)
7 Tease us on return and you'll get the cane (5)
8 and 17Ac. Pa set out to take a voyage, maybe (3,2,3)
9 A certain amount of spirit, but the abstainer will take in nothing (3)
10 Devotes one's attention to present-day clothes (9)
11 What the yacht needs is associated with the painter (6)
12 A toilet requisite is going up (6)
15 Alter the tenure — that's all he does (9)
17 See 8 Across
18 Commerce receives a setback in manufactured articles (5)
19 It may show cordial relationship (5)
21 Gave hand signals? (12)

DOWN
1 Unable to communicate properly — I let a curtain fall! (12)
2 Make slow progress to keep out the frost (3)
3 Remote advertisements for electrical units (6)
4 Profoundly affected when I'm harassed (9)
5 Doesn't like being found in that escapade (5)
6 Educated at home? (5-7)
7 The dress material of one who takes the chair is! (5)
10 The degradation of a room below street level (9)
13 A student of English may find this a trial (5)
14 The pattern of the Jewish law? (6)
16 A number of identical ways to cause astonishment (5)
20 Some of the frail ligaments requiring medical treatment (3)

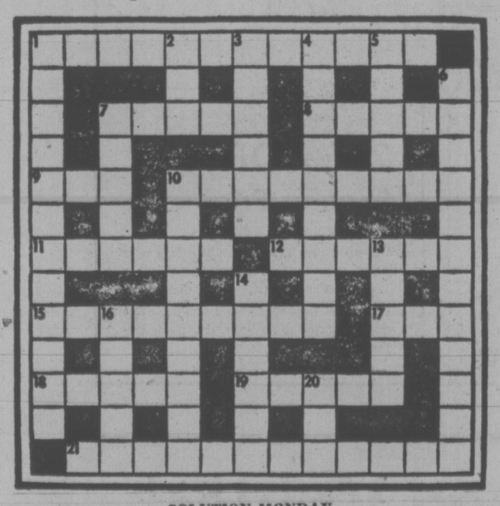

SOLUTION MONDAY

LITTLE PEOPLE'S PUZZLE

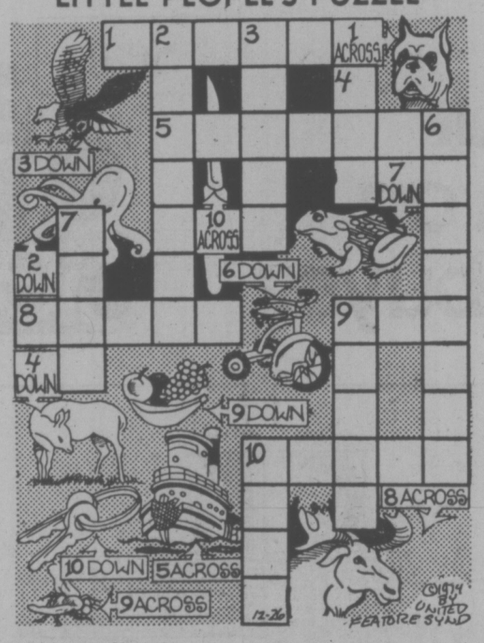

ANSWERS: Across—1. BOXER, 5. TUGBOAT, 8. MOOSE, 9. FLY, 10. KNIFE. Down—2. OCTOPUS, 3. EAGLE, 4. DOE, 6. TRICYCLE, 7. FROG, 9. FRUIT, 10. KEYS.

The Bridge Expert

By FRED KARPIN

In retrospect, today's deal is a simple one to play correctly, provided that one's primary concern is the fulfillment of his game contract rather than the making of an overtrick or two. When the hand arose in a rubber-bridge game, out South declarer misplayed it.

Both sides vulnerable. North deals.

NORTH
♠ 7 5 2
♡ A K
◊ A K 8 6 5 3
♣ J 2

WEST
♠ Q 9
♡ J 10 9 6 4
◊ Q 10
♣ A 10 6 5

EAST
♠ J 10 8 6 3
♡ 8 5 3 2
◊ J 9 2
♣ 4

SOUTH
♠ A K 4
♡ Q 7
◊ 7 4
♣ K Q 9 8 7 3

The bidding:

North	East	South	West
1 ◊	Pass	2 ♣	Pass
2 ◊	Pass	3 NT	Pass
Pass	Pass		

Opening lead: Jack of ♡.

After West's heart opening was taken by dummy's king, declarer promptly laid down the jack of clubs. Upon winning the trick with his ace, West continued the attack on the heart suit, dummy's ace capturing the trick as South's queen fell. West's heart suit was now established.

When declarer next led the deuce of clubs to his king, East discarded a spade. All declarer could now make were eight tricks: two clubs, two diamonds, two hearts and two spades.

Actually declarer was most unlucky in finding the adversely-held five clubs divided as they were. Had they been divided normally (3-2), he would have made five club tricks, and a total of 11 tricks. Nevertheless, he had no one but himself to blame for his defeat.

After capturing West's opening heart lead, declarer's first two plays should have been the board's ace and king of diamonds. With both opponents following suit, it would then have become a routine matter to lead a third diamond, conceding the trick to the defenders (to East's jack, in this case). Declarer would now have contracted for nine tricks: two spades, two hearts and five diamonds.

If, in theory, when dummy's ace and king of diamonds have been cashed, one of the defenders had failed to follow suit to the second diamond lead, then it would be apparent that the diamond suit could not become established. If the 4-1 diamond break had come to pass (on some other day), now declarer would lead the jack of clubs and hope that the five outstanding clubs were divided 3-2.

Thus the attacking of the club suit should have been a last resort play, rather than a first-choice one. And, on this day, declarer would not have had to depend on a last resort.

FUN WITH FIGURES

By J. A. H. HUNTER

"You must pay Ron for those books he got you," Mary told her husband. "It can't be more than 20 bucks, but still you owe him."

Fred smiled. "Not even that much, but I'll give him the cash today," he replied. "It's funny about the amount. If you add twice the square of the cents to half the sqaure of the dollars you get the whole amount in cents."

How much was it?

Thanks for idea to F. C. Asbury, Toronto, Ontario.

(Answer Monday)

Tuesday's answer: Reader was 134231.

Risky Track Halts Racing

LINCOLN, R.I. (AP) — The opening program of the winter thoroughbred season at Lincoln Downs was cancelled after two races Thursday when jockeys refused to ride because of an unsafe track.

Norman Mercier, eastern regional vice-president of the Jockey Guild, said the 23 riders who competed in the first two races voted unanimously to abandon the remainder of the program.

Up to six inches of snow Wednesday created the unsafe conditions, said track superintendent Arthur Patenaude.

386-2121
Monday through Saturday
8 a.m. to 6 p.m.

CLASSIFIED ADVERTISING

Vancouver Island's Largest Shopping Centre in Print

386-2121
Monday through Saturday
8 a.m. to 6 p.m.

BOX REPLIES

All replies to private box numbers available from 8:00 a.m. to 6:00 p.m. Monday to Friday inclusive.

Victoria Press Box numbers available on request. Charge $2.50 and $4.00 ..

OFFICE HOURS

Classified Counter, 8:00 a.m. to 5:30 p.m. Business Office, 8:30 a.m. to 5:00 p.m. Monday to Friday inclusive.

* * *

OFFICE CLOSED SATURDAY

* * *

CLASSIFIED TELEPHONE HOURS

8:00 a.m. to 6:00 p.m., Monday to Saturday inclusive

* * *

CLASSIFIED COPY DEADLINES

Regular classified advertisements may be placed at the counter, 8 a.m. to 5:00 p.m. on the day prior to publication, Monday to Friday inclusive. By telephone, 8:00 a.m. to 5:00 p.m., Monday to Saturday inclusive.

All classified semi-display copy must be in the possession of Victoria Press Ltd., 2621 Douglas Street, by 12 noon on the day prior to publication with the exception that copy for Sunday Colonist must be in by 12 noon Friday.

FULL COVERAGE CLASSIFIED RATES

REGULAR CLASSIFIED LOCAL RATE

One day 12c per word per day.
Three consecutive days, 10c per word per day.
Six consecutive days 9c per word per day.
1 6-pt. heading or white space allowed to be charged at 5 words.
Minimum advertisement 10 words and $1.20.
Each initial, size, group or figures and abbreviation counts as one word.

SEMI-DISPLAY LOCAL RATE

Ads requiring a style other than that mentioned above will be charged by the measured agate line (14 agate lines equal 1 inch).
One day 50c per line, $7.00 inch.
Three consecutive days, 45c per line, $6.30 inch.
Six consecutive days, 40c line, $5.60 inch.

NATIONAL RATE AND OUT-OF-PROVINCE RATE

Regular classified, 15c per word per day.
Semi-display, 60c per line per day.

Birth Notices $3.00 per insertion for standard message of 30 words or less. 10c each additional word or initial.
In Memoriam Notices, Cards of Thanks, Deaths and Funeral Notices 43c per line per day. Three consecutive days $1.14.

Births, Deaths, In Memoriam Notices, Cards of Thanks, personals not accepted by telephone.
Single paper rates on request.

SUBSCRIPTION RATES

Wherever carrier service is maintained, $4.00 per month.
By mail — Canada, $5.00 per month, $14.50 per three months, $28.00 per 6 months, $55.00 per year, United States, $5.25 per month.
Saturday only—Canada, 35c per copy; United States, 40c per copy; Commonwealth and Foreign rates on request.
Mail subscriptions are payable in advance.
Authorized as second class mail, Post Office Department, Ottawa. Member Audit Bureau of Circulations.

TERMS OF PUBLICATION

The Victoria Press Ltd. shall not be liable for non-insertion of any advertisement beyond the amount paid for such advertisement.
In the event of an error occuring the liability of Victoria Press Ltd. shall not exceed the charge for the space actually occupied by the item in question.
All claims on error in publication shall be made within 12 hours thereafter and if not made shall not be considered. No claim will be allowed for more than one incorrect insertion nor for errors not affecting the value of the advertisement.
All estimates of cost are approximate. Advertisers will be charged with space actually used.
All advertising copy will be subject to the approval of the Victoria Press Ltd., who reserve the right in its sole discretion to classify, reject or insert copy furnished.
All advertisments must comply with the British Columbia Human Rights Act. This act states no advertisement may state or imply a preference, limitation, or specification on the basis of an applicant's race, religion, colour, marital status, ancestry, place of origin, age, or sex (unless the matter relates to the maintenance of public decency AND prior approval has been obtained through the Human Rights Branch).
While every endeavour will be made to forward replies to box numbers to the advertiser as soon as possible, we accept no liability in respect of loss or damage alleged to arisen through either failure or delay in forwarding such replies, however caused, whether by negligence or otherwise.

CIRCULATION REPRESENTATIVES

Duncan, Chemainus— P. J. Rogers 746-6181
Nanaimo— A. Lakey 753-2766

United States Representatives
MATTHEWS SHANNON and CULLEN INC.
New York, Boston, Chicago, Detroit, Philadelphia, Pittsburgh, Cleveland, Syracuse, Charlotte, Atlanta, Cincinnati.

DUNCAN BUREAU
Duncan Financial Centre, 435 Trunk Rd. Office and telephone hours 8:30 a.m. to 5 p.m. Monday to Friday inclusive.
PHONE DUCAN 746-6181

CLASSIFIED SERVICE FOR DUNCAN COWICHAN RESIDENTS
Classified Ads phoned in to our Duncan office before 3:30 p.m. will appear in the following day's papers.
746-6181

NOTICE OF COPYRIGHT

Full complete and sole copyright in any advertisement produced by Victoria Press Ltd. is vested in and belongs to, Victoria Press Ltd.; provided, however, that copyright IN THAT PART AND THAT PART ONLY of any such advertisement consisting of illustrations, borders, signatures or similar components which is, or are, supplied to Victoria Press Ltd. by the advertiser in the form of engravings, matrices, casts, etc., and incorporated in said advertisement shall remain in and belongs to the advertiser.

CLASSIFICATION INDEX

VITAL STATISTICS
1 Births
8 Card of Thanks
5 Deaths and Funerals
9 In Memoriams
10 Funeral Directors
NOTICES
14 Announcements
15 Coming Events and Meetings
16 Catering, Banquets and Reception Rooms
20 Lost and Found
11 Monumentals
18 Places to Visit
17 Restaurants
EMPLOYMENT
21 Help Wanted—General
22 Office Help
23 Skilled Trades
24 Sales Persons and Agents
25 Teachers
26 Part Time—Temporary Help
30 Situations Wanted
BUSINESS SERVICES AND DIRECTORY
36 Business Services and Directory
PERSONAL SERVICES
33 Bands, Musicians and Orchestras
40 Business Personals
43 Dancing
42 Education
71 Music Teachers
39 Personals
32 Trade Schools
38 Travel
MERCHANDISING
63 Aircraft
117 Antiques
78 Bicycles
80 Boats and Marine
65 Building Supplies
93 Cameras, Supplies and Photo Finishing
127 Chicks, Poultry, Hatching Eggs, Supplies
135 Farm Implements
12 Florists
60 Fuel
97 Furniture
120 Garden Supplies
99 Groceries, Meat and Produce
130 Heavy Equipment and Machinery
128 Livestock, Supplies and Events
100 Miscellaneous for Sale
103 Miscellaneous Wanted
109 Miscellaneous to Rent
77 Motorcycles
70 Musical Instruments
125 Pets and Supplies
96 Ranges, Stoves and Furnaces
92 Sporting Goods
115 Swaps
63 Timber
98 TV, Stereo, Radio Sales and Service
112 Wanted to Rent, Miscellaneous
AUTOMOTIVE
164 Auto Body and Painting
162 Auto Repairs, Service and Towing
168 Campers, Trailers and Motor Homes
166 Cars and Trucks Wanted
150 Cars for Sale
151 Sports Cars
148 Lease Vehicles
169 Mobile Homes and Parks
149 New Car Directory
160 Parts, Accessories
158 Tires
154 Trucks and Buses
156 U-Drive and Auto Washing
ACCOMMODATION
185 Convalescent and Rest Homes
175 Hotels
178 Summer Homes, Cottages and Resorts
181 Tourist Accommodation
RENTAL
201 Apartments to Rent, Furnished
200 Apartments to Rent, Unfurnished
202 Furniture to Rent
203 Apartments Wanted
206 Duplexes to Rent
207 Duplexes Wanted to Rent
215 Halls, Warehouses, Stores and Offices to Rent
197 Housekeeping Rooms to Rent
199 Housekeeping Rooms Wanted
211 Houses to Rent, Furnished
210 Houses to Rent, Unfurnished
212 Houses Wanted to Rent
190 Room and Board
191 Room and Board Wanted
193 Rooms to Rent
194 Rooms Wanted
FINANCIAL
155 Automobile Financing and Insurance
233 Mortgage Loans and Insurance
234 Mortgages for Sale
230 Personal Loans and Insurance
235 Wanted to Borrow
REAL ESTATE
280 Acreage for Sale and Wanted
240 Business Opportunities
241 Business Opportunities Wanted
247 Commercial or Industrial Properties
258 Condominiums and Townhouses
253 Country Homes and Properties
270 Exchange Real Estate
290 Farms for Sale and Wanted
263 Garages for Sale, Rent, Wanted
293 Gulf Islands Properties
250 Houses for Sale
265 Houses Wanted to Buy
295 Listings Cancelled
268 Listings Wanted
271 Lots for Sale
294 Mainland and Out-of-Province Properties
273 Property for Sale
274 Property Wanted
244 Revenue Property
245 Revenue Properties Wanted
285 Up-Island Properties
256 Waterfront Properties
300 Churches

PHONE DIRECT 386-2121 TO PLACE YOUR CLASSIFIED AD

1 BIRTHS

CLARKE: Born to Kathy and Larry Clarke, 324 Beechwood Ave., at Royal Jubilee, on December 21, a son, Graham Michael, 7 lbs. 12 oz. Many thanks to Drs. Sutherland, Horne and Chan. Very special thanks to Dr. Powell and the maternity staff.

CRAWFORD — My name is Shawn William. I was born on Friday, December 13, 1974 at 2:13 a.m., weighing 7 lbs. 7 oz. My proud and happy parents are Bill and Sandy (nee Edwards). I would like to thank my Daddy for helping my Mommy out during my delivery also thanks to Dr. B. F. Morrison and staff at the Jubilee.

HAMMOND: Born to Mr. and Mrs. G. W. Hammond, 467 Constance Ave., Victoria, at home on December 20, a boy, Yvonne. His sister, will enjoy him. Thankyou to God and Dr. B. Heal.

MAXWELL — Born to Mr. and Mrs. G. Maxwell, 912 Bray, at Victoria General, on December 16, a 7 lb. 13 oz. girl, Carolyn Ann, a sister for Tina. Many thanks to Dr. Purdon, Dr. Chew and maternity staff.

WHITNEY — Wayne and Ann are proud to announce the birth of their daughter, Laurel Marie, a sister for Stephanie, on December 12, 1974, at the Victoria General. Our gratitude to Dr. Brighton, Dr. Ballon, Dr. Pookin and the nursing staff for their care and support.

WHITE—Merry Xmas, my name is Tanis Lee, I was born Dec. 23, 1974 and I weighed 6 lbs. 10 ozs. I look like my big sister Trina. The proud parents of me (Dad's little Tax Deduction) are Gary and Lois White. Many thanks to Dr. George Rasmussen and Fantastic Maternity staff at Victoria General.

5 DEATHS and FUNERALS

CROWTHER—Thomas R. H., a native son of Victoria, peacefully at Victoria General Hospital on December 21, 1974, in his 71st year. Predeceased by his wife Dorothy in 1970, he is survived by his loving son Thomas H. J. Crowther of Victoria; sisters, Mrs. J. W. (Irene) Leason of Shawnigan Lake, Mrs. H. H. (Elsie) Sawbridge and Miss Mary Crowther all of Victoria; 1 brother, George R. Crowther of Colwood; 1 grandson of Victoria and 2 granddaughters of Alberta also cousins, aunts and uncles. Mr. Crowther was a member of Victoria Columbia Lodge AF and AM, No. 1, B.C.R. and was a former employee of the E and N Railway and Dockyard.
The funeral service was held in McCall Bros. Chapel on Friday, Dec. 27, at 10:00 a.m. with the Rev. C. Klassen officiating, followed by cremation. (Flowers gratefully declined. Donations, if desired, may be made to the Cancer Fund, 857 Caledonia Ave.)

5 DEATHS and FUNERALS

CANNON — Suddenly on December 24, 1974, Leonard Alfred, age 58 years, born in Victoria and a resident here all his lifetime. He is survived by his wife Shirley, daughters Lenore (Mrs. Bill Cook) and Linda (Mrs. Rick Newsome) and brothers Thomas, James, Leslie and Arthur, all residing in Victoria, and nephews and nieces. Mr. Cannon will be fondly remembered by many. He served overseas in the Canadian Army during World War II. He worked at the Four Ways Meat Market for 23 years and for the Victoria Schoolboard the last five years. He was a member of the Victoria Y's Men's Club since its formation in 1948 and a member of the Pro Pat Legion Branch 31. He will be sadly missed by friends and family.
Funeral services will be held in McCalls Bros. Chapel, Johnson and Vancouver Streets, on Friday, December 27th at 4:30 p.m., followed by cremation. Flowers gratefully declined. Donations if desired may be made to the Heart Fund, 1008 Blanshard Street.

DAVIES—At the residence on December 26, 1974, Mrs. May Davies aged 61 years of 3203 Weatherby St., born in Rochdale, Lancashire, England, and a resident of Victoria for over 50 years. She is survived by her loving husband Albert; 1 son William of Terrace, B.C.; and 1 brother Vernon Pollard of Victoria. She was a teacher for many years with the Emotionally Disturbed Children of Lower Vancouver Island.
Funeral service in McCall Bros. Chapel, Johnson and Vancouver Sts., on Monday, Dec. 30, at 1:00 p.m. with the Rev. C. Barner officiating. Interment at Hatley Memorial Gardens. (Flowers gratefully declined. Donations, if desired, may be made to the Retarded or Emotionally Disturbed Children, c-o 631 Ford St.)

DOVER—In Vancouver on December 23, 1974, William James Dover, aged 72 years, born in Maidenhead, Buckinghamshire, England, and a resident in Victoria for the past 33 years. He leaves his wife Ellen; son John and daughter-in-law Ida; 4 grandsons, Cornell Jay, Darcy and Darby; 3 granddaughters, Claudia, Natalie and Trudy; 1 brother Joseph. Predeceased by granddaughter, Maureen, sister Margaret and his mother and father. He was a veteran of First World War.
Funeral service in McCall Bros. FLORAL CHAPEL, Johnson and Vancouver Sts. on Monday, Dec. 30 at 11:00 a.m. Interment at Hatley Memorial Gardens.

HALE—On December 26, 1974, in Victoria, Mr. Joseph Alexander Hale in his 89th year, a resident here since 1942, a retired Royal Bank Manager. He leaves his son William and daughter-in-law Ruby; 3 grandchildren, Gerald, Dorothy and Vernon all in Victoria. He was a member of First United Church and a member of Fidelity Lodge AF & AM No. 76, G.R.A., Bashaw, Alberta, and affiliated with Confederation Lodge AF & AM No. 116, B.C.R. He was also a long time member of R.C.L. and an honorary member of Britannia Branch No. 7, R.C.L. serving overseas in the First World War.
Funeral service in McCall Bros. Chapel, Johnson and Vancouver Sts. on Tuesday, Dec. 31 at 10:30 a.m. with the Rev. H. Hunter and the very Rev. Dr. Hugh A. McLeod officiating. Followed by cremation. (Flowers gratefully declined. Donations, if desired, may be made to the Cancer Fund, 857 Caledonia Ave.)

HEARN — Suddenly on December 20th, 1974, Mr. J. Patrick D. Hearn, aged 53 years, born in St. Boniface, Manitoba and a resident of Victoria for the past 24 years, late residence, 3910 Carey Rd. He leaves his wife, Jeannine, at home; daughter, Mrs. Suzanne Vlaic, grandson, Brian and granddaughter, Tobbie, Victoria, B.C.; and his sisters, Mrs. Eva Matte, St. Boniface, Man., Mrs. Tom (Florence) Stilwell, Victoria, B.C., Mrs. Edward (Edna) Ashe, Southbank, B.C., Mrs. Lionel (Evelyn) Cayer, Port Alberni, B.C., and Mrs. Dorian Maheux, Victoria, B.C. Mr. Hearn was a Federal Government taxation auditor for many years.
Service was held in the Sands Mortuary Limited, "Memorial Chapel of Chimes", on Friday, December 27th, 1974, at 1:00 p.m. Interment in the Royal Oak Burial Park.

SANDS—VICTORIA

LEIGH—Passed away on December 25th, 1974 at his residence, 336 Simcoe St. Mr. Lewis Leigh, aged 92 years; a resident of Victoria for the past 18 years; formerly of Lethbridge, Alberta. Survived by four sons, Lewis Grimsby, Ont., Bert, Drumheller, Alberta, Dick, Sidney, B.C., and Eric, Thorsby, Alberta; his daughter, Mrs. C. G. (Ida) Smith, Lethbridge, Alberta; 5 grandchildren and 2 great grandchildren.
Service will be held in the Martin Bros. Traditional Chapel, Lethbridge, Alberta on Monday, December 30th, 1975 at 3:00 p.m. Rev. Chuck Daisley officiating. Interment in the Mountain View Cemetery, Lethbridge, Alberta. Arrangements by the Sands Funeral Chapel of Roses, Sidney, B.C.

SANDS—SIDNEY

NIMMO — In Victoria on December 21, 1974, Verna Ruberat Nimmo (nee Steick) of 2006 Leigh Rd. She leaves a sister, Mrs. Fred (Margurite) Marrconi and a brother, Mr. Gerlad A.R. Steick, both of Victoria; also nieces and nephews. She was predeceased by her husband James C. Nimmo in 1967.
The funeral service was held in McCall Bros. Chapel on Tuesday, Dec. 24th with the Rev. H. Hunter and the Rev. L. Butler officiating, followed by cremation. (Flowers gratefully declined. Donations, if desired, may be made to the Heart Fund, 1008 Blanshard St.)

PORTER — In Victoria, B.C. on December 23rd, 1974, Mr. Warren Blake Porter, age 63 years. Born in Boston, Mass. and had been a resident of Victoria for the past 8 years, late residence 999 Burdett Avenue. He leaves his daughters, Mrs. H. Graham, Penhold, Alta. and Mrs. C. Auld, Ontario. 7 grandchildren, Jack, Fort Nelson, B.C. and Robert, Calgary, Alta., sisters, Peg and Dorie, Calgary, Alta.
Service was held in the Sands Mortuary Limited "Memorial Chapel of Chimes" on Friday December 27th, 1974, at 11:30 a.m. Cremation.

SANDS — VICTORIA

RAND—In Victoria on December 25, 1974, Mrs. Olive Irene Rand (De Rousie) aged 77 years, a native daughter born in the Highland District, widow of Kebel Rand formerly of 720 Cowper St. She leaves her son Raymond Rand of Danbury, Conn.; 1 granddaughter Carol and 2 grandsons, Ralph and Barry all in Conn.; 1 sister, Mrs. F. E. Lysall (May), Sequim, Wash.; 2 brothers, Bert De Rousie, of Olympia, Wash. and John De Rousie of Mayne Island; many nieces and nephews.
Funeral service in McCall Bros. FLORAL CHAPEL, Johnson and Vancouver Sts. on Monday, Dec. 30 at 2:00 p.m. with the Rev. B. Molloy officiating, followed by cremation.

RIGBY—At the Victoria General Hospital on December 25, 1974, Mrs. Edith Rigby in her 91st year, born in Manchester, England, resident of Victoria since 1929. Predeceased by her husband, George Cecil in 1954, she leaves 1 daughter, Mrs. J. T. Holms of Victoria; 3 sons, Reginald of Cowichan, Ted and Deric of Victoria; 9 grandchildren; 8 great-grandchildren.
Funeral service in the Lady Chapel, Christ Church Cathedral, Quadra St. on Monday, Dec. 30 at 11:00 a.m. with the Rev. R. C. Crawley officiating, followed by cremation. (Flowers gratefully declined) McCall Bros. Funeral Directors in charge of arrangements.

ROBINSON—In Victoria, on December 24, 1974, Effie Zella Robinson, aged 92 years, formerly of 718 Kings Rd. She leaves 3 daughters, Mrs. N. (May) Scott of Nanaimo, Mrs. Eileen Eubanks of California and Mrs. Muriel French of Calgary, Alta; 5 grandchildren; 11 great-grandchildren; a sister, Mrs. Aart Advocaat in Keremeos, B.C. She was a resident of Victoria for over 60 years.
PRIVATE service at McCall Bros. FAMILY CHAPEL (Flowers gratefully declined)

5 DEATHS and FUNERALS

SEDGMAN — Passed away in Victoria at the Memorial Pavilion (Veterans' Hospital) on Christmas Day, Percy Mr. Alwyne Sedgman of No. 601-647 Michigan, aged 81 years, born in Porth Leven, Cornwall, England and a resident of Victoria for the past 60 years. He leaves his loving wife Ethel; 2 daughters, Peggy Evans of Vancouver and Marion Cox of Victoria; 1 son, Brian, of Victoria; 1 sister, Irene Watson of Victoria; eight grandchildren, one great-grandchild. He served with the C.E.F. overseas in the First World War.
Funeral service in McCall Bros. Chapel, Johnson and Vancouver Sts. on Friday, Dec. 27 at 3:30 p.m. with Tony Rogerts officiating, followed by cremation. (Flowers gratefully declined.)

SWANSON — Ina, in Victoria, B.C., on December 24th, 1974, age 80 years. Born in Sweden. Survived by her husband, Eric, 2845 Colquitz Avenue, a sister Hilma ano her niece in Sweden.
Funeral service will be held on Friday, December 27th at 2:00 p.m. in the Chapel of First Memorial, 4725 Falaise Drive. Cremation. Flowers gratefully declined. Donations may be made to the Cancer Society, 1046 Fort Street, Victoria. Arrangements thorugh the Memorial Society of B.C. and First Memorial Services Ltd.

THOMAS — In hospital in Victoria, on December 25, 1974, Mrs. Eda Thomas, aged 70 years, of 3135 Washington Ave., born in Ladysmith, V.I. and a resident of the Island all her life. Widow of Tom Thomas, she is survived by a daughter, Mrs. C. A. Holding (Genevieve) of Montreal; a sister, Mrs. Violet Haner of Seattle, Wash.; two brothers, Frank and Nanny Barrera, both of Victoria; five grandchildren, of Montreal; nieces in Seattle, Vancouver and Victoria.
Funeral service in McCall Bros. Chapel, Johnson and Vancouver Sts. on Monday, Dec. 30 at 3:30 p.m., followed by cremation. (Flowers gratefully declined. Donations, if desired, may be made to the Cancer Fund, 857 Caledonia Ave.)

9 IN MEMORIAM

DECOU—Loving memories and thoughts of Johnnie, the devoted husband and father who went away suddenly December 27, 1969.
The Lord is my light
and my salvation. Psalm 27.
—Always remembered by his loving wife, Nina and children Hiraeth.

WARREN—In loving memory of a dear mother and grandmother, Annie Jane, who passed away December 27, 1971. Also a dear father and grandfather Edward Charles (Ted) in February '72.
—Fond Memories—Charles, Garfield, Ronald and families.

FULLER — In loving memory of Mrs. Eliz. E. Fuller who passed away on December 27, 1952.
—Ever remembered and sadly missed by her family.

THEY SHALL GROW NOT OLD, AS WE WHO ARE LEFT GROW OLD. AGE SHALL NOT WEARY THEM, NOR THE YEARS CONDEMN. AT THE GOING DOWN OF THE SUN, AND IN THE MORNING, WE WILL REMEMBER THEM.
—WITH GRATITUDE. SANDS.

10 FUNERAL DIRECTORS

McCALL BROS.
Funeral Chapels
1400 Vancouver Street
385-4465 — 385-4466 — 385-4467
PRIVATE SERVICE
ROBINSON, Mrs. Effie Zella
FRIDAY
CROWTHER, Mr. Thomas R. H.
10:00 a.m.—FLORAL CHAPEL
HEMEON, Mr. Malcolm Vance (Red)
11:00 a.m.—FLORAL CHAPEL
SAUTER, Mrs. May
12 noon—FLORAL CHAPEL
LIEN, Mr. Stanley
1:00 p.m.—FAMILY CHAPEL
BREWSTER, Mr. George Alfred
1:00 p.m.—FLORAL CHAPEL
RESIDE, Mrs. Mary Belle
2:00 p.m.—FLORAL CHAPEL
MADDOCK, Mrs. Kathleen Elizabeth
2:00 p.m.—ST. LUKE'S CHURCH
ETHERINGTON, Mrs. Bertha Mae
3:30 p.m.—FLORAL CHAPEL
CANNON, Mr. Leonard A.
4:30 p.m.—FLORAL CHAPEL
SEDGMAN, Mr. Alwyne
5:30 p.m.—FLORAL CHAPEL
MONDAY
DOVER, Mr. William James
11:00 a.m.—FLORAL CHAPEL
RIGBY, Mrs. Edith
11:00 a.m.—Lady Chapel, CHRIST CHURCH CATHEDRAL
DAVIES, Mrs. May
1:00 p.m.—FLORAL CHAPEL
RAND, Mrs. Olive Irene
2:00 p.m.—FLORAL CHAPEL
THOMAS, Mrs. Eda
3:30 p.m.—FLORAL CHAPEL
TUESDAY
HALE, Mr. Joseph Alexander
10:30 a.m.—FLORAL CHAPEL

SERVING VANCOUVER ISLAND
Sands
WE CARE
Dedicated to service
Sensible Prices
SANDS FUNERAL CHAPELS
VICTORIA 388-5155
SIDNEY 656-2932
COLWOOD 478-3821
DUNCAN 746-5212
LADYSMITH 245-2331
NANAIMO 753-2032
Your six community Chapels. Independent, Family Owned and Controlled. Sands since 1912.

INTERNATIONAL FLIGHT CARE
Specializing in shipping to or from anywhere
call collect
A Division of Sands
VICTORIA, 388-5155
SIDNEY, 656-2932
COLWOOD, 478-3821
DUNCAN, 746-5212
LADYSMITH, 245-2331
NANAIMO, 753-2032

Removal and Memorial Service
Covering Vancouver Island
A Division of Sands

CUNNINGHAM FUNERAL CHAPEL
(Formerly Chaplin's)
1155 Fort Street
Phone 384-5512 or 384-8626
Offering dignified moderate services for all. Geo. S. Cunningham, owner, manager.

THOMSON & IRVING
Funeral Chapel
Est. 1906 — Formerly of Winnipeg
A Dignified and Understanding Service at Moderate Cost
PRE-NEED AT NEED
SHIPMENTS
1625 Quadra St. Phone 384-2612

HAYWARD'S CHAPEL
Ready to carry out the family's wishes, quietly, sympathetically, with efficiency and dignity.
388-3505
734 Broughton St.

STEWART MONUMENTAL Works Ltd.
ESTABLISHED 1896
Memorial of Distinction
Marble fireplace and tabletops
1403 May ST. 384-3452

MORTIMER'S MONUMENTS ESTABLISHED 1877
"The Finest in Craftsmanship"
633 DAVID ST. 383-6421

FIRST MEMORIAL SERVICES
Serving the Public and Exclusive undertakers for the Memorial Society of B.C. 658-5244.

14 ANNOUNCEMENTS

IN MEMORIAM DONATIONS
to be used exclusively for
CANCER RESEARCH
should be directed to
CANADIAN CANCER SOCEITY
857 Caledonia Ave., Victoria

BE AN EFFECTIVE SPEAKER. The JCs are sponsoring a 16 week public speaking course. Come to a free introductory night on Jan. 6, 3880 Quadra St., 7:30 p.m. For more information call 383-4521 between 11-3 Monday through Friday.

FOLLOWING ARE THE WINning numbers at Eagle's Christmas raffle: 821, 2013, 4566, 17755, 17914, 19022, 19875, 20539, 20845, 21330, 21510, 21544, 24840. Call at Eagle's office for your gift certificate.

15 COMING EVENTS and MEETINGS

VICTORIA CHINATOWN LIONS BINGO
FRI. DEC. 27, 7:30 P.M.
1600 GOVERNMENT ST.
O.A.P. HALL
DOORS OPEN 6 P.M.
ADMISSION CARD $1
6 CARDS $2
EXTRA 5 GAMES 25c CARD
PROCEEDS TO CHARITY

NEW YEAR'S EVE DANCE
UVic Commons dining room, tickets available to general public, $25 per couple. Semi-formal. Chinese food and music by Chinooks. B.Y.O.B. Mix and ice available. For tickets call 478-4877, 478-9207, 479-2641.

OLD TIME DANCE
Saint Alban's Church hall. Cancelled Saturday 28th. Next regular dance January 4. Some New Year's Eve tickets still available. Phone 598-2708. Columbian Orchestra.

MYSTERY TOURS
Leaves V.I. Coach Lines depot every Sunday at 1:30 p.m. Rtn 5 p.m., $4.50 includes tea. 385-4411.

16 CATERING, BANQUETS and RECEPTION ROOMS

BLACK PRINCE CATERING
Operating the Queens Banquet Room, weddings, banquets with elegance and flair, also available for business meetings. 655 Douglas St. 388-4488.

BARTENDERS AND WAITresses available, day, night. New Year's Eve included. 642-3119.
ward.

LA MARINA CATERING
Available for banquets, weddings, private parties. All services available. 658-5227.

20 LOST and FOUND

LOST: LARGE PERSIAN CAT, extra thick coat, red-ginger color, vicinity of Duke and Metchosin Road. Reward. 478-1478.

LOST: AMETHYST PENDANT, originally a watch fob, on a lady's gold neck chain. Reward. 383-8752.

LOST: ALL-BLACK MALE CAT "Jinx." Mt. Tolmie-Horner Park area. Probably injured. 477-6370.

LOST: LADIES' WHITE GOLD diamond watch, downtown area, phone 383-9126 anytime. Reward.

LOST: BLACK FEMALE CAT, Oldfield Rd. and Brookleigh, cross-eyed, answers to "Baby" 658-5770.

LOST AT PAT BAY AIRPORT: Female Sealpoint Siamese cat, dark face. Reward. 385-2952.

1½-YEAR-OLD PURE WHITE SAmoyed male. 383-7143 or 592-7954.

21 HELP WANTED GENERAL

ADVERTISEMENTS IN THIS CLASSIFICATION MUST COMPLY WITH THE BRITISH COLUMBIA HUMAN RIGHTS ACT SEE COLUMN 1

UNIVERSITY OF VICTORIA
REQUIRES
STENOGRAPHER
PHYSICS DEPT.
To type scientific manuscripts, technical reports, correspondence, exams, etc. from dictation, tapes or manuscript notes often involving symbols and technical language. To handle telephone, mail, photocopying and some filing.
Qualifications include high school graduation, supplemented by stenographic training. Accurate typing 50 w.p.m.; shorthand 80 w.p.m.; high school courses in physics an asset.
Salary range: $540-$651 per month, with good fringe benefits.
Apply in person to Personnel Services, Building "L", University of Victoria by 31 December, 1974.

TORONTO DOMINION BANK, Town and Country branch has a position available for someone with basic typing skills and previous ledger experience. Apply in person or phone Mrs. Levy at 386-6791.

EXECUTIVE SECRETARY REquired for friendly downtown office. Must have at least 8-10 yrs. experience and be proficient in both typing and shorthand skills. 386-9021.

TYPIST FOR MEDICAL ACcounts office. State age, experience and qualification. Apply Victoria Press Box 401.

TELLER REQUIRED FOR downtown office. Experience with bank or trust company essential. 385-9021.

DENTAL HYGIENIST REQUIRED for preventively orientated group dental practice. Please phone Fort St. Dental Associates, 592-2494.

24 SALES PERSONS AND AGENTS

ADVERTISEMENTS IN THIS CLASSIFICATION MUST COMPLY WITH THE BRITISH COLUMBIA HUMAN RIGHTS ACT SEE COLUMN 1

A CHRISTIAN PERSON IS NEEDed in our Day Care as supervisor of the program for 5 year olds. Training and experience as laid out by Provincial Day Care regulations are required. Applicants must have a genuine life commitment to Christ and have given consideration to and experience in working out this commitment, as it relates to all areas of life, and specifically the care of needy preschoolers. For application forms and information please contact The Bishop Cridge Center for The Family, 27 Hayward Hights.

BOYS, GIRLS, STUDENTS, adults; there are Colonist Routes now available (or soon to be available) in the following areas. Wilkinson and interurban, Christie Point, Town and Country, Admirals and Trans-Canada, Blenkinsop and Cedar Hill Crossroad. These routes average $70 per month profit for just over an hour delivery each day. For more information, apply: R. Elliott, 383-4111, local 166.

VOYAGEUR
Requires two experienced waitress-waiters for our dining room, day and night shift. Apply in person to Manager, Sven Maegaard, Pat Bay Hwy. at Mt. Newton X Rd. Ad conforing to NDP Human Rights Act.

FULLER BRUSH
Why not make extra money to help clean up those Christmas bills, by selling Fuller Brush. Complete line of cleaning products and brushes. No experience necessary, contact Mrs. Begley, 478-2335.

LIVE-IN HOMEMAKERS
Opportunities for semi-retired ladies to help their local communities. Your experience needed by HEALTH CARE SERVICES UPJOHN LIMITED. Call us at 388-6639 Monday - Friday 9 - 4:30.

CRAFTSMAN: RETIRED OR SEmi-retired, who enjoys woodwork, required to build scale model houses. This would be a year-round job and could be done casually in your own time and home. Reply Victoria Press, Box 403.

AVON
NEVER SOLD BEFORE? Don't worry. As an Avon Representative you can earn money in your spare time. And I'll show you how. Call: Miss Binder 384-7345.

WANTED IMMEDIATELY Large industrial plant requires five Millwrights for approx. three months. For appointment phone Mr. Lowe at (112) 743-5511 or 383-9622.

LEASE MANAGER
Independent progressive automobile dealer has an immediate opening for an experienced person. Excellent benefits. Wille Motors Ltd. 3240 Douglas St., 382-2313.

EXCELLENT DAY CARE REquired, one to two days per week for two well-behaved girls, 2 and 4 years. Around Interurban-Wilkinson-Marigold area. Must have references. Call 479-5862 after 3 p.m.

CALGARY
Governess - housekeeper, doctor's home, $400-$500 mo. plus room and board and car. Please reply giving qualifications and experience to Victoria Press Box 389.

LOVING DAY SITTER REquired for active 2-year-old boy. Please phone 385-0028 after 5:30 p.m.

LIVE-IN MIDDLE-AGED COUple to care for clubhouse in James Bay. For information call 479-6467, ask for Ben.

WANTED; DAY CARE, HALF days Monday to Friday, 8:30 - 12:30. Craigflower Tillicum area. 384-1433.

QUALIFIED CHRISTIAN SUPERvisor required imediately for church related preschool program. Phone 592-1939.

KNITTING MACHINE DEMONstrator. Familiar with most makes. Phone Mr. Sawyer, 388-6228.

COOK FOR REST HOME, SATURday and Sunday. 385-9821.

21 HELP WANTED GENERAL

BRITISH COLUMBIA HUMAN RIGHTS ACT SEE COLUMN 1

PROVINCE OF BRITISH COLUMBIA
REQUIRES
CHILD CARE COUNSELLOR
3914 CAREY ROAD
VICTORIA

The Department of Human Resources has a challenging and rewarding opportunity at the R and D Centre for a qualified person to provide NIGHT SHIFT coverage on a permanent basis for a maximum of 15 children and adolescents of varying ages, problems and needs, giving assistance or comfort as required during the night; to awaken the residents and prepare breakfasts; to receive new residents brought in by the duty Social Worker; to perform basic housekeeping maintenance duties and maintain all equipment.

This position requires a female in order to maintain a balance in staff in a co-educational residential home. The requirement for a female appalicant has been approved by the Director, Human Rights Code.
Requires a recognized university degree in the behavioural sciences, OR, a Nursing diploma, plus suitable experience; preferably some related experience.
SALARY (1973 rate), $727-$867. Lesser qualified applicants may be appointed at salary range, $614-$727.
Obtain applications from the PUBLIC SERVICE COMMISSION, 544 Michigan Street, Victoria, V8V 1S3, and return by January 8, 1975.
COMPETITION NO. 75:148.

TELEPHONE OPERATOR-TYPIST I
$452-$549 PER MONTH
(1974 rates)
Routine, rotating 24-hour shift, switchboard and clerical work in the Saanich Police Department requiring discretion and independent judgment.
Applicants should have good typing speed, Grade 12 and a good knowledge of general office procedures. Must have a valid B.C. Driver's Licence and must be able to provide own transportation.
Completed Saanich Application will be received by the undersigned until 4:30 p.m. Tuesday, December 31, 1974.
Personnel Director
Saanich Municipal Hall
770 Vernon Avenue
Victoria, B.C.

Ski and Racquet Shop
Young person, preferably early twenties, to work in ski and racquet shop. Great opportunity to learn business. Permanent salaried position. 595-6322 for appointment.

REQUIRED IMMEDIATELY, one cook, part-time. Apply in person only to Mr. Fontenla, at Verdi's Ristorante, 634 Humboldt.

NEED BABYSITTER, MATURE woman, in my house. 592-9428.

22 OFFICE HELP

ADVERTISEMENTS IN THIS CLASSIFICATION MUST COMPLY WITH THE BRITISH COLUMBIA HUMAN RIGHTS ACT SEE COLUMN 1

ATTENTION REALTORS!
We have complete, modern facilities for several realtors at our comfortable, air conditioned Shelbourne Branch.
Are you interested in:
1—working with a long-established successful local company with a highly respected name?
2—A generous commission with readily achievable bonuses?
3—An appreciable amount of floor traffic?
4—Modern air conditioned office with free parking.
5—A rigidly ethical and "low pressure" operation.
6—Being treated as a respected associate and as an individual?
7—Assistance, advice and closing assistance on a 24-hour, 7-day a week basis?
8—Absolutely no management competition?
9—Encouragement and help in improving your professional qualifications?
10—Working in association with a staff of decent likeable, competent realtors?
11—Canada's largest Coast to Coast referral system?
If so, please call:
GEORGE BLACKBURN of JACK MEARS
OAK BAY REALTY LTD. at 598-3344 anytime.

24 SALES PERSONS AND AGENTS

REALTORS
First Class salespersons deserve 1st class conditions. Our new premises are 2nd to none, our contract is excellent and our group insurance the best. Call now. 595-5171.
PETER MASON
SALES MANAGER
Canada Trust Co.
Hillside House
1537 Hillside Ave.
Victoria

VAC

40 BUSINESS PERSONALS

$3.50 for a LONDON CAB. $350 is the Law's Tab. Man Alive!!!! Phone 388-9935

LONELY? LET ME HELP YOU find a compatible companion for a happier fuller life. Confidential, write Emily Quest, P.O. Box 5220 Victoria.

VICTORIA HYPNOSIS CENTRE Consultants, certified by International Society for Professional Hypnosis. 645 Fort. 388-9722.

JUNK CARS HAULED FROM residential property. 57 Capital Regional District. 478-7811.

WILL DELIVER AND PICKUP, liquor, groceries, furniture moving? 52 up. 383-9944.

FRANK MALLORY, HYPNOTIST. Counselling, therapy, and self-hypnosis. 477-1431 after 5.

MALE AND FEMALE ESCORTS for any occassion. Rob. 382-6405

EAR PIERCING HOME SERVICE 386-2010.

42 EDUCATION

TUTORING. PROFESSIONAL help by experienced teacher, French, Math, New and old methods. 598-2331.

60 FUEL

FINEST ALDERWOOD AND bone dry fir, split any length and width, mixed load if desired. Prompt delivery and stacked no extra charge; free kindling with order, free removal any unwanted household items, cheques accepted, terms if desired. 658-5832.

FIR PRESTO LOGS
240 — $32 dropped;
120 — $17, 60 — $9;
SPECIAL 480 — $62
Kindling — 70c bundle
McGOWAN FUEL 382-6034

DRY FIREPLACE SIZE FIR wood. Immediate delivery anywhere: $25 per pick up load. 478-3398.

FIREPLACE ALDER, $40 PER cord, $12 per quarter cord, delivered. 642-3065.

SPLIT ALDER, ANY LENGTH. ½ and full cords, $20-$35 delivered. 385-1078 — (112) 653-4445.

SPLIT ALDER, FAST DELIVERY. 642-5975.

CEDAR FIREWOOD $10 PICKUP load delivered. 477-4674.

63 TIMBER

WANTED: TIMBER
FELLED, BUCKED OR STANDING
Fir, Cedar, or Hemlock
TOP PRICES PAID
Ideal Sawmill Ltd., 385-0441

65 BUILDING SUPPLIES

IMPERIAL BUILDING MATERIALS LTD.
The Builders Supply House

SEASON'S GREETINGS
From the MANAGEMENT and STAFF at IMPERIAL

Master Charge-Chargex
2955 DOUGLAS ST.
386-1401

SPECIAL SALE
SAVE $ SAVE $ SAVE $
LUMBER—PLYWOOD—GYPROC
INSULATION — TIMBERS
ROOFING
Everything for the home builder

Plywood unsanded		Sanded	
4x8—5-16	$3.95	4x8—¼	$4.99
4x8—⅜	$4.25	4x8—⅜	$5.99
4x8—½	$5.80	4x8—½	$6.99
4x8—⅝	$6.80	4x8—⅝	$8.48
4x8—¾	$7.99	4x8—¾	$9.10

Also special quantity discounts
LUMBER prices per 1000 FBM
2x4—6' Std. and Btr. $ 69
2x4—8' Std. and Btr. studs $129
2x4 - 2x6 - 2x8 Std. and Btr. $135
2x4 - 2x6 - 2x8 - 2x10 No. 3 Util. $ 75
2¼ and 3¼ nails $15.95

DELIVERIES made ANYWHERE on VANCOUVER ISLAND. Before you buy COMPARE OUR PRICES.

For QUALITY, SERVICE and GUARANTEED SAVINGS phone
HOME LUMBER and BUILDING SUPPLY
470 Ardersier Rd.
386-3374 — 385-8711

STEWART AND HUDSON
BUILDING SUPPLY CENTRE

COMMON LUMBER
(Mostly Utility)

	6'	8'
1x2	.20	.32
1x3	.25	.36
1x4	.33	.45
1x6	.49	.65
1x8	.65	.89
1x10	.85	$1.09
1x12	$1.08	$1.29
2x2	.35	.49
2x3	.45	.65
2x4	.55	.79
2x6	.79	$1.29
2x8	$1.09	$1.69
2x10	$1.49	$2.09
2x12	$1.79	$2.49

CHARGES — BUDGETS
OPEN MON. THROUGH SAT.
7:30-5:30 — 386-3211
400 Gorge Rd. East
STEWART AND HUDSON LTD.

COLUMBIA READY-MIX LTD.
—ready-mix concrete
—sand
—gravel
—drain rock
—fill materials
Phone 478-1701
860 Attree Rd.

SAANICH LUMBER YARDS
3041 Douglas St. 385-2486
Night Phone, 479-1423
Materials for 12'x20' Garage (roofing extra) $290.00
Sabot kit (sailing) $47.00
Pram Dinghy kit $37.00
8'x10' Greenhouse $205.00
Work bench materials $10.50
Compost Box, 4x6 $10.00
Garden Sheds, 6'x7'6" $121.00
Chicken coops, any size
Fencing of wood available

MOORE WHITTINGTON LUMBER LTD.
2614 BRIDGE ST.
386-1331

SEASONS GREETINGS from the MANAGEMENT and STAFF of Victoria's only complete: SASH, DOOR and MILLWORK MANUFACTURING PLANT.

DEMO SALE
V.M.D. — 29 Dallas Rd. Sheet galvanized roofing, all size lumber from barn board to 12x12 all lengths, windows, used pipe all sizes, 1-1¼x6 10'-30' long for fencing or sheeting, $40 per 1000; also pilings all lengths. See man on job Saturday and Sunday only.

CLARKE PRESTO DOORS LTD.
171 LANGFORD ST.
Overstocked year end clearance, pre hung doors and bifolds 10 per cent off, reject pre hung doors. 386-0286.

BUY DIRECT FROM MILL
Certified shakes and shingles, delivered, 385-1150 between 3-7 p.m, or 642-5425 anytime.

DELIVERED
Certified cedar shakes and shingles, 18" and 24", 647-5425 or 479-5230.

CERAMIC TILES, DIRECT IMport prices from 55c per sq. ft. 384-2812.

65 BUILDING SUPPLIES

Cubbon on Cook
Lumber and Building Supplies

XMAS GIFT SPECS.	Reg.	Sale
Shopmate ⅜" elec. drill	$23.95	$19.99
Shopmate elec. sander	$26.95	$22.99
7-pc. screwdriver set	$ 6.95	$ 5.99
12-drawer space saver	$ 6.75	$ 5.99
Ping pong tables	$23.95	$20.99
WALLBOARDS		
4x8x¾ sanded D	$10.40	$ 9.39
4x8x⅜ particle bd. No. 2	$ 3.29	$ 2.79
4x8x⅜ gyproc	$ 3.30	$ 2.79
4x8 pecan panelling	$ 7.30	$ 6.49
SUPER SAVINGS		
R-7 fibreglass 100 SF	$ 9.65	$ 7.77
Cellufibre H.P. 70 SF	$ 5.79	$ 5.39
16x16 ceiling tiles	$14.95	$12.95
Pre-hung doors, 1⅜	$32.95	$27.99
90-lb. rolled roofing	$ 9.95	$ 8.99
Armstrong floor LF	$ 3.35	$ 2.29
Paint Grade door lamb		$ 4.95
Reject doors, from		$ 3.39
LUMBER BUYS		
2x4—92⅝ eco studs 25	$11.95	$10.95
1x6—R-L cedar boards	10c lin. ft.	
½x6—10 basketweave, each		$ 1.20
2x4—8 utility, each		.79

1720 Cook Chargex 384-8181

CEDAR
All dimensions. Hidden Valley Sawmill. 743-2830

18 AND 24" HAND SPLIT CEDAR shakes. 477-4674.

70 MUSICAL INSTRUMENTS

AMPLIFIER RENTALS
7-210 WATTS R.M.S.
By day, weekend, week or month.
WE ALSO RENT GUITARS
Electric and Acoustic
NELSON'S MUSIC CENTRE
1315 GOV'T. 385-9728

GUITAR GIFTS
ROKKOMANN SPECIALS

Folk F301	$ 59.95
Classical C114	$ 59.95
12-String F380	$ 89.95
5-String Banjo N203R	$ 108.00
ARIA Classical Guitars, From	$ 68.00
PIPER Guitar Amplifier	$ 156.00
TOMBO Electronic Accordion	$1020.00
TOMBO Electronic Accordion	$1020.00
AUTOHARPS — 21 Bars	$ 71.75
METRONOMES, from	$ 17.95

Drop In! See Many Bargains!
Chargex—Terms—Mastercharge
PAMUS
MUSICAL INSTRUMENTS
"Where Good Music Begins"
1108 Blanshard 386-8475

Sound Source
723 Johnson
386-7704
Professional Group Equip. Centre
LARGE SELECTION AVAILABLE
Amplification and concert p.a.
Rentals — Repairs — Installations
PROFESSIONAL SOUND CONSULTANTS
LESSON STUDIOS

Woodward's
LOWREY
AMAZING
TEENY GENIE ORGAN
Automatic pedals and accompaniment. $1195.
Convenient credit terms
WOODWARD'S MAYFAIR
2nd. Floor 386-3322

ORGANS
KIMBALL — with the "Entertainer" 1 and 11 world's easiest organ to play.
GULBRANSEN — with combochord Re-invents the foot.
SEE THEM NOW FOR PERSONAL DEMONSTRATION
Paragon Music Ltd.
Kimball and Gulbransen Organs
HILLSIDE MALL 595-1775

YAMAHA
MUSIC CENTRE
PUT AN ORGAN IN DAD'S STOCKING FOR CHRISTMAS
4th Floor at the Bay
386-6337
and 746-6821 in the DUNCAN FINANCIAL CENTRE
Division of JAMES PIANO and ORGAN Ltd.

HALL FAIRFIELD
MUSIC CENTRE
"everything in music"
728 Fort 385-3307

Just Arrived
BALDWIN
Wonderchord $1,595.00. Also new shipment of Acetone Organs with auto chord $1195—$1595.
STUDENT GUITAR SPECIAL
BERNIE PORTER MUSIC
725 Caledonia, 382-9542

IF GOOD VALUE FOR YOUR MONEY is what you want let us show you why our fine Wurlitzer, Sherlock-Manning, or Kawai Pianos gives you quality, sensibly priced. Shop us soon.
SCOTT PIANO AND ORGAN
612 FORT 386-2434

REG. STONE SAYS: CONNFIDENTIALLY THE CONN ORGAN IS QUALITY AT NO EXTRA COST. $1,395.00 AND UP.
REGINALD SONE ORGAN STUDIO
1517 QUADRA 383-0239

SOFT SOUNDS MUSIC
Gibson ES 175 D'S, S.G.'S Les Paul's Fender and Randall amps. Beautiful Tama acoustic guitars.
2031 Oak Bay Ave. 598-1524

RENT TO OWN
PIANOS AND ORGANS
GLEESON MUSIC
707 Fort 388-9632

ENNIS UPRIGHT PIANO OR ANtigue English piano. 384-0377 after 3 p.m.

MUST SELL OVATION ELECtric guitar and foot pedal. $250 firm. 383-7092.

HAMMOND ORGAN STUDIOS
WE SELL QUALITY
PHONE 388-9177

PIANO TUNER — CRAFTSMAN. Norman Duckworth, 595-5251.

¾ SIZE VIOLIN AND CASE $65. 385-3045

FOR SALE — PA SYSTEM WITH 2, 26" horn speakers. 595-5411.

71 MUSIC TEACHERS

START THE NEW YEAR RIGHT. Learn to play music. Guitar, accordion piano and drum lessons. Instruments arranged for beginners. Tempo Trend Studios, 410 Burnside East, 384-2111.

SOUND SOURCE MUSIC STUDIOS
723 JOHNSON 386-7704

JAZZ PIANO TUTORING BY Rusty Thompson, $5 per hour. 384-9418.

GARDENING
hilda beastall

Tomato Time Just Around Corner

A small gardening job which will bring big returns by late May should prove attractive this weekend — the sowing of a dozen tomato seeds.

Not just any variety will do. They must be an early bearing variety suited to growing indoors, and ripening an early crop.

With luck in spring weather, the plants may finish up with their fruits ripening outdoors in early June.

A heated sunroom is ideal for this little project, though I must warn you not to attempt more than the number of seven-inch pots which you can accommodate in the sunniest part of the room. Since the variety suggested is to be staked, and the foliage is not heavy, the spacing of 10 inches should be allowed for each pot.

With experience in growing early tomatoes in a heated sunroom or heated greenhouse, you may want to experiment with varieties but for a first trial I suggest Best-of-All.

It gives a medium size fruit of good flavor and will set fruit early, either indoors or later outdoors as a late summer ripening crop.

A four-inch flower pot is all you need for starting the dozen seeds. You will keep only the six strongest seedlings but 12 seeds gives a feeling of security.

For soil, bring in enough from the compost heap. You can partially sterilize it by spreading an inch deep on a metal plate, adding a little more water, then steaming in an oven at 275 degs. F. Cover the soil with another metal plate or foil to prevent rapid drying of the soil surface.

The steam does the sterilizing; if no soil diseases are known to be present, your chief aim is wipe out the grass seeds, apple seeds and other unwanted seedlings which may be in your compost soil made late last season.

Don't let the soil become dry. Look at it after 15 minutes; if steaming well, remove from oven and cool thoroughly, still retaining the moisture.

You may need to crumble it finely before sowing the seeds. Add about on-fifth part fine sand, and one-fifth part well dampened and powdered peat moss. Mix well together. All should be damp but not wet.

In the bottom of the four-inch pot place a half inch of small stones or small pieces of broken clay pots for drainage.

Fill pot with soil mixture to within quarter-inch of rim, firming it by tapping pot sharply on table, but maintaining the quarter-inch space — no more, or seedlings stretch necks to reach full light.

Around the rim and into the centre, sow 12 seeds at half inch spacings. Cover with a little fine soil mixture.

The pot can then be put into a plastic bag to retain the dampness until sprouting of the seeds can be seen. A good place with warmth and light is in a south window, pegging the folded top of bag to the curtain rail.

Tomato seeds germinate in three to five days in a constant warmth of 65 to 70 degs. F. As soon as sprouting is seen, open the plastic bag or cut small holes to allow air to enter.

Note whether soil seems to be drying. If so stand pot in tepid water until surface begins to dampen. Remove pot and drain for a half hour.

Cut more holes for air. After one more day in bag, remove entirely and stand pot in a window with good light. No more water until soil begins to dry again. It must not be constantly wet.

Your aim is to get sturdy seedlings. The selected six must be transplanted, each to two and a half-inch pot, just as soon as the true leaves can be seen emerging from between the two seed leaves. Soil mixture will be the same; don't be tempted to add any fertilizer.

You want short healthy plants for your indoor tomato crop.

TV PROGRAM LISTINGS

EVENING

CBUT 2 Vancouver · KOMO—4 Seattle · KING—5 Seattle · CHEK—6 Victoria · KIRO—7 Seattle · CHAN—8 Vancouver · KCTS—9 Seattle · KSTW—11 Tacoma · KVOS—12 Tacoma · KTVW—13 Tacoma

6:00 P.M.
2—Bob Newhart
4—News
5—News
6—News
7—News
8—News
9—Zoom
11—That Girl
12—Invaders continued

6:30 P.M.
2—Hourglass
4—News
5—News
6—News
7—Mike Douglas
8—News
9—Piano Composition
11—FBI
12—News

7:00 P.M.
2—Hourglass continued
4—To Tell the Truth
5—Truth or Consequences
6—Planet of the Apes
7—Mike Douglas
8—Swiss Family Robinson
9—Nova
10—Contact I
11—FBI continued
12—Kojak

7:30 P.M.
2—Meeker's Hockey Tips; Mr. Chips
4—Issues '74
5—Hollywood Squares
6—Apes continued
7—TBA
8—Six Million Dollar Man
9—Nova continued
10—Arts Calendar
11—Ironside
12—Kojak continued

8:00 P.M.
2—All in the Family
4—Kung Fu
5—Sanford and Son
6—All in the Family
7—Planet of the Apes
8—Six Million continued
9—Washington Week
10—Outlook
11—Ironside continued
12—Planet of the Apes

8:30 P.M.
2—M-A-S-H
4—Kung Fu continued
5—Chico and the Man
6—M-A-S-H
7—Apes continued
8—Pilot Film
9—Wall Street Week
10—Outlook continued
11—Beverly Hillbillies
12—Apes continued

9:00 P.M.
2—Tommy Hunter
4—Six Million Dollar Man
5—Rockford Files
6—Tommy Hunter
7—Movie: Under the Yum Yum Tree
8—TBA
9—Masterpiece Theatre
10—MP Report
11—Movie: Thief of Baghdad
12—Movie: Any Wednesday

9:30 P.M.
2—Tommy Hunter
4—Six Million continued
5—Rockford continued
6—Tommy Hunter
7—Movie continued
8—TBA
9—Masterpiece Theatre continued
10—MP Report
11—Movie continued
12—Movie continued

10:00 P.M.
2—Rhoda
4—Night Stalker
5—Police Woman
6—Night Stalker
7—Movie continued
8—TBA
9—Hawaiian Music
11—Movie continued
12—Movie continued

10:30 P.M.
2—Man About the House
4—Night Stalker continued
5—Police Woman continued
6—Night Stalker continued
7—Movie continued
8—TBA
9—Lilias Yoga
11—Movie continued
12—Movie continued

11 P.M.
2—News
4—News
5—News
6—News
7—News
8—News
11—Star Trek
12—Movie: Satan Never Sleeps (11:15)

11:30 P.M.
2—News
4—Wide World Special
5—Johnny Carson
6—News
7—Movie: Year 2889 (11:45)
8—News
12—Movie continued

12 MIDNIGHT
2—Onedin Line
4—Special continued
5—Johnny Carson
6—Movie: Spirits of the Dead
7—Movie contigued
8—Movie: The Mummy
12—Movie continued

12:30 A.M.
2—Seven Seas (1:00)
4—Special continued
5—Rock Concert (1:00)
6—Movie: Johnny Apollo (2:25)
7—Movie: Amazing Colossal Man (1:20)
8—Movie: Psych-Out (1:50)

ALL TIMES ARE LOCAL

CHANNELS RESERVE RIGHT TO MAKE LAST-MINUTE CHANGES

EARLY SATURDAY

8:00 A.M.
4—Hong Kong Phooey
5—Emergency Plus
6—McGowan and Company
7—Jeannie
8—McGowan and Company
12—Jeannie

8:30 A.M.
4—Gilligan — Cartoon
5—Run Joe Run
6—Uncle Bobby
7—Scooby Doo
8—Uncle Bobby
11—News (8:45)
12—Superman

9:00 A.M.
2—French Program
4—Devlin
5—Land of the Lost
6—Wrestling
7—Valley of Dinosaurs
8—Kiddies on Kamera
11—Peach Bowl Football
12—Valley of Dinosaurs

9:30 A.M.
2—French Program
4—Korg
5—Sigmund
6—Wrestling continued
7—Shazam
8—Fantastica
11—Football continued
12—Shazam

10.00 A.M.
2—French Program
4—Super Friends
5—Pink Panther
6—Golden Years
7—Sun Bowl Football: North Carolina - Miss. State
8—Story Treatre
11—Football continued
12—Sun Bowl Football: North Carolina-Miss. State

10:30 A.M.
2—French Program
4—Super Friends
5—Star Trek Cartoon
6—Kiddies on Kamera
7—Football continued
8—Hudson Brothers
11—Football continued
12—Football continued

11:00 A.M.
2—French Program
4—These Are The Days
5—Jetsons
6—Rupert Bear
7—Football continued
8—Rupert Bear
11—Football continued
12—Football continued

11:30 A.M.
2—French Program
4—American Bandstand
5—Go
6—Outdoor Sportsman
7—Football continued
8—Pete's Place
11—Football continued
12—Football continued

12 NOON
2—Children's Cinema
4—Bandstand continued
5—NFL Film
6—Children's Cinema
7—Football continued
8—Movie Review
11—Bobby Goldsboro
12—Football continued

12:30 P.M.
2—Children's Cinema
4—Movie: Golden Mistress
5—College Football Stars
6—Children's Cinema
7—Football continued
8—Travel '74
11—Celebrity Bowling
12—Football continued

1:00 P.M.
2—Sports Review '74
4—Movie continued
5—Football continued
6—Sports Review '74
7—Fiesta Bowl Football: Okla. State - Brig. Young
8—Know Your Sports
11—Big Blue Marble
12—Fiest Bowl Football: Okla. State - iBrig. Young

1:30 P.M.
2—Sports continued
4—Movie continued
5—Football continued
6—Sports continued
7—Football continued
8—Outdoor Sportsman
11—Wally's Workshop
12—Football continued

2:00 P.M.
2—Sports continued
4—National Geographic
5—Football continued
6—Sports continued
7—Football continued
8—Canadian West
11—Cinderella
12—Football continued

2:30 P.M.
2—Sports continued
4—National Geographic
5—Football continued
6—Sports continued
7—Football continued
8—Roller Derby
11—Cinderella continued
12—Football continued

3:00 P.M.
2—Curling Classic
4—Lucky Jim
5—Football continued
6—Curling Classic
7—Football continued
8—Roller Derby
11—Canterville Ghost
12—Football continued

3:30 P.M.
2—Curling continued
4—NFL Game of Week
5—Survival
6—Curling continued
7—Football continued
8—Under Attack
9—Villa Alegre
11—Ghost continued
12—Football continued

4:00 P.M.
2—Bugs Bunny
4—Special: O. J. Simpson
5—Death Valley Days
6—Bugs Bunny
7—Dialogue
8—Under Attack
9—Sesame Street
11—Wrestling
12—Funorama

4:30 P.M.
2—Bugs Bunny continued
4—Special continued
5—Evergreen Express
6—Bugs Bunny continued
7—Green Acres
8—Wide World of Sports
9—Sesame Street
11—Wrestling continued
12—Funorama continued

5:00 P.M.
2—NHL: Boston at Vancouver
4—Wide World of Sports
5—Talkback
6—NHL: Boston at Vancouver
7—News
8—Sports continued
9—Mister Rogers
11—UFO
12—Manhunter

5:30 P.M.
2—Hockey continued
4—Sports continued
5—News
6—Hockey continued
7—News
8—Sports continued
9—Electric Company
11—UFO continued
12—Manhunter continued

ALL TIMES ARE LOCAL

CHANNELS RESERVE RIGHT TO MAKE LAST-MINUTE CHANGES

RADIO LOG

AM Stations — Victoria: CJVI, 900; CFAX, 1070; CKDA, 1220; Vancouver: CJOR, 600; CBU, 690; CKLG 730; CKNW, 980; CKWX, 1130; CHQM, 1320; CHUN, 1410. Seattle: KIRO, 710; KOMO, 1000; KING, 1090. Bellingham: KARI, 550. Port Angeles: KONP, 1450.

FM Stations — Victoria: CFMS, 98.5. Vancouver: CKLG, 96.3; CHQM, 103.5; CBC, 105.7; CBUF, 97.7 (French—6 a.m. to 1 a.m.). Seattle: KIXI, 95.7; KLSN, 96.5; KING, 98.1; KIRO, 100.7; KETO, 101.5. Tacoma: KTNT, 93.7; KLAY, 106. Edmonds: KBIQ, 105.3. Bellingham: KERI, 104.3.

Major Newscasts: CBC-FM, 4 p.m.; BBC News, Monday to Saturday: National news: CFAX, CKDA and CJVI, 8 a.m., 12 noon (noon report), 5:30 p.m. (news hour); Saturday and Sunday, 8 a.m., 12:30 p.m., 6 p.m. and 10 p.m.

Most stations broadcast news bulletins on the hour and on the half-hour at early morning and evening peak periods.

70 MUSICAL INSTRUMENTS

CADBORO BAY MUSIC STUDIO Piano. Beginners to ARCT. Rudiments. All levels of harmony, counterpoint, analysis, history. Register now for January. Mrs. C. Rummel, 477-3650.

DANNY DEEN FLUTE STUDIO. now taking students, flute, saxophone, clarinet. 382-2068.

77 MOTORCYCLES

SEASON'S GREETINGS from MULLINS MARINE SALES LTD.
925 Yates St. 382-1928
Dealer No. 7968
and
COLWOOD HONDA
Div. Mullins Marine
SALES—PARTS—SERVICE
2781 Millstream 478-8831
D 8817

SEASONS GREETINGS To all motorcyclists and a wish for happy riding in 1975.
BROOKLAND MOTORCYCLES
937 Fort D-7595 388-5926

X-M-A-S
C-L-O-S-I-N-G
Dec. 24 at 12
Opening
Dec. 30 at 8:30 a.m.
WORLD OF PLEASURE

FREDERICK MOTORS
SUZUKI—BMW—URAL
616 Queens 383-0833
DL-7080

1974 KAWASAKI Z-1. SELL TO first $2200. Excellent condition. 383-1389.

'71 HARLEY DAVIDSON 350 sprint, 1 helmet, excellent condition. 656-4340.

MONTESA BULTACO
VICTORIA MOTORCYCLE SALES
592 Ledsham Rd. 478-1123

BROOKLANDS MOTORCYCLES
Harley Davidson—Honda
937 Fort D-7595 383-5926

HONDA CL100. $400. PERFECT condition. 479-5006.

78 BICYCLES

GIRLS BICYCLE. GOOD CONDITION. $30 or best offer. 478-5234.

78 BICYCLES

Russ Hay On Government
Between Bay and Hillside
384-4722
The Leading Bike Shop

Robinson's
For BICYCLES
1307 Broad St. 385-3429

RIVIERA 10-SPEEDS
SUPER SPECIAL
reg. $99.95 NOW $84.95
GORDON'S SPORTING GOODS
1030 Hillside 382-5815

GORDON'S SPORTING GOODS
1030 Hillside 382-5815

TRY D. G. AUTO AND CYCLE for the bicycle you've been looking for. 10-speeds from $84.95. 3244 Douglas. 382-4012.

78 BICYCLES

10-SPEEDS
BENNY $ 94.95
$10 down $5 per mo.
Ladies' ELIMINATOR $109.95
$13 down $5 per month
Men's ELIMINATOR $114.95
$10 down $6 per month
MONSHEE $124.95
$15 down $6 per month
SEKINE $144.95
$15 down $7.50 per month
All monthly payments O.A.C.
MULLINS MARINE SALES LTD.
925 Yates St. 382-1928

80 BOATS and MARINE

ALL BAY MARINA
SHIP CHANDLERS
Marine accessories and hardware
EZ LOADER trailers
656-3167
2238 Harbour Rd., Sidney

23' HOURSTON GLASSCRAFT Brand new 1975 model, hardtop, enclosed cabin, 225 OMC. Hurry on this hard-to-get model. Contact Bob Mace at Gibson Powercraft, Bus. 382-8291, Res. 592-0613.

80 BOATS and MARINE

BROKERAGE BOATS
Selling your boat? List with us for fast results.
WINTER SERVICE
Inquire about our special winter service.
FRANCHISE DEALER
STARCRAFT GREW ZODIAC
EZ LOADER
OMC EVINRUDE MERCRUISER
VOLVO-PENTA WAUKESHA
OAK BAY MARINE
SALES and SERVICE
598-3393 1327 Beach

SAIL RIGGERS and SUPPLIES
Closed for holidays
Dec. 25 to Jan. 2
BOSUN'S LOCKER LTD.
580 Johnson St. 386-1308

EFFECTIVE JAN. 5, 1975
ISLAND MARINE SUPPLIES
Will be located in the McQuade building at 1252 Wharf St. See you there
McQUADE'S MARINE SUPPLY
1252 Wharf St. 383-1141

LEAVING PROVINCE. COMpletely rebuilt 16' Deep-V Cedar Hull, 13 ft. plywood boat, excellent condition, 7½ horsepower Evinrude. 18 horsepower Johnson, minor work needed. New O.M.C. Service Manual. The works—$600 cash. 382-9662 days, 384-6515 after 7 p.m.

CANOE COVE YACHT SALES
Canoe Cove Marina
Sidney
656-3915 656-5711

X-M-A-S
C-L-O-S-I-N-G
Dec. 24 at 12
opening
Dec. 30 at 8:30 a.m.
WORLD OF PLEASURE

38' BOAT. EX-FISHER, planked hull, completely rewired and approved. Hull caulked and painted. 6 cylinder Chrysler marine engine. Convert to live aboard with heads. $5600. 479-1944.

BRITISH SEAGULL OUTBOARDS from $270. Winter service rates now in effect
VIC. LAWNMOWER HOSPITAL
834 Johnson 386-8338

FRASER 30'—FLUSH DECK, Fiberglass sloop, 9.5 outboard, $19,000. Fred 112-733-9519.

80 BOATS and MARINE

WESTPORT YACHTS
Our new boats include 21', 24' and 27' Buccaneer cruising sailboats plus a 25' all glass Chriscraft. In addition we have a large number of used boats in sail and power from $3,000 to $200,000.
VISIT US AT
WESTPORT MARINA
2075 Tryon Rd. 656-5832
SIDNEY, B.C.

VAN ISLE MARINA
To all our customers and other friends we send sincere Good Wishes.
May your Christmas be joyful and 1975 be prosperouus.
From all the Staff.
VAN ISLE MARINA Co. Ltd.
Tsehum Harbour, Box 2130,
656-1128 Sidney, B.

DANE YACHT SALES
Dealers For
TOLLYCRAFT
KINGSCRAFT
592-6313

BOSUN'S BOAT SALES
wishes you a HAPPY NEW YEAR
BOSUN'S MARINA
656-5564

SIDNEY PROPELLOR AND MARINE POWER LTD.
Sales and service on Eberspeacher diesel heater. Farymann diesel 2 in stock, Volvo, Universal atomic 4, Michigan n'martec propellors. All boat accessories. 656-3421.

OWNER TRANSFERRED MUST sell immaculate '73 Reinell, 24'. Full canvas 188 h.p. Merc, head, full galley, sounder, low hours, dual battery and more. Complete history, this unit is priced to sell, contact Bob Marchand personally 386-3516 or 479-8426. DL 6455.

80 BOATS and MARINE

DUNCAN BOATLAND
NEWLY APPOINTED
Exclusive South Vancouver Island Reinell Dealer
1975 REINELLS
Now on display
17' CAL GLASS
—120 h.p. Mercruiser
—full camper top
—walkthru windshield
—windshield wiper
$4895
1975 CAMPION BOATS ARE NOW ON DISPLAY
1974 SANGSTER SELLOUT LIMITED QUANTITY
DUNCAN Boatland
6045 Trans Canada Hwy.
Duncan 746-4158

"It's the service that sets us apart"
SEASON'S GREETINGS from Bob Gibson and all the staff.
Dealers for
BAYLINER
HOURSTON GLASSCRAFT
CAL GLASS
JOHNSON Outboards
ROADRUNNER
EZ LOADER Trailers
GIBSON Powercraft
CENTRE LTD.
2520 Gov't (near Bay St.)
382-8291

HORWOOD MARINE
Glas Ply
K and C
FIBREGLASS BOATS
16' To 28'
HAPPY HOLIDAYS From the Management and Staff
385-1451
823 Pandora

SEASONS GREETINGS from all the staff at
MERCURY MARINE
"WE SERVICE WHAT WE SELL"
800 CLOVERDALE AVE.
385-1457

BOATERS!
See our large assortment of many useful boating items.
FRIDGES, SINKS, ICE BOXES, INSULATION, HOT PLATES, WINDOWS, SPRUCE FRAMING, HEATERS, PANELLING, TOILETS, FIR PLYWOOD, LIGHT FIXTURES, PLASTIC WATER TANKS, WATER PUMPS, TABLE LEGS and many other useful items.
S. A. PEDEN LTD.
2855 Quesnel St.
386-3464

YOUR DOLLAR GOES FURTHER AT
MARINE MAIL ORDER SUPPLY
1368 West Broadway
Vancouver B.C.
604 736-3565
This is a small ad but we have a big catalogue!
Write, Phone or Drop In for your FREE 150-page Discount Catalogue!
10-6 Mon.-Wed. 10-9 Thurs.-Fri. 10-4 Sat.

7½ and 10 H.P. MERCURYS
NOW IN STOCK
MULLINS MARINE SALES LTD.
382-1928 382-4515
925 Yates St.

"DOVE"
You too, can own a sistership to "DOVE" the RANGER 23 that sailed around the world in the movie. Complete with sails, motor and ready to cruise. (Supply your own girl). Save $2200. SAIL AWAY $12,300.
NATIONAL BOAT SALES
2060 White Birch Rd., Sidney
656-3966

FORTUNE BOAT SALES
QUALITY USED BOATS
2270 Habour Rd.
Sidney 656-5591

80 BOATS and MARINE

OAK BAY MARINE
SALES and SERVICE
1327 BEACH
SEASONS GREETINGS
FROM THE STAFF AT OAK BAY MARINE
We wish to thank you for your patronage this year
BROKERAGE
31' Gaff rigged MOTOR-SAILER, Live-aboard, 36 h.p. Volvo diesel. $19,900
20' SAILING SLOOP with Cal 20 sails, new 6 H.P. Seagull O.B. $2195
19' TRAVELLER, heated Alaska cabin, 210 H.P. F.W. cooled I.P. $5959
SS 200 GREW 165 H.P. O.M.C auto. fire extinguisher, full top, windshield wiper. $7,200
17' STARFIRE full top. H.D. trailer, 65 H.P. Evinrude. $3434
14'9" CAL GLASS hull with a full camper top. $1559
13½' RUNABOUT with 25 H.P. Evinrude, full top. $1800
Vic Amirault AND Sandy Bazen
INVITE YOU TO COME DOWN AND VIEW THESE AND OTHER LISTINGS. WE OFFER EXPERT AND PERSONALIZED SERVICE.
PRIME DISPLAY MOORAGE AVAILABLE
ZODIAC
"THE ULTIMATE INFLATABLE" FROM 7' TO 19'
FRANCHISED DEALER
STARCRAFT GREW
ZODIAC EZ LOADER
EVINRUDE
OMC VOLVO-PENTA
MERCRUISER WAUKESHA
OAK BAY MARINE
Sales and Service
1327 Beach
598-3393

HARBOUR MACHINE LTD.
DIESELS
CHRYSLER, NISSAN
FARYMANN
Gas and Diesel engine rebuilding. Snaft and Prop Repairs.
31 Erie St. 383-6558

24 FT. REINELL
Cabin cruiser, fully equipped, head, galley, complete camper top, 188 Mercruiser. Approximately 150 hours. Can be seen at 2328 Harbour Rd., Sidney or call 656-6060. $9,000.

92 SPORTING GOODS

9mm Luger $225; 9 mm Browning with shoulder stock $295; 22 Astra $79; 12 Browning trap single $375; 12 Win. pump $125; 20 Hung. dble. $179; 38 Zouave $135; 30-30 Win. $139; 30 Mi carbine $129; 7x61 Schultz-Larsen-4x $375; P. Hale 308 N. Mag -4x $179; 222 Brno. $239.
Robinson's
CASH FOR GUNS OF ALL TYPES
1307 Broad 385-3429

NOW IN STOCK!
LITTLE KIDS ICE SKATES
Robinson's
1307 Broad 385-3429

LEARNING TO DIVE
It will pay you to see the largest selection of diving gear on the island — all top name brands. Frank White's Scuba Shop, 832 Fisgard St.

SEA TREK DIVE CENTRE
"TEACHING IS OUR SPECIALTY"
943 Yates St. 386-2525

RAY'S SPORTS CENTRE LTD.
1692 Douglas 385-6312
Colwood Corners 478-3606
(Open Noon to Five, Sunday)
CHARGEX - MASTER CHARGE

ONE PAIR NEW TYROL SKI boots, size 8, $15. Two pair size 9½, 6½, $12 each. Excellent for beginners. 477-9481.

MEN'S ITALIAN SKI BOOTS, leather. Phone 477-4008.

93 CAMERAS, SUPPLIES AND PHOTO FINISHING

Hilton PHOTO SUPPLIES LTD.
Trans-Canada Highway
Chemainus
Drawer 750 Ph. 246-3311

Season's Greetings FROM Bill and Staff AT Bill's Photo Supply
1672 Douglas 383-7443

SUPER 8 MOVIES
Movies for home projectors. World's Largest Selection of Entertainment films — Sound and Silent — also Projectors at our LOW PRICES! SEND FOR FREE CATALOGUE
CAMBRIDGE FILMS CORP.
323 Church Street
Oakville, Ontario L6J-1P2

96 RANGES, STOVES and FURNACES

HAVE PURCHASED SEARS KENmore range, selling older Moffat, $50, offer, 478-5053 after 5 p.m.

OLD HOT WATER OIL FURnace, working condition, $50. 598-6286.

OIL STOVE, TANK AND STAND, $35. 595-4958.

LARGE OIL HEATER WITH blower. 384-6713.

ELECTRIC STOVE, $30, GOOD condition. 478-5337.

97 FURNITURE

MATTRESSES
6 LATEX
FOAM RUBBER (all sizes)
posture zone support, clean, hygienic, doesn't sag or lump. 3'3", $109. 4'6", $129. Queen $179.
IMMEDIATE DELIVERY
GREGG FURNITURE
2300 Douglas 388-7365

VILAS
GENUINE VILAS FURNITURE, WE SHIP ANYWHERE IN B.C. B.C. BROCHURES ON REQUEST. CONTINENTAL FURNITURE, 716 JOHNSON STREET, 386-2458.

JANUARY CHESTERFIELD CLEARANCE ON NOW. DRASTIC REDUCTIONS. SEE OUR S

97 FURNITURE

SALE!
Year-end Clear-Out
FURNITURE
Prices slashed
Living—Dining—Bedroom
Brand new
BUY-RITE
704 View (donwstairs)
385-4744

98 TV, STEREO, RADIO SALES AND SERVICE

WHY BE FOOLED
SEE THE SPECIALISTS
WE ONLY DEAL
in color TVs
RENT OR
Rent to own
3 year unconditional guarantee on parts and labour. 6 year warranty plan on picture tube.
CALL NOW
OPEN 10 A.M. - 10 P.M.
6 DAYS A WEEK
CITY CENTRE TV
3970 Shelbourne 477-6971
next to K-Mart in the Mall

RENT
or
Rent to Own
— COLOR TV —
Black and white
Call Now
MAIS TV
Sales and Rentals
385-2435

KENT'S TV
$10.00
RENTAL
USED BLACK AND WHITE
CONSOLE TVs FROM
$49.00
383-7104
742 FORT

RENT TV
Color and black and white
385-3832
BUTLER BROTHERS
(across From the Bay)

CAV ELECTRONICS LTD.
758 YATES 388-6564
1686 HILLSIDE 388-5222
SALES AND SERVICE
For quality audio components

PHILIPS
ELECTRON
383-5432
100 W. Burnside

YEAR-END CLEARANCE OF many stereo components, record players, etc., etc. Priced low for savings to you.
ATLAS STEREO AND TV
385-2712 763 Fort Street

FOR SALE: NEAR NEW AKAI AA940 AM-FM Receiver. 2 Sansui SP1700 Speakers. One AR Turntable. 383-8634.

23" COLOR MOTOROLA console, asking $150. 384-0957 weekdays after 5 p.m., Saturday between 5 and 8 p.m.

PAIR OF RADIO SHACK FLOOR model stereo speakers. Walnut-mahogany cabinets. Offers. 383-0806.

ONE ONLY RCA COLONIAL stereo, 3 years old, cost $785 new, $448.88. Fully guaranteed. 385-6422.

COLOR 19" RCA WITH STAND, excellent condition, open to offers on $225. 479-7608.

23" BLACK AND WHITE ADMIRAL console in good working condition. $55. 642-5054 or 478-4482.

PANASONIC STEREO COMPONENT set with built in phono, cassette, recorder. 478-1233.

SAN SUI AMPLIFIER 6500, DUAL 1214 turntable and Pro linear speakers, like new, $650. 479-7066.

PAIR OHM S SPEAKERS, $875. 386-9088.

COLOUR T.V., GOOD CONDITION, reasonable. 386-7350.

COLOR TV. LIKE NEW. REASONABLE. Private. 383-1738.

99 GROCERIES, MEATS AND PRODUCE

GRAHAM MEATS

FREEZER SPECIALS
Grade A grain fed mature Heifer beef. Sides .97c, Hinds $1.19, Fronts .79c. Grade C grain fed commercial beef. Sides $79c, Hinds .99c, Fronts .65c. Order now for delivery in January. Phone 598-2211.

WELDON MEATS WHOLESALE
Grade A, 1 and 2

Sides	.95
Hinds	$1.19
Side pork	.79
Fronts	.79

100 per cent guaranteed
Game-cutting 15 cents lb.
Free Delivery. 478-1281

FREEZER BEEF SALE
Sides of Baby Beef .89 lb.
130 to 160 average grades.

A-Hinds	$1.25 lb.
Sides C-1's Reg.	.89 lb.
Hinds C-1's	$1.09 lb.

ALBERTA MEAT DISTR.
1811 Cook St. 383-3012 or 383-8552

WILLIAMS QUALITY MEATS
Grain-Fed Grade "A-1"
Freezer Beef
Sides 99c lb., hinds $1.29 lb.
Fronts 85c lb.
Full Baron of Beef $1.15 lb.
100 per cent guaranteed quality
795 Fort Street 384-0525 - 26

SAVE MONEY AT HARVEY'S
Fresh local TURKEYS and Harvey's home cured HAMS available now.
ORDER YOUR FREEZER BEEF FOR NEXT YEAR NOW!
209 QUADRA STREET 383-2031

APPLES
Crisa and juicy, at Saanich Orchards, off Stelly's X Rd. 652-2009.

CAULIFLOWER FOR FREEZING. 25c each. 6432 Pat Bay Hwy.

100 MISCELLANEOUS FOR SALE

FOR SALE

15" G.E. TV portable	$49.95
25" Admiral color console	$249.00
Emerson 3-way combination color TV. Like new	$499.95
Emerson 3-way combination	$98.00
Fleetwood 3-way combo.	$100.00
3-way combination color TV with sliding doors. Emerson	$395.00
19" Electrohome TV	$99.00
Sofa and love seat, fairly new	$350.00
5-gal. cans. Very handy. Ea.	$3.00
Large tent trailer	$395.00
Automatic chicken feeder. Good shape. Was $1400 4 years ago.	$595.00
Console B and W TVs $20 and up	
New Walnut bedroom suite should sell at $600 or more	$395.00

Now in stock 7 and 23 cu. ft. freezers.
Brand new 22 cu. ft. 3-door refrigerator freezer combination with chilled water dispenser, automatic ice cube maker, wine rack, etc. etc. Frost free, dented $697.

THE TRADERS
715 Finlayson — Phone 388-6264
OPEN NIGHTLY 'TIL 9 P.M.

Thinking of a NEW VACUUM?
INVESTIGATE BUILT-IN VACUUM SYSTEMS, NEW OR OLDER HOMES ...
STARTING AT LESS THAN $400.00
CALL THE EXPERTS AT
VACUFLO
384-0312 for free estimates.

LADIES
The finest gift for your man is a personal 2-piece pool cue.
We carry the largest selection in B.C. Select your pool cue today!
We also manufacture the PLAY-MOR "Islander" home snooker table. Visit our factory before buying ANY table and save 40-50 per cent.
Open till 9 p.m.
PLAY-MOR 1000 RECREATIONS LTD
560-A ALPHA ST. 384-3332

FRENCH PROVINCIAL SECTIONAL chesterfield 4-pce., good condition $250. 4 hard wood chairs, $25 each. Single bed complete $29. Roll-away cot $25. Chest of drawers $19. Vanity with mirror, $19. Galvanized double laundry tub $12.50. Garden lounge chair, $10. Early model radio $75. Small students school desk, like new $15. Portable TV stand $5, coffee table round $25. End table $15. Radio head board double size $15. Girls bike good condition $25. Portable Gramaphone $35. Wisconsin marine enkine $45. Garden child swing set $5. Oil furnace burner $35. Old hand sewing machine $25. 598-8663.

TILLICUM FURNITURE WAREHOUSE STORE
Save on all your furniture needs at our Craigflower branch. Lowest prices, quality stock, all brand names, at lowest warehouse prices. Free parking always right at the door, use your Chargex card. We buy, sell and trade. 382-2434. 1006 Tillicum and Craigflower.

From bird watchers to girl watchers
Pentax, Bausch and Lomb. Bushnell top quality powered binoculars. Various ranges, wide angle and zoom lens.
Robinson's
1307 Broad 385-3429

CLARKE PRESTO DOORS LTD., 171 Langford St. Overstocked year-end clearance — Pre-hung doors and bi folds, 10% off; select pre-hung doors. Construction propane heater, 180,000 BTU's; two 100-pound tanks, host and fittings; ATC 90 1973 Honda 3-wheel bike, for beach and bush use. 386-0286.

RUGS LOOK "NEW" IT'S SO easy with RUG-MATE stain removing rug shampoo. Rent electric shampooers for $2.00. 8 hours, plus materials. Also Hero Airless spray units, sales and rentals. Clark and Pattison, 760 Bay St. See our ad under Painters for other supplies.

HOLD IT!
Don't just buy any washer — invest in a Maytag. Get yours today at C. Tayler Home Appliance Ltd., 707 Johnson, 383-3281.

UNIVERSAL TRADING CENTRE—584 JOHNSON
Best prices in town on used furniture, antiques, tools, stereos, cameras, and 8-track tapes — $2.75 each. Phone 383-9512.

FREEZERS
12½ cu. ft. uprights, $329.95. Prestone anti-freeze, $6.99 per gallon. MACLEODS, 7488 Beacon Ave., Sidney. 656-5921.

HOMELITE CHAIN SAWS
SALES—SERVICE—PARTS
XL—2 with carrying case $124.95
VIC. LAWNMOWER HOSPITAL
834 Johnson Street 386-8338

GREENHOUSES
By B.C. Greenhouse Builders. Increased prices will be effective on orders placed after 31 December. For brochures phone 385-8445 anytime.

Bossom Glass Co.
WISHES to all our CUSTOMERS and FRIENDS
A very HAPPY NEW YEAR!
Will be closed until Jan. 6

HASTINGS
1 only new washer-dryer pair, avocado.
Year end clearance
2100 DOUGLAS 382-6811

SAWYER JANUARY CLEARance starts today... Savings up to 30% on demonstrator and floor models. Sawyer Sewing Center, 840 Fort St. 388-6228.

AUTOMATIC TELEPHONE answering machine, 24-hour operation. Lease as low as $13 per month. Interconnect Business Systems. 384-0145, Victoria.

COMBINATION RADIO-TAPE deck. Good used ten-speed bicycle. Size 14 Girl Guide uniform. Further information: 384-7875.

GENERAL ELECTRIC DRYER, with air freshener, 6 cycles, wash 295, $135, excellent condition. 385-0370 or 386-9983.

NORGE FULLY AUTOMATIC dryer, 6 cycles, wash 295, $135, excellent condition, 385-0370 or 386-9983.

Aluminum Gutters
5" CONTINUOUS in baked enamel
B.C. ALUMINUM 479-3232

SINGER TOUCH AND SEW, SEWing machine. With carrying case and all accessories. Asking $200. 598-8517

MUST SELL. FRONT ROOM suites, best offer. '69 Cortina, best offer, 1226 Juno. 385-0171.

ARTEX
Supplies and demonstration parties available. 386-3645.

TWO-YEAR-OLD COLONIAL chesterfield and chair, $250. Phone between 4-6 p.m. 386-7926.

UTILITY TRAILER, 4'X12'X6. Rochester 4-barrel carb, 8-track stereo, Hibachi. 479-5645.

OUTDOOR INCINERATOR BARrels, ready to use, free delivery, $4.95. 383-1328.

PRICE'S LOCK AND SAFE LTD.
Safes, Locks, Keys
847 Fort 384-4105

MISCELLANEOUS EVENING and day wear for sale, and other items. 384-5016.

PEUGEOT 10-SPEED, A TOP for dune buggy, twin wash tubs. 479-3946.

KENMORE VACUUM, GOOD condition, must sell. Call 478-9793.

AUTOMATIC G-E WASHER. Good condition. $90. 479-5452.

100 MISCELLANEOUS FOR SALE

Mel's BARGAINS
GOOD USED BUYS

Mantel Fireplace	$175.
Red velvet loveseat	$225.
Green chesterfield chair	$250.
Fleetwood portable TV	$39.
9x12 rose beige rose carpet	$59.50
Rollaway cots from	$29.50

Closed Monday
Across from Warehouse Foods
3460 Quadra 384-3152

DEMO SALE
V.M.D. — 29 Dallas Rd. Sheet galvanized roofing, all size lumber from barn boards to 12x12 all lengths, windows, used pipe all sizes, 1-1¼x6 10'-30' long for fencing or sheeting, $40 per 1000; also pilings all lengths. See man on job Saturday and Sunday only.

SHAG RUG, GREEN-GOLD, 9X12, $40. Phone 384-4527.

103 MISCELLANEOUS WANTED

KILSHAW'S
BUY — SELL
APPRAISE
for all purposes
1115 Fort 384-6441

THE SALVATION ARMY Needs your re-usable clothing, furniture and household goods. "Help us to help others." Family Thrift Stores. Victoria, Sidney and Langford. For pickup — 386-3295.

LUNDS
We BUY For Cash
APPRAISALS
For All Purposes
926 Fort St. 386-3308

BRENTWOOD BARGAIN BARN
BETTER QUALITY USED FURNITURE AND APPLIANCES
Before you buy or sell
Compare our Prices
7115 West Saan. Rd. 652-1711

WE BUY FURNITURE, HOUSEhold goods, pictures, tools, etc. Best cash prices. 386-0462 anytime.

WANTED TO BUY, 10" TABLE saw and 6" joiner. Prefer Rockwell. Reply to Victoria Press Box 388.

WANTED TO BUY OLD POCKET watches or clocks, any condition. 595-3742.

DINING ROOM SUITE, ROYAL Dalton figurines, quality furniture, etc. 595-7367.

WANTED: METAL LATHE IN good condition. 598-1709.

FRIDGES AND FREEZERS bought. 598-7422. All-Temp.

SELL OLD BOOKS TO THE Haunted Booksrop, 382-1427.

SMALL GAS SPACE HEATER wanted. 383-2498.

109 MISCELLANEOUS TO RENT

SAWYER SEWING CENTRE
RENT TO OWN — Domestic and industrial sewing machines
840 FORT 388-6228

112 WANTED TO RENT MISCELLANEOUS

WANTED, REASONABLY priced garage, barn or shed for boat construction. 386-8049.

115 SWAPS

MAN'S TYROL SKI BOOTS, laces, in braces, size 9½ EEE, worn four times, swap for portable typewriter in case and working condition. 3254 Orillia St.

117 ANTIQUES

LOO TABLE, SETTEE, CHAISE lounge. 652-2862.

PRIVATE SALE OF OLD English items, etc. 746-1983, Duncan.

120 GARDEN SUPPLIES

Plowing, Rotovating and Cultivating

DON'S TRACTOR SERVICE
Rotovate, plow, grass cutting, loading and hauling. 477-3913.

Top Soil, Rocks and Fill

SCREENED TOPSOIL WITH MAnure and sand added. $10 per yard delivered, minimum 6 yards. Garden sand $4 per yard. Road gravel. E. Nixon Ltd. Phone 385-4431 or 385-5642.

DARK BROWN LOAM MIXED with peat and sand. Minimum 6 yards. Immediate delivery. 477-4142, 658-5172.

NO. 1 BLACK SANDY TOP SOIL, 1-4 yds. 658-8951, 477-5371.

125 PETS AND SUPPLIES

SeaShore PET STORE
Town and Country Shopping Centre
Aquarium kits, 10 gallons $29.99. $1 extra for heater.
Largest selection of Parrots on Vancouver Island.
New tropical fish and Aquarium plants weekly. 383-9313.

SHADYBROOK KENNELS
Registered German Shepherd pups. Wormed, tattooed, immunized. Black and tan, excellent temperament, outstanding pedigree. 743-9447.

SHADY BROOK KENNELS
Registered German Shepherd pups. Wormed, tattooed, immunized, black and tan, excellent temperament, outstanding pedigree. 743-9447.

HARLEQUIN DOG TRAINING Club classes including a puppy class for obedience training, start on Tuesday, Jan. 7th at 8 p.m. in St. Dunstan's Church Hall. 598-8456 or 479-2272.

RESPONSIBLE PERSONS WILLing to provide home for intelligent German Shepherd pups, reasonable price. Please phone: 478-0283.

MAYDON POODLE VILLA
Reg'd
puppies or adult dogs, $75 and up. Terms $25 monthly. 743-2493.

ONLY TWO BEAUTIFUL REGISTered female Lassie pups left. 11 weeks, show prospect, from champion lines. 382-1104.

CHARMING PEKINGESE MALE puppy, registered, best English lines. 479-3544.

SAMOYED PUPPIES, PARENTS registered. 5 weeks at Xmas. $50 and up. 479-6524.

BOSTONS AND TOY JAPANESE spaniel pups. (small rare breed) 743-9701.

6 CHINCHILLAS, CAGE, 2 males, 4 females, 2 females ear tagged. 383-0255.

WANTED MALE SIAMESE BLUE point for stud service. 383-6580, 384-7551.

10 BUDGIES, AVAIRY AND breeding nest, for sale. 383-0255.

BABY BUDGIES.
Phone 383-4804.

PUREBRED GREAT PRYENEES pups, 9 weeks. $150. 595-1319.

DALMATION PUPPIES, READY for Christmas. 652-3223.

ONE MALE BUDGIE WITH large cage. $10. 383-2679.

PEKE-A-POO CROSS PUPPIES. 14 weeks old. 386-1684.

SIAMESE CAT, FEMALE FOR sale. Offers, 383-9944.

GERMAN SHORT-HAIRED pointer pups. 383-6505 or 383-7371.

DASCHUNDS, LONG AND SHORT hair, male and female. 652-1664.

10, 20, AND 60 GALLON aquariums. 479-7970.

128 LIVESTOCK SUPPLIES AND EVENTS

STRAW AND HAY FOR SALE, 478-4457 after 4 p.m.

HORSES BOARDED, STALLS and riding rings, 652-1777.

FEED POTATOES, $35 TON. 652-1582.

128 LIVESTOCK SUPPLIES AND EVENTS

5-YEAR-OLD PART QUARTER horse gelding for sale. Good with traffic and people. Has been shown. All equipment with horse. Offers. 479-6166.

BOARDING HORSES IN GOOD, clean stalls close to town. 479-6364, 479-8288.

PART QUARTER HORSE, VERY sound, good around traffic. $350. 384-5389.

2½ YEAR OLD REGISTERED half Arab gelding, $200. Phone 748-2654.

2½ YEAR OLD REGISTERED half Arab gelding, $150. Phone 748-2654.

PONY FOR SALE. 12 HH. GOOD with children. $200. 652-1102.

130 HEAVY EQUIPMENT AND MACHINERY

1965 CASE 530 BACKHOE-loader, new motor, $6500 cash. 539-2207.

135 FARM IMPLEMENTS

MASSEY - FERGUSON FARM lawn and garden tractors. Light construction machinery. Your local dealer.
M and H Tractor and Equip. Ltd. 6429 Pat Bay Hwy. 652-1752

150 CARS FOR SALE

McCALLUM
DATSUN
VOLVO
McCALLUM
1101 Yates at Cook
382-6122

COMPLIMENTS OF THE HOLIDAY SEASON FROM CAM McCALLUM AND THE STAFF OF McCALLUM MOTORS
1101 Yates St., and 1836 Island Highway

Dealer Lic. D6820

The MANAGEMENT and STAFF of PLIMLEY'S
Wish YOU and YOURS
COMPLIMENTS OF THE SEASON
PLIMLEY
BRITISH CAR CENTRE
1010 Yates 382-9121
Dealer Licence D-5852

WHOLESALE PRICES

68 OLDS Ht., auto	$857
66 ACADIAN auto.	$622
67 RAMBLER	$614
65 VALIANT	$449
66 SUNBEAM	$389
65 PONTIAC auto.	$365
63 MERCURY auto.	$287
65 SUNBEAM	$269
65 BEAUMONT auto.	$267
62 MERCURY auto.	$225
64 CHEV. auto.	$189
60 FALCON auto.	$179
60 RAMBLER	$99

PALM MOTORS
Season's Greetings
2926 DOUGLAS at BURNSIDE
180 ISLAND HWY. DUNCAN, B.C.
D-8084 D-8085

Wille Motors

74 DART 6 auto, P.S.	$3995
74 BUICK Apollo 6-cyl.	$3995
73 GRAN TORINO full power	$3995
73 ASTRE Hatchback, A.T.	$2995
73 PINTO Squire wagon, A.T.	$3295
73 ASTRE wagon, A.T.	$3195
73 PONTIAC LeMans	$3895
71 CHARGER with air	$3195
70 VW 7-passenger bus	$2995

TRUCKS

74 DATSUN, 7,000 miles	$3095
72 Chev ½-ton Pickup	$2695
66 DODGE ¾-ton camper	$2895
65 GMC ½-ton Pickup	$1095

OPEN 9 TILL 9
3240 Douglas at Cloverdale 382-2313
Dealer Lic. No. D-7366

HOLIDAY SPECIAL
1974 Matador, 2-dr. hardtop, V-8, auto., power steering, brakes, bucket seats, console, rally wheels, radio, spotless condition. Hurry for this one at only $3995.
R. Madsen Motors Ltd., 2691 Sooke Rd., 478-5011 D5026.

FOR SALE
1966 Volkswagen, 3,000 miles on recently installed 1600 engine (oil, lube job, new points, condenser) 12 volt tape deck with speakers (Retail value $150) radio, studded snow tires, new windshield, many extras including fur lining. $1150, or closest offer. 652-3165.

64 IMPALA SUPER SPORT CONvertible, 327 - 325 horsepower, 4-speed hydro trans., needs part. $450. Can be seen at Texaco station, corner of Foul Bay and Oak Bay Ave. Owner 477-1269, 5 - 7 p.m.

1970 BUICK, 2 DOOR HARDTOP, 52,000 miles, power brakes, power steering, automatic radio and cassett, new condition, winterized for the north country, new tires. Asking, $2500. 598-1687.

1968 ROVER 2000 TC. ONE YEAR test, 4 new Michelin X tires, rebuilt rear end, new muffler, very clean car, runs excellent. Bargain $1,275. Reason for low price little rust. 382-7383.

1974 PINTO STATIONWAGON, 4 speed, like new, under 5000 miles, only asking $3395. 592-3540.

'73 VW BEETLE. EXCELLENT condition. Under warranty. $2250. 478-9789 after 6:30.

LEAVING COUNTRY MUST SELL '73 Celica St. Excellent condition. $3,200. 595-6379.

REPOSSESSION, 1967 COUGAR. 382-2105.

1957 CHEV 4-DOOR, RUNS WELL, needs work, $150. 595-3066.

150 CARS FOR SALE

DRIVE WITH A SMILE TO
ENSIGN CHRYSLER PLYMOUTH
DOWNTOWN
YATES
AT COOK

USED CARS
$400,000
Worth of Near New And Top Quality Used Cars

All City Tested and Carry 2-Year Written Warranty on Parts and Labor Plus Checked by Diagnostic Centre

EXAMPLES
1974
Valiant Sedans
255 C.I. Slant 6 Motor
Automatic Trans.
Custom Radio
Power Steering
$3993
Sale Price
Choose From 5 Cars

1974
Plymouth Satellite Custom Sedans
318 V8 Motor
Automatic Trans
PPower Steering
Power Disc Brakes
Custom Radio
Rear Defogger
Whitewalls and Wheel Covers
$4292
Sale Price
Choose From 4 Cars

Plus
74 Plymouth Furys
74 Volkswagens
74 Pintos
74 Mavericks
74 Plymouth Crickets
74 Chryslers
74 Bobcats
74 Jaguar XKE
74 AMC Gremlins
74 Mustang II

ENSIGN
Chrysler Plymouth Ltd.
Dealer Lic. D 7349

DOWNTOWN
YATES at COOK
386-2411
Open Weekdays
Till 9:00

SEASON'S GREETINGS
TO YOU AND YOURS FROM
The Management and Staff
AT
NATIONAL
MOTORS
(Victoria Ltd.)
YOUR CHRYSLER-DODGE DEALER
VICTORIA'S MOST TRUSTED NAME FOR 70 YEARS
819 YATES 384-8174
DEALER LICENCE D-6391

150 CARS FOR SALE

METRO TOYOTA
"HAPPY HOLIDAYS"
From the entire Management and Staff of METRO

72 Chevy Nova
71 Rover
74 Comet
69 Dodge Dart
73 Omega
68 Beaumont
67 Buick
65 Corvette
60 Mercedes 180 SL
73 Javelin
70 Maverick
71 Firebird
73 Charger, S.E. Brougham,
74 Honda Civic
66 Rambler
74 Astre
69 Roadrunner
69 Corona
71 Capri
74 Mustang II
73 Ranchero
73 LTD
72 Hilux
72 Corolla
73 Celica

100% FINANCING AVAILABLE
Cars Checked By
IMPERIAL ESSO
Carry a Written Diagnostic Report!
STILL OPEN
9-9 Mon. - Fri.
9-6 Saturdays
Metro Toyota Ltd.
625 Finlayson
DEALER LICENCE D6455
386-3516

METRO TOYOTA

AMC
COME ON OUT. HAVE A LOOK AT THE BEAUTIFUL SLECTION OF CLEAN CARS THE "GOOD GUYS" HAVE FOR SALE!

70 VOLKS BEETLE, 71 PONTIAC GTO
70 DODGE POLARA, 73 PLYMOUTH DUSTER
64 PLYMOUTH WAGON, 71 PINTO 2 DR.
72 CORTINA WAGON, 68 OLDS VISTA CRUISER
62 RENAULT, 65 PONTIAC 4 DR.
73 CRICKET CPE, 73 AUSTIN SEDAN
73 CRICKET CPE, 73 FIAT 128A
71 MAZDA WAGON, 64 AUSTIN SEDAN
73 AMBASSADOR SEDAN
72 VOLKS SUPER BEETLE, 63 VOLKS
64 FORD FAIRLANE, 68 AUSTIN 1100
74 FORD GRAN TORINO 4 DR. H.T.
73 BUICK CENTURY, 72 MUSTANG
72 GREMLIN, 67 BUICK SPECIAL
72 VOLKS BEETLE, 65 CHEV. IMPALA

TRUCKS TOO! !
74 JEEP CJ5, 72 FORD F250
69 DATSUN PICKUP, 66 FORD PICKUP
74 FORD SUPER VAN, 73 TOYOTA PICKUP

DEMOS & NEW! !
'74 Hornets & '74 Matador Coupes at Reduced Prices

COME AND HAVE A LOOK. EACH CAR CLEARLY IDENTIFIED AND PRICED SO YOU CAN COMPARE!

"THE AMC GOOD GUYS"
BOB ALLISON—ED BORNYK
MIKE BARTEAUX—GALE CHRISTENSON
GORDIE STRONGMAN
Dealer Licence D-8461

REG MIDGLEY
MOTORS LTD.
736 Cloverdale
385-8756
Dealer Licence D-8461

PHIL MERRETT MOTORS
9735 5th St. Sidney 656-5551
"SEASONS GREETINGS"

1971 SUNBEAM ALPINE, GOOD condition. Gold with white vinyl roof. 479-2798.

1964 CHEV SEDAN $350 OR offers. 384-2397 after 5.

150 CARS FOR SALE

METRO
ALFA ROMEO
SUPER LOT IN SIDNEY

74 GMC ½ ton
74 Dodge P.U. canopy
73 Ford F250 P.U.
72 Hilux, canopy
72 Ford ¾ van
72 F250 Crew Cab
71 Ford P.U. V8
71 Ford F250
69 Dodge P.V., 3 Spd.
67 Datsun P.U. and camper
67 Ford F250 and camper
65 Jeep Wagoneer
73 Corolla Wagon, A.T.
72 MK II wgn., 4-spd.
70 MK II, auto
69 VW 9 pass. bus
67 Chevy II wagon

656-4311
656-2821

METROCAN HOLDINGS LTD.
Dealer Licence D 8156
2360 Beacon Ave.

EMPRESS
PONTIAC BUICK LTD.

WE RUN A VERY SIMPLE BUSINESS

Seasons Greetings
from
The Mangement and Staff

382-7121
2867 DOUGLAS
AT TOPAZ
Mondays, 9-9
Tues. - Sat. 9-6
Dealer Licence D7326

peter pollen ford

7-DAY MONEY BACK GUARANTEE

CHOOSE FROM OVER 80 GOOD USED CARS

PETER POLLEN FORD SALES LTD.
1060 Yates 384-1144
Dealer Lic. D-6830

STRAIT MOTORS LTD.
We buy and sell premium cars.
1513 Quadra D-7821 384-8191
"SEASON'S GREETINGS!"

1971 GREMLIN 6-CYL. RADIO $1595. D5573.
VICTORIA JEEP
HILLSIDE at ROCK BAY

'65 OLDS CUTLASS, 330 HIGH performance, Muncie 4 speed, 4:10 posi-trac, $1295. Phone evenings between 5:30 and 7 p.m., 383-6477.

150 CARS FOR SALE

SUBURBAN MOTORS
North on Douglas

HOME OF
LINCOLN, MERCURY MONARCH, METEOR, MONTEGO, COUGAR, COMET, BOBCAT, CAPRI AND FORD TRUCKS.

The Management and staff extends The Warmest SEASON'S GREETINGS To One and All

SUBURBAN MOTORS
WIDE OPEN UNTIL 10 P.M. WEEKDAYS
6 P.M. SATURDAY
3377 Douglas St. 386-6131
Dealer Lic. D-5904

DOUGLAS
VOLKSWAGEN
PORSCHE
AUDI
Your Largest Volkswagen Dealer on the Island

SEASON'S GREETINGS
From our entire Staff and Management

Douglas Volkswagen Ltd.
Porsche Audi
3329 Douglas Street
388-5466
Dealer Licence D7052

THREE POINT MOTORS
Mercedes-Benz
DATSUN
WE WISH YOU A VERY HAPPY NEW YEAR!
THREE POINT MOTORS LTD.
2620 Government
385-6737
Dealer Licence D-6415

1974 JAVELIN, GOOD CONDItion, power steering, power brakes, radial tires, still on warranty, trade or take over payments. Phone Bruce 386-8180 after 6 p.m.

1928 PACKARD ROADSTER. Very good condition. Asking $1,250 in March. Color photos available at 31,97 T. Woiclechowski, 10709-103 Street, Edmonton, Alberta.

1970 RANGER XLT ½ TON, CANopy, etc. 1969 Buick Wildcat convertible, immaculate, new radials. Buy 1 for $2,800 or both for $5,800. 477-1959.

SUPER STOCK
1964 Chevelle. Floater, fuel-cell, tuoular control arms, stock car prod. spinoles, Nascar approved cage. Phone 338-8343.

1971 VOLKSWAGEN SUPER Beetle, 4 new radial tires and 2 snow tires, $2200. 1969 Vauxhall 2-door automatic, $1200. 658-5419.

'64 RAMBLER CONVERTIBLE. Good second car, excellent running condition. Asking $350 or nearest offer. 478-6548.

MUST SELL 68 CHARGER 2-door hardtop, automatic, power steering, power brakes. 383-6321.

1971 FIREBIRD 350. LOW MILEAGE. Phone 595-5951.

'66 VW. NEW MOTOR. $700. 592-6101 after noon.

150 CARS FOR SALE

Speedway
VOLKSWAGEN
PORSCHE • AUDI
VOLKSWAGEN PORSCHE AUDI
Look over our good selection of new and used cars during the Holiday period. Maybe we have just the model you want to buy.
Some Examples:
1974 PINTO
TORONADO
MATADOR
ASTRE S. WGN.
FIREBIRD
1973 CAPRICE S. WGN.
FIREBIRD
1972 MAVERICK
GRABBER
PORSCHE 911
BUICK SKYLARK
TRIUMPH GT6
CAMARO
MGB-GT
1971 VW FASTBACK
USED VW BEETLES
1968 — 1973 MODELS
USED VW CAMPERS
1970 — 71 — 73 — 74 MODELS
A very HAPPY NEW YEAR to all our valued customers from the Sales, Service, Parts and Office departments.

Speedway Motors Ltd.
971 Yates at Vancouver
Dealer Licence D-6055
385-2415

HORWOOD MAZDA
SEASON'S GREETINGS TO ONE AND ALL!!

74 VEGA Wgn., 4-speed	$3795
73 MAZDA RX3 Wgn.	$2795
73 CAPRICE Wgn. Loaded!	$4995
72 DATSUN Wgn., A-1	$2945
69 MAZDA Wgn.	$1495
67 MERC Stn. Wgn.,	$1095
72 PINTO Runabout	$2395
72 MAZDA 616, sport coupe	$2395
71 VEGA Hatchback	$2295
71 DATSUN 510, 4-speed	$1795
70 FORD ½-ton P.U.	$2495
70 CAMARO Z28, loaded	$3495
70 CORTINA G.T.	$1795
69 CORTINA 1600 A.T.	$1695
67 RAMBLER "400" H.T.	$1395
69 CHEV. ½-TON	$1695
69 CHEV ½-ton.	$1695
67 RAMBLER '400', A.T.	$1395
67 MUSTANG, V-8, A.T.	$1795

NEW SALES HOURS
Monday 8:45 A.M.-9 P.M.
Tues.-Fri. 8:45 A.M.-6 P.M.
Saturday 9 A.M.-5 P.M.
HORWOOD MAZDA
385-1451
Johnson and Blanshard
DEALER LICENCE D-7222

J. C. MOTORS

'73 PINTO 4-speed	$2395
'73 MAVERICK 6-cyl., auto.	$3195
'73 CADILLAC coupe-de-ville	$8995
'72 MGB Roadster	$3295
'72 VEGA Hatchback, 4-sp.	$2295
'72 COLT wagon, 4-sp.	$2395
'70 CHEVELLE 396 auto	$2995
'69 CHEV. IMPALA V-8 auto.	$1995
'69 GMC ½-ton pickup	$1795
'69 SWINGER 4-speed	$2395
'68 CHARGER V-8 auto	$2195
'68 SATELLITE V-8, auto	$1795
'68 MUSTANG Convt., 6	$2195
'63 MERCURY Htp., V-8, A.T.	$495

837 YATES ST. 384-0921
Dealer Licence No. D-6191

XMAS SPECIALS
ART'S CAR SALES
310 BAY ST.
'68 Triumph convertible, $1195.
'69 Mazda 1200, $1250.
'66 Meteor. 2-door hardtop, $1195.
'66 Plymouth, 2-door hardtop, fully loaded, $1295.
'64 Econoline window van, $995.
Plus many more D.L. 7703, 383-8302.

"SEASONS GREETINGS"
Sales lot closed—Dec. 22 to Jan. 6
GEM MOTOR SALES
480 Esquimalt

'73 TOYOTA CORONA DELUXE. 4-door, 4 new mags, excellent condition, 388-7149, days. After 5:00 p.m., 595-4837.

1969 AUSTIN 1100 STATION wagon, automatic. New transmission, brakes, water pump. $1,600 or nearest offer. 384-4567.

'69 GTO, 400-4 BARREL, POWER steering, power brakes, automatic transmission, radials, immaculate condition, $2,600. 112-746-5395.

68 DODGE DART CONVERTIBLE GT. V-8 automatic, $1,600. 479-6853 or 479-5297.

'61 CORVAIR VERY CLEAN, ideal economical second car. $295. 384-5141.

'67 TRIUMPH HERALD, GOOD condition, $1000 or offers. 386-1946.

1974 HONDA CIVIC, 3 DOOR. $2800. 386-1755.

66 VAUXHALL STATION WAGON. $800 or nearest offer. 385-5167.

150 CARS FOR SALE

S&H TOYOTA

Compliments of the Season from All of Us to All of You

Still A Few '74s Left! SAVE HUNDREDS!

74 COROLLA Station wagon $3395
73 CHEVROLET IMPALA 4-door hardtop. Finished in yellow $3595
73 HILUX, automatic transmission, white $2995
72 TOYOTA COROLLA station wagon, automatic transmission, radio. Red. $1995
72 TOYOTA HILUX pickup. Blue, low mileage, rear bumper and radio $2295
71 DODGE POLARA 2-door hardtop, V-8, automatic transmission, power steering, power brakes, radio. Only 38,000 miles, finished in green $2395
71 TOYOTA MK II 2-door hardtop, 4-speed $2295
70 BUICK SKYLARK 2-door hardtop. Low mileage, blue $2695
70 MAZDA 1800 pickup, radio. Rear bumper and mirrors plus Sportsman canopy. All for only $1995
66 ACADIAN 4-door sedan, 6-cylinder, standard with radio $795
60 CHEVROLET panel $395

No Down Payment
BANK FINANCING AVAILABLE

SAUNDERS & HITCHMAN
Sales & Service Ltd.
2040 CADBORO BAY ROAD AT FORT AND FOUL BAY
DEALER LICENCE D5021
592-2471

Brian Holley MOTORS LTD.
FIAT VOLVO
YEAR-END SPLASH
USED 74 STOCK WASHOUT UNDER $1000
64 CHEVY II Wgn. auto. $995
65 AUSTIN 1100 $895
65 METEOR Wgn. $995
65 RAMBLER Htp. A.T. $695
66 ACADIAN Wgn. A.T. 995
69 CORTINA 4-spd. 995
UNDER $2000
67 VW Beetle, beauty $1395
67 FIAT 850 Htp. $1595
68 ROVER 200 TC $1895
70 TOYOTA Htp. $1795
71 HORNET $1695
71 MAZDA 1200 $1695
Service Department NOW OPEN 6 Days a Week! 8 A.M. - 9:30 P.M.
Brian Holley
3319 Douglas
384-1161
Dealer Licence D 6318

DePAPE
In order for our Staff to be with their families for Christmas and New Year Festivities, we are closing Dec. 20th and re-open Jan. 6th.
DePAPE MOTORS
760 JOHNSON ST.
384-8035
Dealer Lic. No. D-6302

1966 PONTIAC WAGON, POWER steering, power brakes, radio, electric window. 385-7748 days, 595-4643 nights.
THREE-YEAR SPECIAL, '69 Mustang, low mileage, $2,495. 382-7897.
1969 EPIC FOR SALE, GOOD condition, for more information, call Jo-Anne 477-9770 or 385-0669.
1962 STUDEBAKER V-8, 63,000 miles, provincial check okay. 746-7644.
1969 WILDCAT CONVERTIBLE, immaculate. New radials, all power, $2,900. 477-1959.
NURSE LEAVING FOR HAWAII. 69 Oldsmobile Cutlass Supreme, excellent condition. $2,150. 595-5880.
'65 CUDA, 273, 4-BARREL, MANY extras. Phone 479-3518.

150 CARS FOR SALE

Cornell CHEV/OLDS
Cadillac
CHEVROLET TRUCKS
WINNEBAGO
Sales/Service 385-5777

COMPLIMENTS OF THE SEASON From The MANAGEMENT and STAFF at
CORNELL CHEV-OLDS
3050 DOUGLAS (OPP. MAYFAIR)
385-5777
DEALER LIC. D5388

1965 DATSUN STATION WAGON. first 500 takes. 384-7646.
64 CHEV. NEW PAINT. SNOW tires. 385-5590 after 5 p.m.

151 SPORTS CARS

METRO
ALFA ROMEO
Sidney 656-4311
Dealer Lic. D8156

MUST SELL
1973 BMW 2002 Tii
Metallic blue, sun roof, options too numerous to list. Superb condition. Best offer over $7,000 takes. 592-1910.
1966 TR4A IRS, WHITE WITH red interior, wire wheels, over drive. Michelin radials, asking $1100. Can be seen at No. 2 — 1259 Johnson St. before 5:30 p.m.

154 TRUCKS AND BUSES

DRIVE WITH A SMILE TO
ENSIGN
Dodge TRUCKS
AND RECREATION VEHICLE CENTRE
QUADRA at CALEDONIA
Clearance Sale On New 1974 Dodge Trucks
Pickups, crew cabs, Tradesman vans.
Quality Used Trucks
Pickups, vans, flatdecks, campers, furniture vans, Mini motor homes.
1975 DODGE TRUCKS TRIPLE E CAMPERS WINNEBAGO KAPS in stock for immediate delivery
ENSIGN Chrysler Plymouth Ltd.
TRUCK DIVISION QUADRA at CALEDONIA
386-2411
Ask for Truck Sales
Dealer Lic. D 7348

1974 FORD RANGER, ½-TON pickup with camper. V-8, radio, step bumper, custom upholstery, automatic, Heavy duty suspension. 8,500 miles. Best offer. Private. 383-1738.
NEW 1975 CHEROKEE, NEW 1975 CJ 5; 2 Dodge pickups; 1968 Wagoneer; three 4-wheel drive pickups; 1964 Chev. dump. D-5578.
VICTORIA JEEP HILLSIDE at ROCK BAY
63 FORD 1-TON, BABY DUALS, V-8 motor, 10 ft. deck. Excellent condition throughout. $1,595. 479-6853 or 479-5297.
BRAND NEW DATSUN ½-TON pickup, fully equipped. McCALLUM MOTORS LTD. 1101 Yates D-6822 382-6122
1974 CHEV 1-TON, CAB AND chassis. Dual wheels. Fully equipped. As new condition. $5500. 477-6357.
'65 DODGE VAN, 6 CYLINDER. Automatic, semi-camperized. $600, or nearest offer. Brener, 385-3601 or 187 Joseph St.
18' ALUMINUM VAN BODY. SEE at Gary Rowe Shell, Bay and Pleasant St.
67 ECONOLINE SUPER VAN, IMMACULATE, reasonable offer on $2,100 accepted. 598-1208.
1973 CHEV PICKUP, $3,500 OR best offer. Must sell. 383-0011 or 598-4834 evenings.
1971 FORD ¾-TON, 360, 4 SPEED, $2,995, or closest offer. 383-8068 after 9 a.m.
1970 FORD RANGER XLT ½ ton, canopy, new rubber, $2,800. 477-1959.
1974 BLAZER, 4X4, 4-SPEED, DELUXE, like new. 3,700 miles. Many extras. $6,500 firm. 595-8826.
1971 DODGE TRADESMAN VAN, 6 cylinder automatic. $2500. 479-5618.
1969 CHEV ½ TON CST, 350 AUTOMATIC, bucket seats. $2,200. 478-6953.
'69 DATSUN PICKUP. EXCELLENT condition throughout. $1,250. 477-6357.
1972 MAZDA PICKUP WITH CANOPY. Good condition. 656-4984.

154 TRUCKS AND BUSES

3 — 66 FORDS FOR SALE WITH all new running gear. 2, 477 Jimmy Diesels. 1, 391 gas. Will give some work and will accept pickup truck for down payment on any one of them. 479-8288, 479-6364.
LEN BARKLEY INTERNATIONAL. New and Used Trucks 517 Herald St. 388-5508
1963 ECONOLINE VAN, $775. 559 Heatherly Rd. 478-4047.

158 TIRES

SNOW TIRES
Radials — Recaps
Regular — Belted
"CHARGEX" OR PAY DAY TERMS
COMPLIMENTS OF THE SEASON From The MANAGEMENT and STAFF at
D & D TIRE
1620 Blanshard St. 382-7283
TWO MICHELIN X RADIAL snow tires, 195x14, like new, $30 each. 382-9347.
PAIR 14" BELTED SNOW TIRES on GMC rims $25. 479-4308.
A78-13 STUDDED SNOW TIRES, one Cortina rim. $35. 477-9481.

160 PARTS, ACCESSORIES

HIGHEST Prices Paid
Cars Needed Now
GARDEN CITY AUTO
2978 Dougla , 382-9111

CAR RADIO
FROM $29.95 TO FIT MOST CARS
Positive or negative ground. Expert installation.
B.C. SOUND and RADIO SERVICE
931 FORT 383-4731
HI PERFORMANCE VOLKSwagen engine, 88 mm. barrels, dual port heads, 1010A cam, block drilled and fitted for 8 mm. oil pump, two barrel Solex, centrifugal advance distributor, remote oil filter, power pulley, S and S header, reliable, honest 140 hp. Can be heard and driven. 477-1786 after 6 p.m.
'69 SWINGER, RED, BLACK vinyl roof, airshocks etc., less motor and trans., will accept trade, '55-S57 Chev. or best cash offer around $1,000; Rebuilt 318 with 4-speed. 383-2216 between 5-7 p.m.
RADIATOR REPAIRS. FAST TOP quality repairs at Maurice's Auto Body, 427 Bella St., phone 384-3121 Located behind the Burnside Pay and Save Gas Station.
CORD'S PISTON RINGS
2925 Bridge St. 383-0011
Cyl. head and block overhauling Head and engine rebuilt kits
ONE BIG BLOCK CHEVY FOR sale. Whole or parts; one 350-4 bolt main short block. 642-3107.
SPLIT-RIM DUAL WHEEL TRACtion tire. 8 hole 750X16 Ford 1-ton. 246-9937.
VOLKSWAGEN SPECIALISTS, complete repairs. 598-3525
FOR SALE: 1974 CORVETTE, 454 engine. 388-6012.
FOR SALE. 2 15" RIMS FOR 5 stud Volkswagen, $8 each. 384-0623.
WANTED, FORD 352, MUST BE in good condition. 479-7777.

162 AUTO REPAIRS, SERVICE AND TOWING

V. M. AUTO REPAIRS, SPECIALizing in Volkswagen repairs. All work guaranteed. 3226 Maple St. 383-1212.

166 CARS AND TRUCKS WANTED

CARS WANTED FOR CASH!!
Top prices now being paid
GEM MOTOR SALES LTD.
480 Esquimalt Rd. 382-7195
HONDA CAR CENTRE
we pay cash for good used cars
Contact Andy Anderson
386-6707 or 598-1428
CASH
We will buy your car for cash. G.C.M. Motors Ltd., 780 Goldstream Ave., 478-3242. D-7197.
WANTED 4-CYLINDER STANdard. Good condition and tested. Will pay up to $400 cash, before January 1. 478-4829.
SHELBOURNE AUTO MART LTD. 1640 Cedar Hill X Rd. 477-9166
We buy cars. Instant Cash

168 CAMPERS, TRAILERS AND MOTOR HOMES

Happy New Year To All Our PAST — PRESENT — FUTURE CUSTOMERS!
COASTLINE TRAILER CENTRE (1971) LTD.
1915 Quadra St.
388-6021
Dealer Licence No. D-8573
SEASON'S GREETINGS from Bob and Muriel Fennell and all the staff at FENNELL'S TRAILER SUPPLIES
We will be closed from noon Dec. 24 until Jan. 6, 1975 for holidays. Hope to see you all in the new year.
S. J. PEDEN LTD.
2855 QUESNEL ST. 386-3464
Your Victoria Dealer for VANGUARD campers — trailers — motorhomes — canopy tops
Extends to everyone a very MERRY CHRISTMAS
DOGWOOD TRAILER SALES PARTS PROPANE RENTALS
RANDELL TRAILERS AND CAMPERS 478-6841
2630 Deville Road
Dealer Licence D-7410
Highway 2 and Millstream Rd.
19' FLEURY MOTORHOME, compact, strong and warm. Used travel trailers. Jackson's, 974 Goldstream. D.L. 6000.
'67 CHEV. VAN, FULLY CAMperized. Raised roof, short wheel base. Less than 40,000 miles. 595-8852.
RENT-A CAMPER
Alexander Leith Motor Co. D-8472
383-2024
1974 MOTORHOME FOR SALE. 16,000 miles. 386-1015.

168 CAMPERS, TRAILERS AND MOTOR HOMES

EMPRESS Leisureland
We invite you to come and look at our last 23' South Park Trailer. This is a brand new unit on duals. Sleeps 7, 40 gal. holding tank, 9 gal. hot water heater, bath tub and shower, furnace, 4-burner oven and range, 4.5 cu. ft. fridge and many more features.
Retail $6444
Price to clear $5362
COMPLIMENTS OF THE SEASON FROM Karl, Jack, Mike, And Bill
2524 Douglas or phone 382-5331
Empress Pontiac Buick Ltd.
Dealer Lic. D7339

GREETINGS
TO ALL OF YOU
FROM ALL OF US
MAY THE SPIRIT OF THE SEASON,
HARMONY, LOVE AND UNDERSTANDING
BECOME A WAY OF LIFE.
MAY THE COMING YEAR BRING ALL OF YOU AND YOURS, GOOD HEALTH, PROSPERITY AND HAPPY TRAILERING.
PURVIS FLACK
TRAILER SALES AND SERVICE
1080 GOLDSTREAM AVE. IN LANGFORD
478-8377
DL-6909

COMPLIMENTS Of The Season
From The MANAGEMENT And STAFF At
Dominion Motors
1703 BLANSHARD ST. (across from Hudson's Bay Parking Lot) VICTORIA, B.C.
385-5012 Dlr. No. D-5536
ALUMINUM TRUCK CANOPY, long box, $100 or offers. 652-1875.
22' SHASTA, USED VERY LITtle. View at 1307 Palmer. 385-6344.

169 MOBILE HOMES AND PARKS

TRIANGLE HOMES LTD.
GENERAL, LEADER PYRAMID, WESTBROOK KNIGHT, SQUIRE, PAGE
2435 TRANS-CAN. HWY.
478-1774
Dealer Lic. MCD 25171

Happy Valley HOMES LIMITED
Dealer's No. D-1837
2681 Sooke Road
478-8303
-Park space available with all purchases
—Choice of 4 different park locations
—Good variety of stock selection
BOB'S
MOBILE HOMES LTD.
25 Crease D 7457
Thanks you for your courtesies and good will this past year. May we extend to you our warmest greetings and good wishes for happiness and prosperity all through the New Year.

Home Buyers Notice
How much do you want to pay for a mobile home?
73 12x56 2-bd fully furnished set up, skirted, fp $13,680. Rent $60. Langford.
73 12x52 2-bd. semi-furnished set up, skirted, and porch $11,300. Adult Rent $45. Mill Bay.
73 12x68 Ambassador fully furnished Incl full set up kit $15,500.
10x45 Pacific. Good condition. $4,280. Must be seen. Robin Hood Sales and Services Inc. 478-9912 9 a.m.-9 p.m. DL 9016
TWO BEDROOM MOBILE HOME, 12 x 52, some furniture, Set up in park, metal shed, verandah, workshop. Occupancy by Dec. 31 $11,300. 743-5495 or 743-2945. Cobble Hill.
AVAILABLE NOW. LAMBOURN Adult Park, South of Duncan. New, 12x68, water views. Extras, 29 miles to Victoria. Private. 652-3753.
HAVE BUYERS WAITING
Get top dollar for your mobile home or trailer. Free appraisal. Phone 478-9912 or 478-0260 Robin Hood Sales and Service D-9016.
1974 3-BEDROOM MOBILE HOME in family park at Mill Bay, partially furnished, full price $14,000. Terms available. 384-7961 after 5 p.m.
TOTE-EM TRAILER SALES
478-1041 Days 384-8791 Nights
NEEDED — LARGE MOBILE home at our Nanaimo site. 388-6688.

169 MOBILE HOMES AND PARKS

WAGON TRAIN HOMES LTD.
MILL BAY
Trans-Canada Hwy, at the flashing light
743-5571
SOOKE
6647 Sooke Rd.
642-5533
LANGFORD
974 Goldstream
478-7333
VICTORIA
2515 Government
386-3291
Dealer Licence Numbers: MCD 25019 MCD 25016 MCD 25014 MCD 25018

GOLDSTREAM MOBILE HOMES LTD.
PARAMOUNT PREMIER MONARCH AND PARKWOOD
Modern park space available with all purchases
2994 Jacklin
478-1751 478-8391
Dealer Licence No. MCD 25056-7
OPEN TO 5:30

FREE RENT
2 months free rent on the purchase of a new custom made 12x60 mobile home in adult park, seaview. Includes electric heat, furnished, plus washer, dryer, fridge. Price $12,750, terms. 642-3261.
ADD A ROOM. ADD A PORCH. Phone 478-9912

185 CONVALESCENT AND REST HOMES

IN FAIRFIELD, LOVELY, quiet, rest home, 2 semi-private rooms for ladies needing care, excellent meals, tray service in room, laundry and hair set. 384-1750.
CHARMING ACCOMMODATION, ladies, no stairs, nutritious meals, kindly attention. 384-0693.

190 ROOM AND BOARD

FULL BOARD. TV. LAUNDRY privileges. Working man. 382-3560.
HOME ATMOSPHERE FOR ELderly boarders. 479-5054, 385-7656.

193 ROOMS TO RENT

LAKEFRONT, 7 MILES CITY centre, private room, share house, color TV, washer, dryer, etc., personable responsible person. 479-6738.
SLEEPING - HOUSEKEEPING room available anytime. Close to Woodward's Shopping Centre. 385-1200.
ROOM AVAILABLE. WE NEED someone to help with rent, $100, near U-Vic and bus line, please come by 20-3987 Gordon Head Rd.
SLEEPING ROOM. CORNER ESquimalt and Admirals Rd. Further information: 384-7875.

197 HOUSEKEEPING TO RENT

CLEAN, WALL TO WALL CARpeting for young working woman or student. Fernwood, Pandora area. 592-2159.
CLEAN, WARM, QUIET, FURnished, close in. $72. No pets. 598-6858.
RITZ HOTEL
710 Fort St. 383-1021

200 APARTMENTS TO RENT UNFURNISHED

Windsor Court
252 GORGE EAST
LUXURY LIVING
Facilities include
50' indoor swimming pool
Hydro therapy pool
Recreation room
Sauna
Tennis Court
Underground parking
W-W shag carpet
Now renting phase three (final phase)
Bachelor suites $175-$190
1 Bedroom suites $205-$220
2 Bedroom suites $255-$290
ADULTS ONLY
NO PETS
Call Mr. and Mrs. D. Bertrand
388-4555
MacArthur Park Estates Ltd.

Harbour Towers
LUXURY APPOINTED PENTHOUSES
—Sweeping views, 1,400 sq. ft.
—Wall-to-wall carpets
—Brick feature wall with electric fireplace
—2 bedrooms, den area, 2 baths
—Formal living, dining room
—Free hydro, free parking
Penthouse available now from $600
PRESTIGE OFFICE SPACE AVAILABLE
For further information please contact Harbour Towers 385-2405.
E.G. PRIOR APTS.
2622 Prior St.
Studio, 1 and 2 Bdr. Suites
Reservations
On Site 11-4 P.M. Daily
or
P. R. BROWN and SONS, LTD.
762 Fort St. Ph. 385-3435
HERITAGE HOUSE
520 Rithet (James Bay)
Available Jan. 1st, bachelor ste. on 2nd floor front. Renting for $130. Please call 382-8585.
MATURE BUSINESS GENTLEman with modern close in, nicely furnished 2-bedroom apartment will share same with another mature compatible business person. 595-6988.
WE WILL HAVE 1 PENTHOUSE suite available for Dec. 1. We are also taking applications for future occupancy on 1 and 2-bedroom suites. Please call 382-9331 between 9-5 p.m. for an appointment.
AVAILABLE JAN. 1, 1800 BLOCK Oak Bay Ave. 3 bedrooms, kitchen on first level, large living or family room on second level, fridge, stove, heat supplied, $340. 384-4586.
JANUARY 1ST., BACHELOR $178.20, 3-bedroom with fireplace $293. Both have shag carpets, drapes, cablevision. No pets. Close to town. 384-7443.
BEACH DRIVE OVERLOOKING Oak Bay. Luxury 1-bedroom condominium. Masonry building. Sauna. Underground parking. $315. 598-7571.
ONE-BEDROOM SUITE, ground floor, Oak Bay Avenue. Adults only. No pets. $142. Reply to Victoria Press Box 344.
ONE-BEDROOM SUITE, WALL-to-wall shag, fridge and stove. Across Jubilee Hospital $155 month. 598-2371.
WATERFRONT, DELUXE ONE bedroom quiet condominium. Immediate occupancy. (Can be furnished) References. 383-0539.
COMFORTABLE 1-BEDROOM apartment on Fernwood and Pandora to rent on January 1st, 1975. Mature person — No pets. 477-8156.
BACHELOR SUITE, $110 PER month, available Jan. 1st. Mature adults only. 595-2480.
COZY CARPETED 2 BEDROOM, 1110 Queens. January 1st. $175. 382-8817.
ONE BEDROOM SUITE FOR rent on 849½ Esquimalt Rd. Available January 1st. 382-3469.
MODERN 1 BEDROOM SUITE, Esquimalt. $159, heat included. Mrs. Petersen. 592-4358.
1 BEDROOM APT. IN SOOKE, phone 642-3281.

201 APARTMENTS TO RENT FURNISHED

SINGLE PERSON, ELDERLY OR middle aged only, inexpensive bachelor apartment, close to town, available Dec. 31, 388-5386.

201 APARTMENTS TO RENT FURNISHED

SHERWOOD PARK INN
123 GORGE RD. E.
OFFERS: APARTMENTS
At special rates for staying monthly or weekly — as low as $270 for bach. units and as low as $300 for 1 BR units (for 30 days).
Complete with all the comforts of home, including:
—cooking facilities
—colored TV (cable)
—easy parking
—telephone service (no charge)
—utilities—heat, power (no charge)
—maid service supplying linens and towels weekly
—ice machine
—answering service at front desk
In house conveniences such as dining room, coffee shop, 3 licensed facilities.
For viewing and further information call:
386-1422
LOOKING FOR AN APARTMENT?
Why not stay with us in luxury at the "Sociable" Motel on the Gorge Waterway the "Craigflower Motel". Special winter rates now in effect. Effective Nov. rate as low as $200 for 30 days.
See what comes with our special winter rates—
—Fully furnished suites.
—Cooking facilities.
—Colored TV (Cablevision)
—Easy parking.
—Telephone service (no charge)
—Utilities—heat, power (no charge)
—Linen supplied weekly
—Towels supplied weekly
—Maid service weekly
—Laundromat available on premises.
—Ice machine.
—Answering service at front desk.
For viewing and further information, call:
388-7861
PENTHOUSE MANOR
2930 Washington Ave.
New ultra-modern deluxe 1-bedroom and bachelor apts. beautifully furnished now ready to rent. Situated in quiet location, overlooking Gorge waterway and close to bus service, special winter rates, $275 to $350 per month. Includes coloured TV, (cablevision) telephone service, cooking facilities, frost free fridge, dishwasher, linen and dishes, laudromat, sauna and whirlpool, recreation room, maid service, and sleeps 4. For viewing call 388-7818.
DOWNTOWN MONTHLY WEEKLY
WINTER RATES NOW IN EFFECT
Which includes fully furnished 1-bedroom suites, with range, refrigerator, colored T.V., linen, dishes, all utilities. Use of saunas and sonary, sundromat and underground parking available.
THE ROYAL SCOT
425 QUEBEC ST.
385-3543
Ocean Property Management
DE LUXE BACHELOR, 1-BEDroom suites, fully furnished, maid service, colour TV, heated indoor pool, sauna, coffee shop, dining room, bus stop at front door. Weekly and monthly rates. 388-6611. Coachman Inn.
BACHELOR AND 1-BEDROOM suites, fully furnished, colour TV, indoor heated pool, swirl pool, saunas, maid service, restaurant and licensed lounge. Canterbury Inn, 310 Gorge Road, 382-2151.
TRAVELLERS INN
(Best Western)
Deluxe off season weekly accommodations, coloured T.V., full facility kitchen. Walking distance to city centre. 388-6641.
DAFFODIL INN
Kitchen units to rent by the week for quiet people. Reasonable rates. Drop around and see us at 680 Garbally Rd.
OFFICE OR LIVING QUARTERS in apartment block, town centre, 400-600 sq. ft. at $5 sq. ft. Reply to Victoria Press, Box 396.
SMALL SELF-CONTAINED ONEbedroom to single middle-aged person. Non-smoker, drinker. January 15. 1425 Fernwood Rd.
FAIRFIELD
Bachelor suite, furnished, everything included, available January 1st., $140 month. Call 652-3627.
PERSON TO SHARE APARTment. Phone after 6:30 p.m. 598-8766. References.
KITCHEN UNITS AVAILABLE AT Maple Leaf Inn, weekly or monthly rates. 388-9901.
QUEEN VICTORIA INN, DOWNtown, reasonable rates, everything supplied, 386-1312.
FURNISHED UNITS FOR RENT some with one-bedroom suites. 385-1401.

202 APARTMENT FURNITURE TO RENT

STANDARD FURNITURE
Three Rooms from $35 per month
Immediate Delivery
382-5111

203 APARTMENTS WANTED

APARTMENT MANAGERS
List your vacancies free with us. Working 7 days a week to send you screened prospective tenants. Homehunters 598-5101
WE'RE DESPERATE: POSTAL clerk and infant son transferred to Victoria require clean 2 bedroom apt. immediately. Phone collect 248-5149.
$50 REWARD. CHARACTER apartment January 31st or before, for responsible man. References. 383-5670.
NURSE REQUIRES ONEbedroom apartment or basement suite. References supplied. 479-3406.
RN WISHES TO SHARE APARTment with another RN 25-35. 592-6409.
IMMEDIATELY, BASEMENT suite. Prefer Fairfield area. Single working girl. 383-2995.
COUPLE WITH 5½ MTH OLD child need 2 bedroom apartment for Feb. 1. 383-4531.

206 DUPLEXES TO RENT

1 BEDROOM WITH BASEMENT. Brand new, January 1st. Child no objection, stove, fridge, right in the village near store, beach, transportation. View of the lake, $210. Phone Shawnigan Realty, 743-5311 or 743-2607.
SxS DUPLEX
2-BR., dining and living rooms. H.W. floors throughout. Drive-in garage. Central location.
P. R. BROWN AND SONS, LTD.
762 Fort Street 385-3435
FURNISHED, ONE BEDROOM self-contained unit in waterfront auto court in View Royal, $180 month including heat, light and cable. 658-5479.
AVAILABLE JANUARY 1ST. ONE new 3-bedroom, wall-to-wall, 1100 sq. ft. Langford. One new 2-bedroom, wall-to-wall, Colwood. 478-4663 after 6 p.m.
3-BEDROOM SIDE BY SIDE, one year old, Esquimalt, wall to wall, appliances, no pets, 2 children. $320, Jan. 1. 595-3556 after 5 p.m.
LOWER DUPLEX, 1 BEDROOM, fully furnished with TV, everything included, no children, available now $250, close to town. 595-7804.
2-BEDROOM DUPLEX. NO PETS. Close to Parliament Buildings. $250. Available Jan. 1. 383-6062.
ESQUIMALT, 2-BEDROOM. SIDE by Side. $225. Available Jan. 4. 383-3203.

210 HOUSES TO RENT UNFURNISHED

FOR SINGLE GIRL, ONEbedroom, living room, dining room. $210. 382-4148.

210 HOUSES TO RENT UNFURNISHED

MORNINGSIDE WEST
LARCHWOOD & LAVAL
3-bedroom Townhouse available. Featuring 2 bathrooms, full basement, automatic oil heat, W-W carpeting, drapes, fridge, range, washer and dryer. Fireplace. Rent $325. Byron Price and Associates Ltd. 385-2458.
UPLANDS
3 bedrooms, plus den, large living room, fireplace, guest size dining room, 2½ baths, patio carport, full basement, available 1st January.
P. R. BROWN AND SONS, LTD.
762 Fort Street Ph. 385-3435
LARGE EXECUTIVE HOME. PEMBERTON WOODS. 3 BEDROOMS, DEN. FORMAL DINING. $500. PER MONTH. MR. BAVINGTON.
D. F. HANLEY AGENCIES LTD.
385-7761 24 HRS. 598-3929 RES.
OAK BAY
3-bedroom house, full basement, automatic oil heat, hardwood floors, fireplace, appliances not included, $325, no pets, available immediately, references required. 385-8711.
SMALL 2-BEDROOM HOME IN Oak Bay. Living room with fireplace, roomy kitchen, full basement. Large lot. $300, plus utilities. Available now. T. L. Mann and Associates Ltd. 598-5144.
4590 SEAWOOD TERRACE, GORDON HEAD, 3 BEDROOMS, L.R., D.R., KITCHEN, FAMILY ROOM. AVAILABLE JAN. 15, 1975. RENT $400. 385-7721.
SOUTH OAK BAY. 2 BEDROOMS no basement. 1½ bath, fireplace, electric heat. Wall-to-wall, washer and dryer. $325 per month. Stove and fridge extra. Victoria Press, Box 364.
ON MCKENZIE NEAR UNIVERsity, 3 bedroom, townhouse, 1½ bathrooms, private fenced yard, fireplace, wall-to-wall, drapes, fridge, stove, washer, dryer, $350 per month. 477-8823.
AVAILABLE NOW 1-BEDROOM house. View Royal. Fenced in front yard. $255 per month. Pay own utilities. Child and pets welcome. 382-1104.
TO RENT FOR 3-MONTH TERM. 1500 sq. ft. 2-bedroom and den, en suite bath. View property, appliances provided, $375. Available now. 592-2171.
LOVELY 4 BEDROOM HOME. 2000 sq. ft. in View Royal, $390 per month including light, water, cable and stove. 658-5479.
AVAILABLE NOW, MODERN 3-bedroom home in Saanich, stove, fridge, no pets, references. 478-4885.
NEWER 3-BEDROOM, CLOSE IN, $325, occupancy Jan. 1, pets and children acceptable. 479-3534 evenings.
SIDNEY, IMMEDIATELY, almost new 3-bedroom basement home. $345 per month. S.P.P. Ltd., 656-4000 (bus.)

211 HOUSES TO RENT FURNISHED

LAKEFRONT HOME, RENT OR share — 4 or 5 bedrooms on main floor, 2 full baths, $500 per month or share rental $125 including utilities. 479-6738.
FURNISHED CABIN FOR RENT. No children or pets. Malahat Motel. 478-9231.
2 BEDROOMS TO RENT IN 4-bedroom house. $90 and $110. Singles only. 386-9565.

212 HOUSES WANTED TO RENT

OUR HOUSE IS BEING TORN down, couple with one child urgently need minimum of 2 bedrooms by January 15th. Prefer house with reasonable rent. Experienced in Management and fix-up. 386-2726.
LANDLORDS
We will find tenants for your rental properties with no charge or obligation to you.
Homehunters 598-5101
YOUNG COUPLE DESPERAtely in need cabin in rural area with or without electricity. 383-5433.
PROFESSIONAL COUPLE SEEKS cottage or house in quiet outlying area. Call 382-2410.
AREA FOR PAINTING AND CEramics needed. Call Mr. A. Rose 383-1530.

215 HALLS, WAREHOUSES STORES AND OFFICES TO RENT

PRIME OFFICE SPACE ON Blanshard, by Courthouse and Victoria General Hospital, for rent or purchase. Full air conditioning and carpets, large private balconies. Ideal for solicitors, physicians and other service professions.
PROFESSIONAL OFFICE AND RETAIL SPACE in large new 5-storey, fully air conditioned and carpeted, concrete building on Quadra near McKenzie. Substantial on-site parking.
PARK PACIFIC APARTMENTS LTD. 388-5491
Office Space Available
At new Gorge Shopping Centre. No. 201-2951 Tillicum. Air conditioned, excellent location, currently being rented to optometrist, denist, government, etc. 388-5812 and 388-6113.
CITY CENTRE
AVAILABLE IMMEDIATELY
2 Stores:—
2400 sq. ft. completely remodelled.
3000 sq. ft. will remodel to suit tenant.
477-5719 or 477-2106
PRIME LOCATION
Approximately 950 sq. ft. office space on main floor of Medical-Dental building beside Town and Country Shopping Centre. Lease payments $460 month. Available immediately. 384-8038.
OFFICE SPACE FOR RENT
2 acres of 400 ft. and
2 areas of 600 ft.
Downtown location.
SWINERTON STEWART CLARK LTD.
1318 Blanshard St. 385-2481
Rental Agents
CENTRALLY LOCATED. TWO spacious private offices, with deluxe reception area and answering service, in new prestige building. Air conditioned, carpeted, background music, and parking. $150 per month each. Phone Mr. Simms. 386-3414.
FOR LEASE
Warehouse or light industry 2 areas in large complex.
3500 Main Floor
3750 Lower Level
Vic West area, available Immediately. 656-4945 or 652-1942.
RETAIL STORE FOR RENT. A 2-level retail unit plus large storage area becoming available in the mall at 720 Yates St. For leasing information contact MEPC, 383-4168.
2622 SQ. FT., 2 OR 4 PRIVATE wood panelled offices. General office area or show room. Reception area. Storage room. Walk-in vault. Ample parking. $800 per month. Phone Mr. Simms. 386-3414.
500 SQ. FT. WAREHOUSE SPACE. Ideal for storage—$175.00 per month. Office space from $75.00 per month. Phone Jim Webber 382-7276. Town & Country Realty Ltd.
AVAILABLE DECEMBER 15, ON Douglas, building comprising 2000 sq. ft. suitable for repair shop, etc. For further details, call Mr. Anderson, 382-2721 or 477-4985.
NEW OFFICE SPACE
Can you use new or larger offices? If so, we have first and second walkup with all amenities at 367 Burnside. 385-8821.
1200 FT. OFFICE SPACE FOR rent, downtown. Starting at $75 for a small office. Parking, immediate occupancy, phone Mr. D. Sawyer, 840 Fort St. 388-6228.
STUDIO SPACE TO RENT — Downtown, inexpensive. For writers, actors, etc., in A.M. in P.M. must be compatable with dance studio. Call Dancenergy. 384-3841.
HALL SPACE FOR RENT
In new building for large or small groups. Can be set up for parties or banquets as required. You arrange own catering. 385-8821.
LANGFORD-LITZ CENTRE 1002 Goldstream. Retail space 3000 sq. ft. Office space 2300 sq. ft. Ample parking 477-4925.
UP TO 3000 SQ. FT. OFFICE space in renovated Heritage House. Ideal for professional offices. The Chandler House. 382-0978.
WAREHOUSE OR LIGHT MANUfacturing space, Central Saanich, 652-1932. or 656-3233.
STORAGE SPACE AVAILABLE, reasonable rates. 388-5812.

215 HALLS, WAREHOUSES, STORES AND OFFICES TO RENT

DELUXE PRESTIGE PENTHOUSE OFFICE
Panoramic view of sea and harbour, wall-to-wall carpeting, ample underground parking, hotel and related services, quality restaurant, lounge within building, good elevator service, office partitioning completed. Immediate occupancy. Leases available from $650 per month. 1300 to 1400 sq. ft. (includes hydro and parking).
HARBOUR TOWERS
385-2405
WAREHOUSE
New 12,000 sq. ft. at 2.50 per.
595-5171 THE ZIEGLERS 592-1768
CANADA TRUST
FOR RENT
Storage space approx. 1000 sq. ft. with freight elevator. 700 block Yates-Johnson 386-7704.

233 MORTGAGE LOANS AND INSURANCE

1st and 2nd MORTGAGE LOANS
PRIVATE AND INSTITUTIONAL UNLIMITED AMOUNTS FOR
COMMERCIAL RESIDENTIAL AND INTERIM FINANCING MORTGAGES AND AGREEMENTS PURCHASED
IMMEDIATE DECISIONS
Competitive Interest Rates
P. R. Brown and Sons Ltd.
762 Fort St.
385-3435
NEED MONEY?
TO BUY — BUILD
REMODEL — REFINANCE
1st—2nd—Equity Mortgages Arranged or purchased
—AGREEMENTS FOR SALE, PURCHASED OR SOLD
—BUILDER'S INTERIM FINANCING ARRANGED
—We loan in ALL AREAS including Up-Island.
—For Quick, Courteous Confidential 24-hour Service Call:
DON MacGILLIVRAY
ROBERTS INVESTMENTS & MANAGEMENT LTD
702-1175 Douglas St. 388-6691
NEED MONEY?
First, Second or Third Mortgages available based on market value. Free evaluation on your home or land.
Call ELLWOOD NAULT, 388-4150 or
OLYMPIC REALTY LTD., 385-5741
MORTGAGE MONEY
Private and institutional funds available for all types of mortgage financing. Buying a home or refinancing for investment or to pay off debts. Mortgages and agreements bought and sold. KAJ JACOBSEN 382-9191. CANADA PERMANENT TRUST REAL ESTATE DIVISION.
NEW REDUCED RATES
All the mortgage money you need. 1st, 2nd, 3rd. Residential, Commercial, Rural, Farm. R. Geddes, Principal Properties Ltd. Days 477-9514 evngs. 477-6430.

235 WANTED TO BORROW

EXCELLENT COVENANT NEEDS 1st mortgage of $39,000, 13% interest, 3 or 5-yr. term for purchase of good solid home. Phone Ross Butler, 479-7994.
PRINCIPAL PROPERTIES LTD. 477-9514

240 BUSINESS OPPORTUNITIES

VANCOUVER ISLAND BUSINESS OPPORTUNITIES
1. Highway Grocery. Ideal man and wife semi-retirement business—good returns—country atmosphere. Try $40,000 down—recommended.
2. Sacrifice—23 unit motel listed well under appraised value—owner most anxious. Try $120,000 down—balance at ten per cent.
3. 55 suite apartment, 2 years old. Can be strata titled. Asking $250,000 down. Good investment.
4. 72 suite apartment—waterfront—1 year old. $400,000 down, balance at 9¼ per cent.
5. Two multi-storey apartment sites $132,000 and $300,000 cash. For more information these opportunities and others—contact Gerry Quigley personally at Nanaimo Realty Co. Ltd. Nanaimo, or phone evenings 753-2883.
BEAUTY SALON
Excellent downtown location with expansion possibilities. Business established and growing. No parking problems. Three year lease. Present owner will remain as an operator if desired. Showing good return. $10,000 includes stock and furnishing. $2,500 down. For details please call:
HERB SMITH
386-2111 386-1713 (24 hrs.)
MONTREAL TRUST CO.
Try $40,000 Down
With balance carried by vendor at 6% can make you the owner of a waterfront motel located just 20 miles from Victoria. 2.39 acres. 11 units plus 2-bdrm owners residence, furnishings and equipment, ready for expansion or redevelopment potential to apartments or townhousing. Details by calling HERB MACDANNOLD 658-8844 or 382

244 REVENUE PROPERTY

5 self-contained suites with 3 garages at rear. In good rental area. $20,000 down may handle $82500. M.L.S.

2 stores plus 4 suites. $9,500 net revenue. Suites in nice condition. $98,500.
385-7721 Cliff Saimond 477-3626
GARDNER REALTY LTD.

IN COURTENAY 6 SUITES WITH carports and storage, below replacement cost. Reasonable down payment. Price $82,000. Phone 339-4693 Courtenay.

247 COMMERCIAL OR INDUSTRIAL PROPERTIES

INDUSTRIAL
17,550 sq. ft. Central. $85,000.
595-5171 THE ZIEGLERS 592-1768
CANADA TRUST

250 HOUSES FOR SALE

HAPPY HOLIDAYS
from the people at
HOMEFINDERS

Shirley Philps
Bill Fife
Eve Pope
Susan Dyson
Marilyn Gow
Brunie Aldrich
Hal Barber
Bruce Cartwright
Rose Chope
Lola Clark
Hazel Clarke
Barb Greenwood
Jack Greenwood

Audrey Grimshaw
Pam Haere
Don Hamilton
May Hamilton
Bob Hamilton
Don Harvey
Polly Higgins
Norma Hill
Joan Huckerby
Jo Lennox
Ann McDonald
Shirley Mollberg
Fred Molyneaux
Marilyn Moore
Adeline Nichol
John Norton
Elsie O'Brien
Rachel Parsons
Carolynne Perry
Barbara Rawlings
Dave Roberts
Ruth Salaga
Curt Shubrook
Bob Stephens
Nina Stephens
Elenor Sturmey
John Tisdalle
Betty Valdez
Hermine Vanderwel
Bill Weldon
Carolyn Weldon
Margaret Wilson
Wilma Winter

WALL & HEDAKOR HOMEFINDERS REALTY LTD
3480 Douglas 386-2911

NEWSTEAD REALTY
1437 Fort St. 598-5166

Oak Bay
Semi-Bungalow
4 Bedrooms

Located in North Oak Bay just a few blocks from the sea, this character home features cozy living room, separate dining room and a rumpus room as well as those four bedrooms. Priced to sell at $55,000. MLS.
Vivian M. Roberts
592-2171 598-5166

Investors

Check closely — James Bay. Zoned low density multiple dwelling. 2-bedroom bungalow. Priced right to hold as rental.
Vivian M. Roberts
592-2171 598-5166

FOR SALE
Royal Trust
"THE SIGN THAT SELLS"

4082 SHELBOURNE ST.
477-0191

CIRCLE THESE BARGAINS
Oak Bay — immaculate 2-bedroom plus 1 bedroom in full basement. MLS. $49,900.

Gorge — completely renovated 3-bedroom home with lovely finished rec. room. MLS. $39,900.

Vic West — newly decorated with 3 bedrooms up. Excellent accommodation for the money. MLS. $28,500.
Call:
JULIE MANNESS. 477-0191
(24 hrs.)

QUALITY PLUS CHARM
5 year old, executive style, caters for all family needs. Good residential district. Near University, schools. Living room, 4 bedrooms, separate dining room, 3 full bathrooms, library or den. Beautiful recreation room, many extra's. Garden fully landscaped, fish ponds, green house, fruit trees. Mortgage—early possession. $105,000. Apply owner, 477-3641.

NEW

2-Bedroom bungalow on almost ½ acre. No basement. W-W carpeting throughout. Piped water. Located on VANLAND ROAD, 3 miles north of the Pacific 66 Service Station at MILL BAY. Turn in at the antique store on the right. LOW DOWN PAYMENT if qualified. Full price only
$27,500
MLS. For further information just call
384-8124 MR. GREENE 385-0795
PEMBERTON, HOLMES LTD.

SEABOARD
PROPERTIES LTD.
7173 W. Saanich Rd.
Brentwood
652-1141

New homes under construction from $49,500.

250 HOUSES FOR SALE

DRL
DOUGLAS REALTY LTD.
385-8784

MERRY XMAS
and
HAPPY NEW YEAR
TO ALL CLIENTS
We look forward to another year of dedicated interest in your real estate needs.
MARY McGUIRE and
DONNA VALIKOSKI

DOGWOOD
COTTAGE
Cosy vintage 1-bedroom bungalow on lovely large lot 2 blocks from sea in Cordova Bay. Country enjoyment yet close to shops. MLS. $33,900.
DONNA VALIKOSKI 384-2057
MARY McGUIRE 479-7668

OAK BAY BORDER
Lower 2-bedroom suite available now in this completely renovated up and down duplex. OOM and full basement. Upper 2-bedroom suite with electric heat presently rented at $250 monthly. MLS. $53,900. Call now while it's available.
DONNA VALIKOSKI 384-2057
MARY McGUIRE 479-7668

QUADRA
Stucco 2 bedroom full basement and rec room. Property with large 2-bedroom suite upstairs. Handy location. MLS. $49,900.
DONNA VALIKOSKI 384-2057
MARY McGUIRE 479-7668

COOK-BAY
Revenue potential. Large character home in mint condition. New wall-to-wall carpets. Living room, fireplace in dining room. 4 bedrooms plus 2 in basement. 3 baths. This should be considered. Call anytime.
DONNA VALIKOSKI 384-2057
MARY McGUIRE 479-7668

PRICE SLASHED
TO $43,900
Quick sale is required on this large family home located in the Simpsons-Sears area. Large living room, dining room, cabinet kitchen, five bedrooms. Immaculate and tastefully decorated, you can move right in. To view call ANNA CHANDLER 384-6939 or 385-8784.

CHARACTER HOME
$41,900
Large attractive family home, living room with beamed ceilings, paneled walls in dining room, modern kitchen, three large bedrooms, two fire places plus room for extra development up. Part basement. High Fernwood. To view please call ANNA CHANDLER 384-6939 or 385-8784.

SWAN LAKE AREA
$43,900
Appealing three-bedroom home. Living room with fireplace, large cabinet kitchen with eating area, full cement basement. Good lot with fruit and nut trees. Located on no-through street close to all amenities. To view please call ANNA CHANDLER 384-6939 or 385-8784.

$79,900
EXECUTIVE
Prestigious living is offered in this fine custom home glimpsing the ocean in Gordon Head, with 1750 sq. ft. of all the inviting features you can expect in a high quality home. The grounds are almost one-third acre and are landscaped for maximim appeal and minimum maintenance with balconies entering from most rooms. View this exciting property now. MLS 10029.

A CUT ABOVE
An aristocratic Brentwood home FINISHED IN CONTEMPORARY Spanish styling offering elegant living in three bedrooms (master ensuite), large living room with a uniquely styled and accented fireplace, in-line dining room, a kitchen offering a view and separate eating facility plus a gracious entrance foyer. View it anytime — but view it! $69,500. ML 10303.

MODERN FAMILY
Offered on a quiet treed cul de sac in Central Saanich a 4-year-old 3-bedroom (master ensuite) home such as this represents excellent value at $51,900 with 1200 sq. ft. of living plus a full basement patio and carport surrounded by a quarter-acre lot. HAPPY NEW YEAR and view any of the above with:
RICK KALLSTROM 385-8784
JOAN HOPPER 652-3103

YOU ARE
HOME FREE
Just relax — all the work has been done. Enjoy the country atmosphere and the proximity to town. This is an ideal 2-bedroom home to suit the retired or the working couple. Owner is building a new home so make your offer on this $36,500 gem. MLS.
TOM EVANS 652-2620

SWIMMING POOL
Sunny days will soon be here. Now is the time to see this 2 or 3-bedroom home. Full basement, large rec. room and CONCRETE swimming pool 38'x18', with built-in filter. Raised slate hearth, California sandstone fireplace. Modern kitchen, eye-level built-in oven, lots of cupboards. A beautiful home to enjoy the coming summer. Excellent landscaping, fruit trees, grapevine and much more for the driveway price of $57,000. ML 10412. To view, TONY BROGAN, 388-6275, Local 2471.

LET'S
MAKE A
DEAL ON A
NEW HOME!!
OPEN SAT., 1-4
WYCLIFFE PLACE
See these new homes and get the deal of a lifetime! There are four to choose from — all three bedrooms, two bathrooms plus many extra features including low interest financing. Drive out Majestic off Kenmore in Gordon Head and watch for Wycliffe Place. Price $52,950.
386-7521 ERIC GRAHAM 656-4489
BOORMAN INVESTMENT CO., LTD.
1111 Government St.

RIDLEY BROS.
DEVELOPMENT CO. LTD.
478-1721 EVES. 388-4773

STILL TIME TO
MOVE IN BEFORE
CHRISTMAS
10 NEW 3-BR DE LUXE HOMES IN COLWOOD AREA. PROFESSIONALLY DESIGNED AND DECORATED. LARGE EXISTING MORTGAGES AT LESS THAN CURRENT RATES. $49,000-$61,900.
CALL OUR SALESMAN ANYTIME AND HAVE HIM SHOW YOU AROUND OR STOP AT OUR OFFICE ON 3108 METCHOSIN RD. FOR DETAILS OF DEVELOPMENTS.

BRENTWOOD AREA
2 new homes by builders. Tudor. 3 bdrms, 1½ baths, L.R. with F.P., D.R., Senwood kitch. cup. Rough-in F.P. for large rec rm. Carport. Immed. poss. $49,900. Water and mountain view. 2 bdrms. up, 1 down. Senwood kitch., F.P. in centre L.R. and D.R.; 2 full baths. Rough-in F.P. in rec rm. Sundeck and carport. Choice of rugs. $48,500. 658-8926 or 658-8528.

TWO-BEDROOM BUNGALOW BY owner, close to Simpsons-Sears, fireplace, full basement, rec room, oil furnace, fully landscaped corner lot. Garage. 656-5709.

250 HOUSES FOR SALE

VICTORIA
REALTY LTD.
386-3585

OPEN HOUSE
2611 Fifth St.
SAT., 1:30-4
CITY—$35,900
Vacant, open to offers
Good Financing
Dandy newly painted four-bedroom stucco home situated in the Hillside-Quadra area. Attractive in appearance, offering excellent accommodation at a low price. Living room with fireplace and W-W carpet. Two bedrooms on the main and two up. FULL BASEMENT. A MUST TO VIEW. MLS 10164. Leo Van Dyk, 386-3585.

OPEN HOUSE
SEVEN
NEW HOMES
Glanford-McKenzie
OPEN DAILY, 1:00-4:30 (except Sundays). Fine quality finished family homes. Over 1,200 sq. ft., starting at $51,900. Real good value! Compare and meet our representatives on the site, or call 386-3585 for details. Trades considered.

SIDNEY
PEACEFUL
CUL-DE-SAC
$46,900
Dollars won't stretch but this newly listed 3-bedroom, 1½-year-old home will. Call Neva Pennie if you wish to know about the low interest rate on the existing mortgage. Vendor has started to develop the basement rec. room and now has to leave the area. Panelling to be left to complete. Garden area made ready to plant. To view call me, at 386-3585. MLS No. 10172.

SHAWNIGAN
REALTY LTD.
Shawnigan Lake 743-5311

4 HOMES IN
SHAWNIGAN LAKE
Commuting distance from Victoria

BACHELOR'S PAD
Furnished cottage on 1 acre. West Shawnigan Lake Rd. Only a couple of years old. Quiet location. Open to offers.

2 BEDROOMS
ON 1 ACRE
Completely renovated home. Large living room and dining room combination. Fireplace. Utility room. Part basement. Drilled well. Not too far from the village. Open to offers.

$64,900
BARGAIN?
Check it out for yourself. 1288 square ft. luxury home, plus large covered sundeck, plus fully developed basement on 131x107 treed lot in park-like location. Beamed ceilings in large living room. Rock floor-to-ceiling fireplace. 2 sets of glass sliding doors, 3 bathrooms. Fancy carpeting. Basement could be made into separate suite. Many extras in this house. Built 1 year ago by real estate developer for his own use. Owner moving to other district. Super deluxe home that could not be replaced for $64,900. Only 40 minutes driving from Victoria in one of the finest spots in the province. If you are in the market at least SEE IT!

2 BEDROOMS
ON 1 ACRE
Spacious no-basement home on a pretty one acre property. Quiet rural road near the Village. Lots of water. Large living room. Beamed ceiling. Electric heat. Large sunroom. Circular driveway. Nicely treed lot. Fenced meadow for animal. Chicken coop, $34,900.
743-5311 John Ettema 743-2607
743-5311 Marie Malbon 743-5145
Call collect anytime; also weekends.

Realtor
Canada Trust
COUNTRY LIVING
New Tudor
In scenic Goldstream Park area. Cathedral entrance, 3 bedrms, 1½ bathrooms, wall to wall. Good financing available. Asking $40,500.
595-5171 JACK COOKE 477-4842

BEACH ACCESS
Ten Mile Point Tip
2-yr.-old 3-bedroom, full basement house with 150 degree view of Haro Strtait. Make your offer on this Estate property.
595-5171 477-1561
A. J. "SANDY" CRAWFORD

OLYMPIC VIEWS
4-yr.-old Gordon Head home on quiet cul-de-sac reduced for quick sale.
595-5171 477-1561
A. J. "SANDY" CRAWFORD

Lansdowne
Panhandle
3-bedroom, full-basement house available for immediate occupancy. Ideal for retired couple who wish for convenient location.
595-5171 477-1561
A. J. "SANDY" CRAWFORD

WHITTOME'S
706 FORT ST. 388-4271

GREETINGS
TO ALL OUR CLIENTS AND FRIENDS, WARMEST WISHES FOR A MERRY CHRISTMAS AND A HAPPY AND PROSPEROUS NEW YEAR FROM:
SHIRLEY WILDE
RUTH LUKAITIS
J. H. WHITTOME and CO. LTD.

Open Sat. 1:30-4
2630 Roseberry
Dec. 28th Handyman special featuring lge rms, 3 big bdrms, living rm 14x23. Huge dining rm. Come make an offer. Easy financing. Asking $43,000. JOHN RUSSELL 592-3248 or 382-9191.

Canada Permanent

CUSTOM
BUILT
HOMES
1-year guarantee plus on all our homes. Money available at reasonable interest rates. For your dream home, phone Kasapi Construction Ltd. 386-6191 anytime.

250 HOUSES FOR SALE

CANADA
PERMANENT
TRUST
ON DOUGLAS AT FORT
Open Fri., 1:30-4:30
910 Fullerton
A comfortable no-step bungalow. 2 bdrms. (The carport should easily become 2 more bdrms) Cozy living rm. Eating area and laundry nook in big kitchen. All in great shape. Fully fenced corner lot has roses, shrubs, bulbs, wishing well, weeping willow. Come make your offer. Asking $36,900. JOHN RUSESLL 592-3248 or 382-9191.

Oak Bay Village
Spacious Spanish style split level home ½ block from Oak Bay Village. 2 rec rms, 4 bdrms and 2 bathrms. Utility rm adjoining kitchen. Offered for $70,000 with excellent financing available. (M.L.S.) DON JONES 382-9191 or 479-8386.

Royal Oak
Quality built post and beam family home on 1-3 acre surrounded by tall trees. 4 bdrms, 2 full bathrms. 2 fireplaces. Asking $57,500 with as little as $10,000 down. 4719 W. Saanich Rd. (M.L.S.) DON JONES 382-9191 or 479-8386.

Banana Belt
Beauties
1. ARDMORE — Tudor home on acreage, fenced and private. (M.L.S.) $119,000.
2. UPLANDS — Tudor, near the Golf Course, a beauty. Exclusive. $115,000.
3. CORDOVA BAY — Ocean view, 4 bdrms, full bsmt. Exclusive. $74,500.
4. GORDON HEAD — Family home, prime location, 3 baths, exclusive $62,900.
5. SIMPSONS-SEARS — Inexpensive 2 bdrms, newly renovated (M.L.S.) $35,000.
6. TWENTY-FIVE ACRES — 4-Bdrm home, subdividable, estatesale (M.L.S.) $150,000.
7. THREE LOTS — Broadmead $32,900, Whiffin Spit, $19,800 and $17,900 (M.L.S.)
After you've decided which property interests you, will that be GRAY LAITE 656-5267 or SID HASLAM 477-1994 or 382-9191 anytime.

Langford
2-Bedroom
New on market, this little no-step bungalow is ideal for a starter or retirement 70x150 ft. lot, separate garage. Electric heating with new carpeting being installed. Asking $29,500. Call PAT DOERKSEN 478-3432 or 382-9191. (M.L.S.)

Executive Home
Luxurious 2370 sq. ft. developed with 4 bdrms. (2 en suite) formal livink rm, separate sunken dining rm. lge. kitchen with nook, family rm. plus huge R.I. games rm, workshop and storage. Best of flooring, lighting, finishing with 2 fireplaces, etc. Offered at $115,000. For details and viewing please call HERB MCDANNOLD 658-8844 or 382-9191.

Canada Permanent

RITHET'S
for
Real Estate
Insurance
Appraisals
714 FORT
382-4251
WE WISH YOU THE BEST FOR THE HOLIDAY SEASON AND THE BRIGHTEST OF ALL NEW YEARS.

Seaboard
CONTRACT AND SPEC HOMES
Call F. Csinos. Office 652-1177
Home 478-5458

T. L. MANN
and ASSOCIATES LTD.
1820 Oak Bay Ave. 598-5144

250 HOUSES FOR SALE

WALL & HEDAKOR HOMEFINDERS REALTY LTD
3480 Douglas 386-2911

COUNTRY SHOWCASE
Water view, crisp and new as tomorrow's morning. Easily managed, well planned; 3 bedroom ensuite. Brick fireplace; large dining room and living room. Sundeck and full basement. You'll admire your new home. Come and see it. Only $65,900.
Call: JOHN D. TISDALLE
386-2911 or 656-1789

JUST PERFECT!
at $38,900.
If you're starting or retiring you can't afford to miss seeing this lovely home. Quality built with hardwood flooring in L.R. and the 2 bedrooms. Large kitchen with dinette in line. The 4-pce. vanity bathroom is just immaculate — as is the whole house! Off the kitchen there's a large utility room. Situated on a well-cared-for lot with a stone patio and built-in barbecue. Early possession can be arranged.
HAZEL CLARK — 385-6635
or 386-2911
NORMA HILL — 383-7796

ESQUIMALT
482 STURDEE ST.
$44,900
Older up and down duplex in very good condition. Each suite has 2 bedrooms; living room; dining area, kitchen and bathroom. Separate entrances . . . close to waterfront. Oil heat, electric hot water and on sewer. To view call:
HAROLD BARBER
386-2911 or 479-6479

$34,000
GLANFORD AREA
Older but newly renovated, 3-bedroom home with basemtnt. New w-w in L.R., bedrooms, new cushion tile in kitchen and bathroom. Oil heat. Large lot.
HAROLD BARBER
386-2911 or 479-6479

GLANFORD AREA
$44,900
About 15 yrs. old; new roof in past 8 months; good size yard and drive-in garage . . . Now for more important details: good size living room; separate dining room; working kitchen; 2 good size bedrooms; 4-pce. bath. Full size basement with attractive rec. room. Utilities down. Immaculately clean! To view this home call
HAROLD BARBER
386-2911 or 479-6479

$38,900
SWAN LAKE
Attractive well-kept, 3-bedroom home. Full bsmt. with extra toilet. 4-pce. on main floor. L. room with F.P. D. room and huge family room. D.I. garage. MLS.
HAROLD BARBER
386-2911 or 479-6479

UPPER LANSDOWNE
AREA
$107,500
A beautiful home on an attractive corner lot. 4 large bedrooms, very large living and dining room with fireplace; attractive kitchen; 4-pce. bath; ensuite. Exceptionally decorated throughout. Family room with large fireplace, carport. To view this fine property call:
HAROLD BARBER
386-2911 or 479-6479

WESTERHAM
ESTATES, LTD.
1070 Douglas — 382-6151

THE UPLANDS
A LONE LOW RANCHER
A really great home. Lovely Garry oaks. 3 plus bedrooms. Charming living room and dining room — perfect for entertaining. Full high basement is developed. Quiet location on Cotswold. Call me today to see this great home — $99,500. MLS JACK DOBSON 658-8837.
AND
IN GORDON HEAD
Almost new, on a lot with a grove of lovely Arbutus. 4 bedrooms 2½ baths, lots of wall-to-wall carpeting. All underground services in this lovely location. VACANT. Early possession $59,950.
382-6151 JACK DOBSON 658-8837

REDUCED TO $39,900 — 3 bedrms., basement, rumpus rm, 4th bedrm., 2 bathrms. 1410 Andrews Rd. (Off Braefoot). Low D.P. or trades — Stan James or Jim Ranson, 592-3740 or 479-5910. Westgate Realty 388-9941 (ML10235).

250 HOUSES FOR SALE

Island
Pacific Realty
200 QUADRA 388-6231

HOME AND REVENUE
$29,500
Walk to town from this "handyman special." Basically sound, this home offers 2 bedrooms, living room, bathroom and kitchen on main plus $240 revenue from upstairs and basement suites. It's no palace, but it's well worth the money. CALL CHRIS GREIG, 388-6231 or 479-7995. MLS.

CORDOVA BAY
CUSTOM HOME
1.26 ACRES
HERE IT IS!!!! Convenience, seclusion and something other than the run-of-the-mill homes. This 8-yr-old home offers 4 bedrooms, rec room, den with FP, large LR with FP, separate dining room, fantastic kitchen, two bathrooms and much, much more. ASKING $79,500. MLS. CALL CHRIS GREIG, 388-6231 or 479-7995.

GORDON HEAD
EXECUTIVE HOME
This 4-month-old home has 3 big bdrms., with master en suite, beautiful big L.R. and D.R. with W-W throughout, roughed-in basement. Sliding doors onto wrap-around sundeck from kitchen, D.R., and master bdrm. Two big floor-to-ceiling F.P.s. $10,000 down will buy this home priced to sell at $65,900. QUICKLY CALL SHANE BEFURT, 388-6231 or 477-9730.

11 YEARS OLD
This 3 bedroom home is located on a quiet crescent close to shopping and schools. Big kitchen with loads of cupboards. Dining area with sliding glass doors to sundeck. $48,300. LR. WITH F.P. VIEW BY APPT. CALL OLE KNUDSEN, 388-6231 or 598-2461.

ESQUIMALT
$28,500
Two-bedroom condominium, not yet a year old. Well laid out and spacious. Fridge and stove included and wall-to-wall throughout. Low maintenance costs. Try your offer. PHONE CHRIS GREIG, 388-6231 or 479-7995.

RURAL AREA
Two large bedrooms. Good L.R. and w-w and fireplace, modern kitchen, large enclosed sunporch with rural view, spotlessly clean. Asking only $41,900 and well worth viewing today. QUICKLY CALL BEN GREIG, 388-6231 or 598-3105.

GLEN LAKE
3-yr. old three bedroom, full basement home. Master bedroom has ensuite. Good sized and lovely treed lot. 4th bedroom in basement. Nice quiet area of similar homes. Asking $49,900. Try your down payment. BEN GREIG 377-6231 or 598-3105.

SHORNECLIFFE BEAUTY
$69,500
This attractive 4-bedroom home is brand new on the market and won't last long. L.R. and D.R. are really great, family room with beautiful bar and old brick feature wall. Priced to sell quickly SHANE BEFURT 388-6231 or 477-9730.

CAFE & RESIDENCE
Cafe has excellent area clientele and is well located for tourist trade. The attached residence has a fireplace. Both are in good clean condition. Excellent opportunity, call ADELLA ZARFT 478-9607 or 388-6231.

METCHOSIN
$46,000
Four yr old, 3 bedroom full basement with large 9¼% mortgage. Absolutely spotless throughout. IRENE DALZEIL. 388-6231 or 477-6380.

IMMACULATE
$46,900
Conveniently located, this 25-year-old home is spotless and ready to move into. Large living room with fireplace and hardwood floors, plaster throughout, bright dining room and modern kitchen, 2 spacious bedrooms and large rec. room down. Everything in tip-top shape. Call: CHRIS GREIG, 388-6231 or 479-7995.

OPEN DAILY
4339 Vera Cruz
Off Francisco off Tyndall. $63,500. 479-8701.

It's EASY to buy a home if YOU would RATHER
RATHER Realty Ltd. 384-0212

G. F. CHAMPION REAL ESTATE
For Appraisal and Consultation
813 Fort St., 388-4477

CROSSWORD by Eugene Sheffer

ACROSS
1 Subtle emanation
5 Sesame
8 Epic poetry
12 Mix
13 Cuckoo
14 California town
15 Support in car
17 Insect
18 Conger
19 Endeavor
21 Tilt
24 Scottish hillside
25 English poet
26 Cape
30 Pismire
31 Coins
32 Tibetan gazelle
33 Screamer
35 Soothing ointment
36 Breezy
37 Nobleman
38 They're not flats
41 Moist earth
42 American inventor
43 Hats
48 Waving (Her.)
49 River in Asia
50 Outside: comb. form
51 Rip
52 Greek god
53 Repented

DOWN
1 Tree
2 Indian
3 Inlet
4 Warm
5 Liang of China
6 Those in office
7 Educated
8 French engineer
9 Sport
10 Unique person
11 Install in office
16 Soak flax
20 Crazes
21 Persian ruler
22 Hawk's leash
23 Pilaster
24 Noted comedian
26 Inheritance
27 Culture medium
28 — contendere
29 To curse
31 Kind of fastener
34 Snakebird
35 Animal
37 Unopened flower
38 Rabbit's tail
39 Sharpen
40 Alan or Robert
41 Chief
44 High note
45 French coin
46 Consumed
47 Cameron, for one

Avg. solution time: 27 min.

SPAS		PAT		BELL								
PORE		EGO		ALOE								
APEX		NOT		NEST								
TESTED		STAGES										
	ETA			ANA								
PACT		NORMANDY										
ELI		TWO		CUE								
REVERSES		FEET										
	IRA			EMU								
SPLAYS		MIRROR										
LAWS		PEA		LOVE								
ALAE		ERR		EVEN								
BIRD		DAY		DENT								

Answer to Previous Puzzle

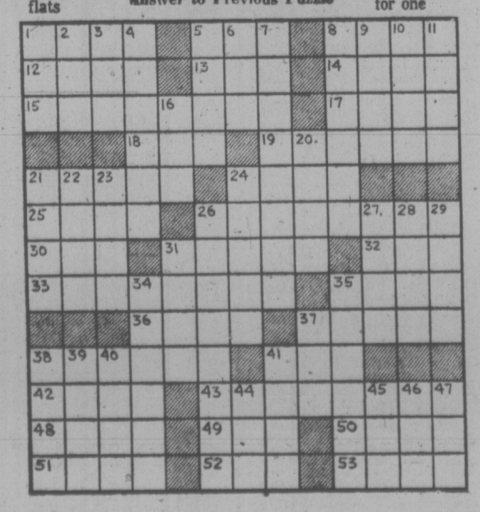

250 HOUSES FOR SALE

Island Homes Ltd.
2804 DOUGLAS
386-7545

"SEASON'S GREETINGS"
From the Management and Staff to You and Yours

OPEN HOUSE
SAT., 1:30-4:30
2648 ORCHARD
A lovely property in South Oak Bay only a few yards from the ocean and close to the golf course, shops, buses, schools, etc. Beautifully maintained, spacious home. (Approx. 2,500 sq. ft. fin.) with large liv. rm. and separate din. rm. Bright modern kitchen with sunny breakfast area overlooking garden. Knotty pine panelled fam. rm. has cherry brick F.P. Five bedrooms, two bathrooms make this an ideal family home. Be sure to see this nicely landscaped property in very desirable area. Asking $79,500.
For prior viewing dail 386-7545
J.C. BAXTER

GARDNER REALTY Ltd.
385-7721

OWNER
TRANS-
FERRED
This attractive home is situated on a high .42-acre treed site with absolute privacy. There is over 1800 sq. ft. of living area on two levels. Two good size bedrooms, 17x15 living room with fireplace and unsurpassed view to Mt. Baker. Sep. 9x13.6 dining room, modern kitchen and 4-pce. bathroom on upper level. Two more bedrooms, 3-pce. bathroom. Family room with fireplace, utility room and entrance hall below. Clean electric heat. Two sundecks, carport and additional parking for boat and camper. There is a $11,200 at 6¼% non-term mortgage. Priced to sell $68,500. MLS. To view please call:
385-7721 WILLY WEISS 598-8443

BROWN BROS. on LANSHARD
385-8771 (ANYTIME)

GORDON HEAD SPECIAL
Almost new, quality home with w-w carpet throughout. Large living room with floor to ceiling, old brick fireplace, spacious dining room, kitchen and 3 bedrooms. 2-piece en suite in master bedroom. Wrap-around sundeck, double carports. Bungalow style with stucco exterior and shake roof. High, concrete basement with space for rec. room, laundry utilities and roughed-in for third bathroom. Located on quiet cul-de-sac. Priced at $71,900.00. Call REG SCHUMAKER 598-7333 or BOB FLUNEY 386-8073. MLS.

WATERFRONT
LANDS END
SWEEPING VIEWS
Custom design and workmanship. Two levels of executive living. Full length sundeck and patio. Two rock fireplaces. Only an inspection can do justice to this lovely home. Try an offer on $125,000.00. Appts. to view with MR. RICKARD or MR. PEARCE.

MELTON
REAL ESTATE (B.C.) LTD.
912 DOUGLAS ST.
MELTON — BRINGING MORE THAN THEIR NAME TO VICTORIA

SAANICH TOWNHOUSE
Lovely 3-bedroom home on 2 levels, 1½ baths, wall to wall, dining room, living room, and storage room. Private patio on sunny side, attractive landscaping. Asking price $39,900. To view call Mildred Stapells. 386-7551 or Res. 477-4860.

OAK BAY
Spacious 4 or 5 bedroom older home 2400 sq. ft. of living — full basement, fenced treed property. Near excellent schools, shopping, bus and recreation entre — indoor swimming, skating and curling. MLS 9491 Mildred Stapells. 386-7551 or Res. 477-4860.

TWO NEW LISTINGS
If you're in the market for a starter or retirement property I have a choice for you!
Jubilee Area — comfortable, well maintained 2 BR bungalow — living room with fireplace — offers delightful city views —
carpeted — separate dining room — eating area in kitchen with utility area — garage — Vendor transferred and anxious to sell.

Gorge Road — cozy 2 BR's — extra large kitchen — LR with fireplace — close to all amenities — new roof and furnace within last 2 years — drive-in garage — full basement could be developed.

To view either of these please call
ALAN WESTGATE
MONTREAL TRUST
386-2111 656-3423

P.R.B
P. R. BROWN
AND SONS LTD.
FERNWOOD
ABOVE KINGS RD.
NEW LISTING
Living room, 2 bedrooms, kitchen and bathroom each floor, rented now at $150.00 and $145.00 per month. Good high basement, owner pays for oil, elect. and water, in nice condition. $39,800 full price. Call:
STAN WINTERBOTTOM
385-3435 598-2253
P. R. BROWN and SONS, LTD.

A NEW HOUSE FOR
THE NEW YEAR!!
Your opportunity to purchase a brand new 3 bedroom house with 1½ baths will never be better. Wall to wall shag, large sundeck full high basement for future development. Located in a country sttting and priced to sell at $50,900.
386-7521 592-2134
MRS. MARILYN SECORD
BOORMAN INVESTMENT CO., LTD.
1111 Government St.

!!! TRADE !!!
Or sell 1.86 acres and a 1,600 sq. ft., four-bedroom home, with chicken coop and barn, within 3½ mile circle, possible sub-division of land in the near future. 9¾ per cent mortgage. Price in $75,000 range. 479-5548.

VALUE HERE
Surrounded by commercial property, small 2-bedroom house, carport, vegetable garden and old tool shed in fenced yard, asking $32,500 by owner. 477-3669 or drive by 1551 Broadmead Ave.

250 HOUSES FOR SALE

Western HOMES ltd.

$76,900
ROYAL OAK
FAMILY HOME
An exceptional home of a type rarely offered for sale. Custom-built for the present owners, the special features are too numerous to list. If you need 3 bedrooms, 1½ baths, family room, den, rec. rm., basement workshop, garage, carport, plus, plus, plus, Call me right now for further details:
You can be the smart family who gets this bargain.
Jack Davis
386-3494 (24 Hrs.)

$57,900
4 BEDROOMS
CENT. SAANICH
Don't miss this 3-year-old home! It features 4 bedrooms, 3 bathrooms, large rec room, living room with rock fireplace and a partial sea view from the large sundeck. A good family home in a lovely treed setting. (9916)
Call now for further details
Jack Davis
386-3494 (24 Hrs.)

GORDON
HEAD
$73,900
You can have both a Merrier Christmas and a Happier New Year by purchasing this immaculate Gordon Head Home! Check out these features:
—Large lot
—Beautiful Landscaping
—Quiet Road
—Excellent neighborhood
—4 bedrooms
—Den
—R.I. Rec room with FP
—Large entrance foyer
—2½ bathrooms
—2 sundecks
—Great LR with fireplace
—Larger than average dining room
—Bright kitchen
—Plaster throughout
—Full basement
—Drive-in garage
—Tasteful decor
—Shake roof
—Low interest mortgage
—MUCH, MUCH, MORE!!
Call me for more information, and make an offer, because the owners have bought! YOU WON'T BE SORRY!!
John E. Thomson
386-3494 (24 Hrs.)

HENDERSON REALTY
385-9741 ANYTIME

COLWOOD
NEW HOMES
11¼% financing, low down payments. Quality built attractive 3-bedroom Tod Hackett homes on well treed park like lots. Master bedroom ensuite, living room with fireplace and feature wall. Quality w-w throughout. Roughed-in fireplace and plumbing in basement. Excellent financing. Priced at $47,500 to $49,900.
BILL McCARTER BOB GIBSON
592-3970 658-5153

WOODSY
SECLUSION
Modern 4 year old, 3 bedroom home situated on 2 nicely wooded acres in area of good homes. Living room is 18.5x13.5 with fireplace Dining room 9x9.5. Master bdrm., 15.5x13, ensuite plumbing. W-W throughout, modern kitchen, family room, rec room, 1,500 sq. ft. on main floor. Good financing $69,900. MLS
BILL McCARTER BOB GIBSON
592-3970 658-5153

CHRISTMAS
SPECIAL
METCHOSIN — 5 bedroom, two bathroom. Fir trees. Asking $56,900. Owner has bought. Must sell. 1st mortgage, $41,800. at 11%.
REVENUE PROPERTY — Rooming house in central location. Grossing $450 per month. Try your offer.
SPENCER CASTLE — Immaculate, two bedroom, nice lot with oak trees and a convenient location. Asking $45,500.
PEDDER BAY is nice but this lot is closer and with 3.5 acres. Beautiful water views and a well all for the asking price of $37,500. Why not try your offer.
J. G. McCORMACK 592-6214
C. W. ARNOLD 592-6454

BLOCK BROS
1800 Blanshard
3636 Shelbourne
1949 Sooke Rd.

WHERE BLUE
HERONS FISH
Large home on one acre overlooking the water. Formal dining, 4 BRs plus in-law suite, heated swimming pool, cabana cedar summer house and well laid out grounds with patio and barbecue.
RON KERFOOT 477-1841, 652-2594
RON EMMERSON 477-1841, 658-8386

DUNCAN
OPPORTUNITY
New 1183 sq. ft. fully-carpeted home with fireplace, 3 bedrooms, 1½ bathrooms and possibilities for in-law suite as basement is already completely wired and framed, has roughed-in fireplace and side entrance. Mount Prevost School area. Must sell, was $47,500. OPEN TO OFFERS, call
HERB SMITH
386-2111 386-1713 (24 hrs.)
MONTREAL TRUST CO.

B.C. LAND
AND INSURANCE
AGENCY LTD.

GORDON HEAD BY OWNER
Almost new 2-bedroom en suite. 1200 sq. ft., full basement, carport, sundeck. Near Lambrick Park. $50,000. 477-4005 after 6.

250 HOUSES FOR SALE

4088 SHELBOURNE
477-9514

REDUCED TO
$37,000
SEE THIS
1.2 ACRES
YEAR OLD 3-BEDROOM "A" FRAME COUNTRY LIVING NEAR SOOKE CUL-DE-SAC PROVIDES PRIVACY PLUS SCHOOL BUS AT ROAD. HOW ABOUT THIS FOR CHRISTMAS. MAKE AN OFFER. MLS CALL BOYD SADLER. 477-9514 or 592-1929.

9¼ PER CENT ON
$30,000
DUNCAN
1 SMALL, 4 LARGE BEDROOMS, SPACIOUS DEN, VERY LARGE LIVING ROOM, BEAMED CEILING, PANELLING GENUINE KNOTTY PINE THE DOMINATING FIREPLACE WILL WARM WINTER NIGHTS. KITCHEN BRIGHT AND ROOMY. ENTERTAINING SIZE DINING ROOM. KING SIZE DEN. TOP QUALITY SHAG, DUROID PROOF, ASBESTOS SIDING, EASY KEEP YARD, LOTS OF FRUIT TREES. PRICED LOW 50s. ADJOINING LOT MAY BE PURCHASED IF DESIRED, SEEING IS BELIEVING. CALL:
477-9514 BOYD SADLER 592-1929

$2,500 DOWN
$29,000 CMHC
$2,000 B.C., 2ND
$34,000
FOR 3-BEDROOM NO BASEMENT BUNGALOW, VERY CLOSE TO SCHOOLS AND SHOPPING. WOODCO SHOPPING AREA. CALL BOYD SADLER.
477-9514 or 592-1929

SEE THIS
PET MOTEL
Room for 58 dogs and 26 cats. Feed mixing and storage room. Grooming area with wiring for heavy duty dryers. Paved outside runs and exercise area. Separate isolation room. This motel has concrete floor, cement block and frame construction. Fully insulated. Electric heat. Hot and cold water with own septic tank. Two-bedroom home for owners. Located on two level acres, all fenced with authentic sea view. This property has been appraised. Owner asking $77,000. Exclusive.
477-9514 BOYD SADLER 592-1929

SIDNEY
INVEST $2,500
B.C. 2ND $2,500
C.M.H.C. $33,500
TOTAL $38,500
PAYMENTS
APPROXIMATELY
$385.00
AND OWN
THIS VACANT 2-YEAR-OLD BUNGALOW, NO BASEMENT, 3 BEDROOMS, VERY LARGE KITCHEN, WITH PLENTY OF CUPBOARDS. 50x123 EASY-KEEP LANDSCAPED LOT, FRUIT TREES AND FENCED.
477-9514 BOYD SADLER 592-1929

GOOD HOME
PLUS REVENUE
DUPLEX
½ BLOCK FROM BEACH
this solid 2-bdrm. (also a sewing rm.) home is a great value with its warm new carpet, decorator panelling and revenue producing, 2-bdrm. suite up. Just being that close to the ocean is worth the price of only $43,500. Phone now to view.
477-9514 ROS

250 HOUSES FOR SALE

SINCE 1887
Pemberton, Holmes Ltd.

1000 Government St.

GLANFORD PK
SPACIOUS BUNGALOW
3 BR PLUS DEN
ONLY $53,500
Owners have purchased apartment and are willing to leave this beautifully kept 11-yr.-old home and fenced grounds. Complete with all carpets, drapes, near new colored fridge and stove.
—Spacious living room with FP.
—Large L-shaped dining room.
—Attractive kitchen, custom mahogany cabinets and a nice dining area.
—Full bsmt. includes finished den, rec. rm. started, utility rm. and separate drive-in garage.
—Good size low interest mtge. is transferable. New MLS. For information please call:
C. A. CLIFF ANDERSON
384-8126 or 477-3994

4 BEDROOMS
ONLY $39,500
HI-QUADRA
Owners have purchased and we are delighted to offer this well built 1½ storey home at this reasonable price. Featuring:
—Full basement, rec. rm. or den and R.I., for extra bathroom.
—The wiring, plumbing and heating unit in top condition representing good value on today's market.
—Close to schools, bus and shopping.
New MLS. For drive by or showing please call:
C. A. CLIFF ANDERSON
384-8126 or 477-3994

JUST LISTED
3-BR HOME
NEAR VIC HIGH
An excellent family home offering 1755 sq. ft. of accommodation. 3 Brs. LR, family room, with FP, kitchen with built-in range and oven, freezer room off kitchen and even a sewing area for the ladies. Completely renovated this home must be seen at only $39,900.
LARRY BROOKS
384-8124 383-3203

3 NEW HOMES
$69,900-$73,900
ESQUIMALT — GORDON HEAD
All 3-BR basement homes quality construction and materials throughout. Ready for immediate occupancy. For further information please call
WALT SLOCOMB
384-8124 383-4035

GORGE AREA
3-BR — 1 DOWN
$39,900
Completely renovated upstairs and just finished in the basement. This meticulous home offers LR with FP, 2 BRs up, large kitchen. Completed basement includes huge rec room, third BR and laundry room. Try your offer.
LARRY BROOKS
384-8124 383-3203

COLWOOD LAKE
4 BEDROOMS — 3 BATHS
NOW ONLY $57,900
Move in tomorrow and enjoy the comfort of this 5-year-old quality-built home featuring:
—Oil hot water heating.
—Spacious bright kitchen, golden ash cabinets, near new Maytag built-in DW, nice eating area.
—18'x16' LR, feature wall with attractive white brick FP, 12x11 L-shaped DR.
—Gleaming oak floors, plastered walls, all in top condition.
—Full basement includes rec. rm., nicely finished en or extra.
—This clear title fenced
—This clear title home is situated on a fully fenced 75'x150' lot. Carport.
May be shown at your convenience by phoning (MLS)
384-8126 C. ANDERSON 477-3994

COUNTRY HOME
BEAVER LAKE AREA
$82,500
You are invited to be one of the first to inspect this larger than average, 3-BR., 19-year-old bungalow situated on approx. 1.2 acres. A delightful combination of groomed rockery with paved paths, wishing well and greenhouse. The rear portion of the site consists of trees, garden and plenty of room to graze that favorite pony or two.
—Featuring 20x16 LR with attractive FP, W-W carpeting throughout.
—14.4 separate DR.
—Bright spacious kitchen with breakfast area.
—Full basement, finished den or BR., workshop, laundry and extra bathroom down.
For extra details or for arrangements to view this new listing (MLS) please call:
C. A. CLIFF ANDERSON
384-8126 or 477-3994

National Trust
SINCE 1898

GORDON HEAD
DESIRABLE BEAUTY
4 bedroom split level home in lovely residential area. Living room, dining room, good sized kitchen, family room and 2 bathrooms. Spacious lot is 70x184 and beautifully landscaped with a variety of shrubs and fruit trees. Substantial 1st mortgage could be assumed. Asking only $65,900.
JUNE HOUGHTON
595-2961 386-2961 477-6185

LOVELY
NORTHRIDGE
This quality 3-bedroom home has 2 fireplaces and 1½ baths. Living room with raised fireplace, formal sized dining room, large kitchen and billiard sized recreation room. Professionally landscaped grounds. Many extras plus a substantial 1st mortgage at 8¾ could be assumed. Close to schools and transportation. Asking $63,900. MLS. 10227.
JUNE HOUGHTON
595-2961 477-6185

OAK BAY
UPLANDS BORDER
—Spacious Colonial style home.
—4 bedrooms, 1½ bathrooms.
—Large separate dining room.
—Cozy den with fireplace.
—Double carport.
—Nicely landscaped lot.
—Full price $89,500.00.
—For viewing please contact
AL CHAUVIN OR
JON DAVIS
PACIFIC STRATA
SERVICES LTD.
386-2437
ANYTIME

ALLTOWN
REALTY LTD.
477-6973
HOME PLUS REVENUE, ROOMing or triplex, very large older home near Simpsons-Sears, with in-law suite, 5-bedroom, dining room, living room, fireplace, rumpus room, 1½ baths, renovated kitchen and bathroom, broadloom, new furnace, wiring and plumbing. $45,500. No agents. 595-2978.

FRANK BEAMISH REALTY LTD.
Certified Appraiser
Telephone 385-5113

D F H
D. F. HANLEY AGENCIES LTD.
3292 DOUGLAS ST.
385-7761
OR
3021 SHAKESPEARE ST.
388-4294

OPEN HOUSE
NEW LISTING
3884 Cedar Hill
Saturday, 1 to 4:30
58 ACRES
Division of sep. lots possible, long driveway to quiet cozy home, W-W carpet and fireplace in panelled LR, huge kit. with beautiful maple cupboards, built-in brick bar, laundry rm adjacent, 5th bedrm and 2nd 4-piece bathrm. In basement, dble carport, fruit trees.
658-8594 Res. 385-7761 24 Hrs.
$64,900.
MABEL CRACK
—D.F.H.—

CALL MABEL
FOR THESE

CAREY ROAD
AREA, $34,900
New W-W carpet in very attractively renovated 2 storey home. 3 bdrms, lge lot, 20 min. Bus Service. MLS

OR
NEAR BAY ST.
NO STEP, $37,900
MAKE OFFERS
Also very attractively renovated, Costly W-W carpet, 2 bdrms, L.R., sep. D.R. plus family rm. MLS 10179.

OR
NOW ONLY
$38,900
NO STEP, 2 BDRMS.
WOOLCO AREA
On cul-de-sac, very modernized 2 bdrms, lovely fireplace in L.R., lge. D.R., vanity Bathrm, balcony, must be seen inside. MLS 10143.

OR
LANGFORD LAKE
AREA, $47,900
4-LEVEL SPLIT
3 yr. old, lge. L-shaped, (W-W carpet) L.R.-D.R., beautiful floor to ceiling Fireplace, 3 bdrms, Rec. rm., balcony over carport. MLS 10298.

OR
GORDON HEAD
DELUXE, $59,950
3 bathrms. 4 bedrms. Low firm price for quick sale. Immediate possession, huge private balcony, tall trees, year old. MLS 10297.

OR
OAK BAY
CHARACTER
URGENT SALE
Asking $65,000. Vendor will carry Lge low interest first Mort., beam ceilings, 5 bdrms., 2 bathrooms, 2 storey with full basement, hot water heat. MLS10341.

OR
HOBBY FARM
5 ACRES, $69,000
Happy Valley area, 2 bedrms, fireplace in W-W, L.R., barns, workshop, log cabin guest house, partially cleared and fenced. MLS 10292.
MABEL CRACK
658-8594 Res. 385-7761 24 hrs.
—D.F.H.—

GORDON HEAD
3-BEDROOMS
Brand new 4 level split with 1500 sq. ft. of living space. Intercom, built-in vacuum, garburator, dishwasher, 95x110 lot, 3-pce. en suite. Rec rm has roughed-in fireplace.

GORDON HEAD
4 BEDROOMS
One year old. LR has raised hearth fireplace. Finished rec room with fireplace. Two 4-pce. bathrooms, plus 2 pce ensuite. Low interest mortgage.
SCOTT KENDREW
385-7761 RES. 598-5341 RES.
—D.F.H.—

$47,900
NEW—VACANT
4 bedrooms (down), 1½ bathrooms, wall-to-wall carpeting, roughed-in fireplace in future games room. In area of similar properties in Goldstream. To view call
BILL KNOWLES
385-7761 24 hrs. 656-3779 res.
—D.F.H.—

$38,250
VIC WEST
Older 4-bedroom, full bsmt. home in sound condition. Automatic oil heat, 220 wiring. Lots of accommodation.
BILL KNOWLES
385-7761 24 hrs. 656-3779 res.
—D.F.H.—

WILLOWS BEACH
UNIQUE
WATERFRONT
A gem of a home, 2 bedrooms and a den. Not large, but sitting right next to the sand at Willows Beach. Ideal for retirement or starter. Full basement and games room. Oil hot water heat. Double stucco exterior and heavy shake roof. Makes this home as warm in the winter as it's cool in summer. Loads of new carpet. Sweeping view from both living and dining room. Full Price $82,500. To view please call
MR. BAVINGTON
598-3929 RES.
—D.F.H.—

Investors
SYNDICATE
REALTY LTD.
620 Broughton St. 386-7721

OWNER WANTS A
SALE OR WILL TRADE
Side-by-side duplex located on a seaview lot. Gross revenue $13,152. Asking $115,000. To view, call Robert Peden at 386-2437.
PACIFIC STRATA
SERVICES LTD.

DIRECT FROM BUILDER. 1300 sq. ft. 6 room quality built home in Saanichton ready for possession January 1st, 1975. Priced to sell at $56,900. Low down payment. Phone K. Smyth, 652-2652 or 386-0130. Unicon Homes Ltd.

250 HOUSES FOR SALE

JACK MEARS
OAK BAY REALTY LTD.
"The Professional People"
Coast to Coast
Real Estate Service
2194 OAK BAY 598-3321
3618 SHELBOURNE 598-3344

I Have for Sale
Two of the Best
Motels in Victoria!
1. 14 units; 2-bedroom living quarters, pool, 2½ acres of land. Gross income above $40,000. Could be higher with winter rentals.
2. 27 units, 3-bedroom living quarters, gross approx. $80,000. Don't hesitate—Call: IRA FREEDMAN, at 598-3344 anytime.

Glanford Area
$42,900
Completely new wing from ground level comprising kitchen, dining room and master bedroom has been added to this two-bedroom home. New wiring and plumbing. You can choose your own decor. Call: JOHN JENKINS at 598-3344 anytime.

Fairfield, Character
Spacious 3-bedroom family home, 1,400 sq. ft., large living and dining rooms. 2 blocks from elementary schools, full high concrete basement for further development. A real bargain at this price $46,900. Call: EDNA VLIET or ROY GOULD at 598-3344 anytime. MLS 10272.

A Touch of Class
We have for you a new 3-bedroom home offering seclusion, space and the satisfaction of owning a superior home in desirable Rockland. Bright and cheery rooms that are larger than average plus a ground floor that is ready for further development to suit your needs. Priced at only $79,900, with a large low rate mortgage. To view call: KEN PORTER at 656-5235 or 598-3344 anytime.

What a Site!
High on a hill, surrounded by privacy and changing views, both day and night. Only 2½ miles from City Hall. Almost an acre with very little gardening to be done. A most gracious home for a professional or retired family. The house plan is charming and different. L.R. 21x14.6 with huge stone fireplace. DR 11.2x12. 2 secluded patios. Hot water heat, drive-in garage plus carport. 3 bedrooms, recreation room with fireplace, on sewer. So much you ought to see and compare with others. I'm sure you'll like this one. Its vacant and owner can't keep 2 homes. Be smart view over the Holiday with URSULA E. S. LaLONDE at 598-3344 anytime.

Duplex—Esquimalt
Revenue and holding. Both rented. 1 bedroom and 2 bedroom suites. $32,000. Call: JOHN HOLMS at 598-3344 anytime.

Condominium
Esquimalt
2 levels, 2 years old, 3 bedrooms and 4-piece vanity bathroom upstairs. Large entrance hall with 2-piece bathroom off. Living room and dining room in-line. Kitchen has electric range and frig. Utility off kitchen, storage areas. Ground level outside enfrance off breezeway. $33,900. Call: JOHN HOLMS at 598-3344 anytime.

Gordon Head
Executive
Owner transferred and giving immediate possession on this immaculate home located on a quiet cul-de-sac and featuring, four bedrooms, three bathrooms, gracious living room, dining room combination, cheery step saving kitchen with sliding door to sundeck. Well priced at $64,900. Please call anytime. EDNA RAYMOND at 477-8932 or 598-3344 anytime.

Large Family?
Plenty of accommodation here! With 4 bedrooms, master ensuite, living room has stone fireplace, dining room carpeted, large back yard, situated in one of Gordon Head's nicer subdivisions, close to schools and shopping. Asking $58,900. To view call: ELEANOR RUSSELL at 598-3344 anytime.

Cooper's Cove
About 2 Acres
Almost Waterfront
A lovely retirement or family home with about 1,300 road frontage and you can almost jump over the abandoned RR right away into the water!! Quality built, with shake roof, 15x24 living room, 14x15 den, opening to sheltered sundeck, all overlooking water plus two bedrooms, bathroom and kitchen on main level. Lower level has high bright basement with "rec" area roughed-in, three-piece bathroom, plus separate work shop. Vendor will carry large mortgage to qualified buyer. Beautifully treed. Plus clearing for garden. Asking $75,900. MLS Call: J. JENKINS or F. WILLS at 598-3344 anytime.

SSG
SWINERTON,
STEWART CLARK LTD.
1381 BLANSHARD 385-2481

SEASONS GREETINGS
To our good friends from Management and Staff,
T.G.M. Custance, R.I. (B.C.)
D.G.J. Humphries, R.I. (B.C.) Notary Public
Dick James
Ed Jupp Mrs. P. Worsfold
D. Okker Al Amon
K. Walters Mrs. M. Ball
D. Bowen H. B. Smith
Miss Courtnall Mrs. L. Goddue
Mrs. Helen Jones Mrs. M. Blake
Ben Webb Mis Gurdish Basi
Real Estate, Insurance, Property Management, Mortgage Financing.

Montreal Trust
LOVELY HOME ON
HIGH ½ ACRE LOT
NANAIMO — $71,000 MLS
This beautiful post and beam home has panoramic views of the sea and gulf islands. The living room has a raised hearth, floor-to-ceiling central rock fireplace, wall to wall carpeting and of course, enormous windows to take advantage of the setting. There is a good sized dining room, very large family kitchen with eating area and separate laundry room, three bedrooms and two bathrooms. In the full high basement there is space for rec room and also den or fourth bedroom. For appointment to view please phone
386-2111 JEANNE LUCAS 477-1342

J. D.
BOSDET
LTD.
120-727 Johnson St. 386-3128
Best wishes for the holiday season from the management and staff at J. D. BOSDET LTD.

$27,900. ONE BEDRM. (POSSIBLE 2), living rm. with fireplace, vacant on Jan. 1st — 1231 Harriet Rd. — Jim Ranson, Westgate Realty 388-9941 or 479-5910.

250 HOUSES FOR SALE

JOHNSTON
REALTORS
APPRAISERS
385-2471
1306 BROAD ST. SINCE 1903
HAPPY HOLIDAYS
TO ALL OUR FRIENDS AND CLIENTS
from
YOUR JOHNSTON REALTORS
- SIMON FLETT
- HELEN WEBB
- BILL McCULLOCH
- JIM MURDOCH
- LYLE WICKS
- BOB CARTER
- PETER PHILLIPS
- WENDY GARBETT
- EDITH GLANFIELD
- JACK BETTS
- GORDON FAWCETT

Johnston and Co. Ltd.
1306 Broad St., Victoria, B.C.

Bayshore
realty ltd
512 Fort St./388-6424
COLWOOD
PEACE AND QUIET
Well maintained 5-bedroom home, 10 years old. Well treed property. Spacious living room with fireplace, dining room off kitchen (dishwasher). Most rooms W-W carpet. Full basement with 2 large bedrooms, W-W carpet. $52,900. (M.L. 10253). For appointment to view call:
MURRAY
BLANNIN
388-6424 598-2200

MELTON
REAL ESTATE (B.C.) LTD.
912 DOUGLAS ST.
MELTON — BRINGING MORE THAN THEIR NAME TO VICTORIA
IMMEDIATE POSSESSION
GORDON HEAD
90% FINANCING
New home, 3 bedrooms, full basement 1250 sq. ft. of luxury living. Stone fireplace, w-w carpets in living and dining room and bedrooms. Screened windows, extra cupboards with dishwasher included. Extra fireplace in basement, offers please it must be sold. Asking price $63,000. Hurry you can be in soon. Call Len LeDoux 386-7551 or 382-9852.

FOR SALE
Royal Trust
"THE SIGN THAT SELLS"
3400 DOUGLAS ST.
384-8001
THE MANAGEMENT AND STAFF WOULD LIKE TO TAKE THIS OPPORTUNITY TO WISH YOU ALL THE VERY BEST FOR A HAPPY HOLIDAY SEASON.

Montague
1028 Blanshard 384-9318
CORDOVA BAY
SEA VIEW
IN-LAW SUITE
10-room modern home with excellent seaview yet just 200 yards from beach, 2 sundecks plus lots of parking for boats, trailers, etc. Early possession. Asking $72,900. For details please call G. Ireland, res. 658-8404 or office 384-9308 (24 hrs.).

OLYMPIC
REALTY
LTD.
385-5741

253 COUNTRY HOMES AND PROPERTIES

STUNNING
RANCHER
ENCHANTING
SETTING
Dramatically set among beautiful trees on 11.9 acres. Water view lot in beautiful Central Saanich. Architect's own superbly designed spacious no-step rancher. Separate in-law suite. The home for those who appreciate a unique home in an idyllic setting. $169,500. Charman Pacific Realty Ltd.
PETER PRIMGAARD
385-9765 592-2596

4 UNIQUE
PROPERTIES
Central Saanich — 6 acres with large character home and everything for horses — $139,000.00.
Cordova Bay — 3.91 acres with hand-crafted, fully modern 2 BR log rancher — $125,000.00.
Sooke — 10 acres with magnificent split-level built by perfectionist — $88,000.00.
Sooke — 14 adjoining acres with fine 2 BR cottage — $53,000.00. For further information on these and other properties call 477-1841 BLOCK BROS. REALTY LTD. BILL REMPLE 658-5794.

ONE ACRE SEAVIEW
A delightful 2-br. bungalow offering everything you would want. Large view living room with fireplace, tudor kitchen with sunken dining area, and sundeck, 4-pce. bath, part bsmt. with laundry, furnace, workshop etc. Carport plus separate garage, chicken house etc., etc., etc. All this for $49,500.00. Seeing is believing. Drive by 4885 Matthews Road, Metchosin then call P. Dueck Town and Country Realty Ltd., 382-7276. Don't miss this one.

SAANICH PENINSULA
PROPERTIES
For All Real Estate Requirements
Box 1235, Sidney, B.C. 656-4000

SIDNEY REALTY LTD.
Serving the Saanich Peninsula
656-3928
Real Estate — Insurance

ABOVE ELK LAKE, COZY 2-bedroom full basement home. Fruit trees, garden. $47,800. 658-1059 between 3-7.

SIDNEY SAANICH PENINSULA
GORDON HULME LTD.
244 Beacon Ave. 656-1154

256 WATERFRONT PROPERTIES

Beautiful Home
(On a secluded private Beach)
Exceptionally well-built, 3-bdrm, full bsmt home ona 300 ft. private beach near Sooke. Unobstructed ocean views from kitchen, living and dining rms, oven and range built into solid teak cabinets. School busses at gate. Offered for $90,000 with maximum financing available (M.L.S. No. 10205) DON JONES 382-9191 or 479-8386.

Canada Permanent

256 WATERFRONT PROPERTIES

MELTON
REAL ESTATE (B.C.) LTD.
912 DOUGLAS ST.
MELTON — BRINGING MORE THAN THEIR NAME TO VICTORIA

A RARE FIND
You owe yourself the benefits and luxury of picturesque waterfront. Located on the Gorge Waterway, close to Admiral's Road, on a tranquil dead end street amidst fine homes and nice people, this little 2-bedroom home boasts a fine view, fully fenced yard, nicely decorated interior with w-w shag carpets. 24-ft. sundeck on the water side. A dandy spot with minimal upkeep required. Especially suited to a young business couple or retired couple wanting that extra touch of comfort. I'm pleased to offer this home for $49,500 with $30,000 mortgage. Show by appointment only through Dale Vieweger 383-1047 M.L.S. 10165.

WATERFRONT
ESTATE
3.7 ACRES OF
SECLUSION
Beautifully treed secluded property offering over 450 ft. of waterfront in a most desirable area. Large Tudor style home, living room overlooking water. Guest size dining room, large country style kitchen, rec. room with wet bar, den with fireplace, five bedrooms, sewing room, 3 bathrooms, covered heated swimming pool. Separate self-contained guest cottage. Many other attractive features. Asking price $225,000. MLS 10090. For more information please phone
388-5451 DON CLARK 388-5451
NATIONAL TRUST

258 CONDOMINIUMS AND TOWNHOUSES

WESTERHAM
ESTATES LTD.
1070 Douglas — 382-6151
OAK BAY
BEACH DRIVE
THE PRESTIGOUS RUDYARD KIPLING
Approximately 1400 sq. ft. co-operative apartment high centre front of this very fine building. The view is beyond compare. Two large bedroms two full baths. I lievbee this unit to be the best buy of its kind in Victoria at only $75,000. To see it phone JACK DOBSON 658-8837.
ALSO
ECONOMY 1-BR UNITS
THE COLONY PARK
1680 POPLAR
The large condominium is almost sold out We do have a few quality one-bedroom units left. Come and see Mon. through Sat. between 1:30 and 4:30 p.m. or phone me for a special showing.
JACK DOBSON 658-8837
382-6151

258 CONDOMINIUMS AND TOWNHOUSES

CANADA
PERMANENT
TRUST
ON DOUGLAS AT FORT
WINDSOR
MANOR
DELUXE CONDOMINIUM
APARTMENT HOMES
848 Esquimalt Road
Open Mon. - Sat.
1:30 — 4:30 p.m.
Shown Evenings by appointments.
Excellent selection of spacious suites, varied floor plans, coloured appliances, carpeting, drapes, sauna, swirl bath, billiards, recreation and hobby rooms, putting green, parking, etc. Compare value with pricing beginning at:
Studio from $18,500
One Bedroom from $24,500
Two Bedroom from $34,900
Low down payments, excellent financing available, early possession. Full details by calling HERB McDANNOLD at 658-8844 or 382-9191 anytime.

VILLA
PENTACO
CONDOMINIUM
APARTMENT HOMES
1235 Johnson St.
1:30 — 4:30 p.m.
MON. - SAT.
Evening by request
Concrete building offering convenient downtown location now being completed for early occupancy. Visit our display suites for best selection of location and prices starting with:
1 Bedroom from $29,000
2 Bedroom from $33,000
Full details be phoning H. J. McDANNOLD at 658-8844 or 382-9191 anytime.
Canada Permanent

TRANSCONA
1625 Belmont Ave.
BETWEEN PANDORA AND BEGBIE
UNIQUE describes these suites COME and see these self-contained homes.
TODAY between 1 P.M. — 4 P.M.
$37,500—$39,500
JOE MANTON
382-5211
J. H. WHITTOME AND CO. LTD.
706 FORT ST.
388-4271

GORDON HEAD
3-BDRM. TOWNHOUSE
WITH F.P. $39,900
This is a real beauty built to CMHC standards with 3-bdrm. and 2 baths. Big L.R. separate D.R. Fireplace and many other extras. CALL SHANE BEFURT, 477-9730 or 388-6231
ISLAND PACIFIC REALTY

BY OWNER
Luxury living 2-bedroom condominium in Spencers Castle, all appliances, including washer, dryer, dishwasher, concrete construction, fully carpeted. Excellent view, and balcony, quiet, low maintenance costs, includes hot water heat, phone 383-1067 for an appointment $62,900.

TWO EXECUTIVE
3 BEDROOM
TOWNHOUSES
$32,100 and $34,900. Vendor will carry with reasonable downpayment. LARRY QUAGLIOTTI 479-6609 or 388-6231. Island Pacific Realty.

REDUCED BY BUILDER. STRATA title duplex, 1300 sq. ft. 3 bedroom, large living room, with fireplace, and dining room, with sliding glass doors to sundeck, and large kitchen, full basement. 431 Atkins Rd. 478-2369. Open House Sat. 1-4.

258 CONDOMINIUMS AND TOWNHOUSES

JACK MEARS
OAK BAY REALTY LTD.
"The Professional People"
Coast to Coast
Real Estate Service
2194 OAK BAY 598-3321
3618 SHELBOURNE 598-3344

JOIN THE CASUAL WAY
OF CONDOMINIUM LIVING AT
OAKDENE
710 LAMPSON
Contented owners from different walks of life and varied adult age groups.
Priced from $29,700 to $35,200
All the basics of moderate living at reasonable costs . . .
Basically two bedrooms can be converted to one bedroom plus large living area. Small down payment may qualify. . . .
Drop in, browse around, have a cup of coffee or tea and even chat to some of these happy occupants at:
OPEN HOUSE 2.00 to 4:00
Daily (Except Sunday)
or
Contact Clare Brock anytime at 598-3321 or 592-2173

SHOREWOOD
HOUSE
562 RITHET ST.
20 NEW CONDOMINIUM HOMES
OPEN DAILY
(EXCEPT SUNDAY)
1:00 to 4:00
Offering for your enjoyment Two Bedrooms, Two Bathrooms. Large Kitchens. Dishwashers. Your very own laundry fully equipped. Fireplaces and many other outstanding benefits just a few steps from fabulous Dallas Road Waterfront.
$42,000-$51,500
598-3321 — 598-3344
Any Salesman

WATERFRONT — SIDNEY
$29,500
Lovely one-bedroom top floor apartment with waterview, built in financing at 9½ per cent. This is your opportunity to avoid the higher prices that are almost sure to come in the Spring. Call: CONNIE O'REGAN at 598-3321.
JACK MEARS
OAK BAY REALTY LTD.

SPENCER CASTLE
NOW INTRODUCING
PHASE II
(Phase I — Sold Out)
BECAUSE YOU
ONLY LIVE ONCE
Few things in life can equal the experience of living at Spencer Castle.
Here you don't merely live in Victoria. You are above it all.
Unbelievable views from one of the highest points in Victoria. The elegant Spencer Home is your entertainment and recreation castle.
Mrs. Spencer's 4½ acre gardens, are exclusively yours to enjoy and relive past opulence.
Seven huge floor plans fitted with every modern luxury.
$60,000 to $75,000
DISPLAY HOME
OPEN FOR VIEWING
DAILY
(INCLUDING SUNDAY)
1 P.M.-4 P.M.
2910 Cook, Victoria, B.C.
PHONE 384-4013
Danzo-Franco Holdings Ltd.

ONE BEDROOM DELUXE, prime residential district. Walking distance to all amenities. $29,500. Waterfront, one bedroom. 383-0539.

263 GARAGES FOR SALE, RENT OR WANTED

GARAGE WANTED TO RENT IN James Bay, South Fairfield area. 383-4984 after 5 p.m.

265 HOUSES WANTED TO BUY

Island Pacific Realty
3200 QUADRA 388-6231

GORGE AREA
YOUNG COUPLE needs 2 or 3 bedroom home in Gorge area up to $45,000 cash. This is where they grew up and this is where they want to grow old. CALL CHRIS GREIG 388-6231 or 479-7995.

RETIRED WINNIPEG
FIREMAN
Urgently requires 2 or 3 bedroom home in any nice area, must have room for good sized workshop. Up to $48,000 CASH. Possession Feb. 19, 1975. BEN GREIG 388-6231 or 598-3105.

TWO PRAIRIE LADIES
Quick action needed. Requires 2 or 3 bedroom, no basement on a small fenced lot. Dining room and fireplace a must. Up to $50,000 CASH. URGENT. IRENE DALZIEL 388-6231 or 477-6380.

RETIRED SASKATCHEWAN FARMER
Urgently requires two or three-bedroom home in town. Not too big a lot. Must be in good condition and not over $55,000.00. Cash or cash to mortgage. IRENE DALZIEL, 388-6231 or 477-6380.

I HAVE SOLD ALL ML RESIDENTIAL LISTINGS AND HAVE A NUMBER of clients looking for a variety of homes, particularly older character homes in good condition. If you wish fast courteous service, when selling your home, please call JOHN WEST, at 388-6231 or 656-5809, Island Pacific Realty Ltd.

2-BEDROOM BUNGALOW required on quiet street. Full basement preferred. Possession by January 31st. $43,000 cash available. Call Simon Flett, Johnston and Co. Ltd. 385-2471.

PRIVATE, WANT OLDER HOME, will pay cash, condition not essential. 479-2209.

265 HOUSES WANTED TO BUY

NEEDED FOR
ELDERLY LADY
2-bedrm., no-bsmt. home near a corner store. She does not want a big lot. Up to $32,000. Cash.
SCOTT KENDREW
385-7761 (24 Hrs.) 598-5341 (Res.)
D. F. HANLEY AGENCIES LTD.

NAVY FAMILY WANT HOME with in-law suite priced beteen 40 and $50,000. Please call Jim Davies at Boorman Investment Co., Ltd. 386-7521 (anytime) or 598-4728. 1111 Government St.

WE'RE DESPERATE! POSTAL clerk and infant son transferred to Victoria require clean 2 bedroom duplex or condominium. Immediately. Reasonable. Phone collect 248-5149.

WANTED
House in Esquimalt, View Royal under $30,000.00. CALL WINONA MCKEAGE, 388-6231 or 479-5868, Island Pacific Realty Ltd.

268 LISTINGS WANTED

SHAWNIGAN
REALTY LTD.
Shawnigan Lake 743-5311

LIST YOUR
SHAWNIGAN LAKE
PROPERTY WITH
743-5311 John Ettema 743-2607
Call Collect

LISTINGS WANTED
I have sold all my residential listings and have a number of clients looking for a variety of homes. If you wish fast courteous service, when selling your home, please call:
477-0191 JULIE MANNESS 479-8019
Royal Trust Real Estate Dept.
4082 Shelbourne Street

RIM ROBERTS INVESTMENTS & MANAGEMENT LTD.
702-1175 Douglas St. 388-6691

271 LOTS FOR SALE

SHAWNIGAN LAKE
Commuting distance from Victoria
Building lot in serviced area, 75'x130', in the village, view of the lake. ¾-acre building lot in Mill Bay, $11,000.
Choice 5-acre lot, level, partially treed, on a quiet road in Mill Bay near the ocean, $43,500.
1-acre building lot on the Shawnigan-Mill Bay Road, $13,900.
60x120 lot for mobile home, in the village, in serviced area, $5,900. Needs fill.
2-acre lot in the village. $20,900.
Waterfront ¾-acre lot on quiet road, $22,900.
Well-treed ¾-acre lot in Mill Bay, on cul de sac, $14,500. Superior.
743-5311 John Ettema 743-2607
743-5311 Marie Malbon 743-5145
Shawnigan Realty Ltd.

50 x 173
Single family lot near Woolco, 3276 Alder, $17,500 or best offer.
Charman Pacific Realty Ltd.
ALF PORCHER
598-8113

STRICTLY A
HOLDING
PROPERTY
Lovely high rural view lot 75x126. What an investment, asking only $8,900. Try your terms. IRENE DALZEIL, 388-6231 or 477-6380.
Island Pacific Realty

2 ACRES
KLAHANIE SUBDIVISION of Happy Valley Rd. Seclusion and privacy. Asking only $19,500. Make an offer. DON OAKES, 478-4334 or OLYMPIC REALTY LTD., 385-5741.

$15,500
2.03 Building lot off Arden Road in New Metchosin subdivision.
A. J. "SANDY" CRAWFORD
CANADA TRUST
595-5171 477-1561

HIGHLANDS
DISTRICT
.49 acre building lot offering magnificent views of the Saanich Peninsula. $24,500. BOB KOHLRUSS 479-5971 or 388-6231 Island Pacific Realty.

FULLY SERVICED LOTS
Close to Brentwood Bay, on Marchant and Hagen Roads. Treed and parklike, full-length closed-in culvert. See signs. Prices $19,500 to $22,500 — and on easy terms, and interest. Call Fred Marconi
MARCONI REALTY 386-3941

OVER 1/3 ACRE LOT WITH UNobstructed view of sea and Islands, Mill Bay - Cobble Hill area. Prime residential area with underground services. $13,900. Gerrie Hutton, 386-3927 or Roselle Jackson, 598-1093. J. H. Whittome & Co. Ltd., 388-4271 anytime.

THESE ARE THE BEST AVAILable, lots of trees, close to schools, etc. Access to Beautiful Glen Lake. Drive by 3396 Glen Lake Road, $10,500 and up. 478-6268.

274 PROPERTY WANTED

CASH
For lots or acreage, phone Kasapi Construction. 386-6191.

280 ACREAGE FOR SALE AND WANTED

Western
HOMES Ltd.
LOW
DOWN PAYMENT
1.63 acres, Shawnigan-Mill Bay area. An outstanding treed property in a newly developing area. A corner lot with great potential. Asking $19,900 with excellent terms available.
DON'T DELAY, INVEST TODAY! (9690).
Call now for full details
Jack Davis
386-3494 (24 Hrs.)

SAANICH — 2.49 Ac. City Horse Farm, 5 corrals. Home.
SAANICH — .96 ac. raw 21,500.
METCHOSIN — 7.5 Ac. city type home, 4 BR., 2 bth. lge. barn. 595-5171 THE ZIEGLERS 592-1768
CANADA TRUST

DASHWOOD REAL ESTATE
(Qualicum) Ltd. 752-9266.
Parksville—Qualicum Specialist

285 UP-ISLAND PROPERTIES

FOR SALE BY OWNER —
SEAVIEW
2 bedroom, 1008 sq. ft. on ½ acre in Cowichan Bay. Heatilator, Swedish fireplace, elec heat, carpeted wrap around sundeck. On sewer and water. No steps. MUST BE SEEN. $42,500. 746-4060 eves.

LADYSMITH
Older 3-bedroom, stucco, bungalow. Completely modern. Very large L. R. offering ocean views. Please act quickly. $32,000. BOB KOLHRUSS 479-5971 or 388-6231. Island Pacific Realty.

NANAIMO 4½ ACRES, CLOSE IN to downtown Nanaimo, excellent apartment site. Close to park and waterfront. Price to sell at $2.00 per sq. ft. Will take property or mortgages in trade. 382-1424 between 4:30-7 p.m.

QUALICUM BEACH AREA. 7.87 acres. 2 minutes from beach, can be used as trailer park, etc., or sub-dividable. $34,000. Will carry some mortgage. 382-1424 between 4:30-7 p.m.

COBBLE HILL
2 Bedroom stucco bsm't home, a-o heat Lp. on ¾ acre on community water. Immediate possession. $32,500 cash, only 3 yrs. old. Phone 748-2654.

EAGLE REALTY LTD.
Box 1060 Parksville, B.C.
Telephone 248-6191
743-2387

285 UP-ISLAND PROPERTIES

VANCOUVER
ISLAND
BUY LAND TODAY
FROM $100 DOWN
$100 MONTHLY
PRICE FROM $800
NANAIMO OR
WEST COAST
A.—Choice building lots in Nanaimo area with water, from $500 down, $100 monthly. Price $11,900.
B.—West Coast lots close to Long Beach, treed and 5-minute walk to ocean, $800 down, $72 per month. Sewer, water, hydro and paved road.
C.—Nanaimo, Ocean view lots $165 down. $165 per month.
For brochures and information phone or write Peter Kloosterboer personally, Box 518, Nanaimo, B.C. Phone: Days 754-2311, toll free 684-6932 (leave message c-o Nanaimo Realty Co. Ltd.); evenings 758-7771 collect.

QUALICUM BEACH
is close to this 2.87 acre level, treed lot. Frontage on Hwy . . . 633' — Access Road . . . 139' — Gazetted Road . . . 623'. Easy terms. Would trade for Peninsula property. Price $19,900. MLS.
OR
½-Acre close to Maple Bay. Ideal bldg. site for someone with imagination. On water meter. Trade here too. Easy terms available. $18,000. MLS.
ADELINE NICHOL
386-2911
Homefinders, Wall and Redekop

2.34 ACRES ON PAVED ROAD, fenced. 3 miles from Eaton's store, Duncan. Full price $23,000. Terms. Phone 748-5043.

293 GULF ISLAND PROPERTIES

ON SALT SPRING
2.08 acres, beautiful high secluded lot with rock and arbutus trees and spectacular unrestricted view of straits and ocean. Beddis Road area. Asking $24,000. 0.37 Acre waterfront lot with beautiful beach. Dead end road. Boat moorage possible. Asking $37,500.
Resort, prime location, fast growing business, 11 acres and 11 cabins plus main house. Asking $285,000.

ON PENDER ISLAND
Ocean front lots serviced from $17,900.
10 acres, high property, serviced, good building or camping. Asking $32,000.
Restaurant and gas station, growing business, has 6 plus acres. Asking $150,000.
For details on above or to list your property for sale, please call:
Victoria: Herb Smith, 386-2111 or 386-1717
Salt Spring: Dale Neilson, 537-5541 or 537-5161
Vancouver: Jim Leake, 943-7862
Montreal Trust Company
Box 570, Ganges, B.C.

SEA VIEWS
37 ACRES
If you can afford to retire in style . . . but would like to continue to EAT in the lean years to come, here's an interesting property on North Pender: $114,000 will buy you 37 acres of rolling pasture across the road from the water. Excellent homesites on a wooded knoll with lovely seaviews and southern exposure. Junction Bedwell Harbour and Razor Pt. Rds. Minutes from B.C. ferry. Good terms (ML 9630).
477-1841 RON KERFOOT 652-2594
BLOCK BROS. REALTY LTD.

2.22 ACRES ON SALT SPRING Island. Well privileges, electricity, septic permit. $14,000. Approximately $7000 at 9% interest. 386-1573.

294 MAINLAND AND OUT OF PROVINCE PROPERTIES

GRAND CAYMAN
B.W.I.
Waterfront and waterview lots. From $8,950 to $16,900. 20 per cent down. No income or property tax. 10 per cent financing. Call JOHN HOLMS at 598-3344. JACK MEARS OAK BAY REALTY LTD.

SPELL
IT
OUT
When you
have something
to sell, the easiest
way to find
a buyer is to
spell it out
in print!
You do that
by placing a
low-cost
Classified Ad
in the newspaper,

Thief's Bluff Called

An attempt to hold up the Royal Confectionery, 1002 Blanshard, was thwarded Monday by a sales clerk who refused to believe the robber was armed.

Victoria police said a man walked into the store at about 6:30 p.m. holding his left hand in a coat pocket as if he had a gun, and pointed it at employeee William John Palamar.

"This is a holdup. Hand over the money. I'm not kidding."

Palamar backed away and stepped to the phone where he dialed the operator and asked her to call police.

At that point the would-be robber turned and walked away uttering a "famous four-letter word" as he left, police said.

Fifteen minutes later police spotted a suspect at Government and Broughton and after a short chase took him into custody.

Danny Michael Horne, 20, of 3261 Wicklow, was to appear in Victoria provincial court today, charged with attempted robbery.

Friendship Dam Soviet 'Blunder'

Special to the Times

PEKING — A giant dam on the Yellow River that was heralded as a showpiece of Sino-Soviet friendship when it was opened 15 years ago was completely bungled by the Russian engineers, the People's Daily claims in an article celebrating the success Chinese engineers have had in undoing the Russian blunders.

The article, frontpaged by the Communist party newspaper, contrived never to mention the Soviet Union by name, but the most casual reader would know that the foreign engineers whose errors supposedly threatened a large area of the river basin with catastrophic flooding were, in fact, Russians who departed in a hurry when the Sino-Soviet rift broke into the open in the early 1960s.

The dam, part of the San Men project near the industrial city of Chengchow, was completed in 1960. It was supposed to prevent recurrence of the disastrous floods that ravaged the lower reaches of the river throughout Chinese history and provide water for irrigation and hydroelectric power, but the story now is that it was a white elephant from the start because the Russians failed to allow for the silt that was washed down from the river's upper reaches and piled up against the dam.

The paper claimed that the silting backed up from the dam into the Weiho, a tributary of the Yellow that lies upstream, causing a rise in the water level that threatened to flood farmland and a city nearby. Meanwhile it blocked the penstocks in the dam itself, drastically reducing the output of electrical power.

As the paper told it, Chinese engineers took over the project, redesigned it, and in two phases over the subsequent decade — 1965-68 and 1970-73 — succeeded where the Russians had failed. Tunnels were dug along the bank of the dam to run the silt off, four to eight penstocks were converted into desilting pipes and a special turbine was developed that resists friction from the mud.

The result? Today the dam protects the lower reaches against repeat flooding, provides water for irrigation and industrial use and provides 200,000 kilowatts of electricity — all of which goes to show, according to the party paper, that China should persist in its policy of self-reliance and never again entrust a project of such importance to foreigners.

CITY OF VICTORIA
NOTICE
LOCAL IMPROVEMENTS

A Court of Revision on Local Improvements will sit at the City Hall, Centennial Square, Victoria, B.C., on Wednesday, the 15th day of January, 1975, at the hour of 10 o'clock in the forenoon, to hear appeals against frontage-tax assessments for Local Improvements.

Persons wishing to appeal to the Court, must give notice to the Assessor, at least forty-eight hours prior to the above time.

J. H. OZARD,
ASSESSOR.

December 27th, 1974.

NOTICE TO CREDITORS

JESSIE DUFF KENNEDY formerly of 1991 Fairfield Road, Victoria, British Columbia.

NOTICE IS HEREBY GIVEN that creditors and others having claims against the estate of the above deceased are hereby required to send them to the undersigned Executor at P.O. Box 580, Victoria, B.C., before the 25th day of January, 1975, after which date the Executor will distribute the said estate among the parties entitled thereto having regard only to the claims of which it then has notice.

THE ROYAL TRUST COMPANY
Executor,
BY COX, TAYLOR
HOLMES & BARBER
Its Solicitors

FISHERIES
PUBLIC NOTICE

A trial herring spawn on kelp propagation fishery will be permitted in British Columbia in 1975. A limited number of permits will be issued for impoundment operations using only the broad-leafed giant kelp, Macrocystis Integrifolia or Laminaria species.

Applications are invited from interested persons to be received no later than January 13th, 1975 at:

Department of the Environment,
Fisheries and Marine Service,
1090 West Pender Street,
Vancouver, B.C.
Attention: F. Dickson
or B. McEachern

Applicants must provide the following information:

1. Their place of permanent residence;
2. Their experience in catching, handling and holding herring;
3. Their experience with bait pounds and amounts handled annually since 1971;
4. Their experience in fisheries other than herring;
5. Location of their proposed impoundment for 1975;
6. Where and how herring will be obtained;
7. Name and location of registered processing plant which will process the herring spawn on kelp product
8. Proof of Canadian citizenship or landed immigrant status;
9. If applicable, name of Indian Band to which they belong.

Priority will be given to applicants who have previous experience in catching and live holding herring and to Canadian residents of remote coastal communities. Permits will only be issued if adequate supplies of herring and kelp are available in the applied for area.

If the trial operations in 1975 are successful, it is anticipated that a more open fishery will be permitted in 1976, and licence fees in the order of $1,000 to $3,000 will be charged.

D. C. Kerr,
Chief, Administrative Branch.

PACIFIC PILOTAGE AUTHORITY
TENDERS
EXTENSION OF DUE DATE

SEALED TENDERS addressed to Pacific Pilotage Authority 605-1200 West Pender Street, Vancouver, B.C. V6E 2T9 and endorsed "TENDER FOR CONTINUOUS PILOT BOAT SERVICE BETWEEN PORT ALBERNI AND CAPE BEALE, B.C." will be received until 2:30 p.m. (PST) February 3, 1975.

Applications in writing for the specification of service can be obtained on deposit of $50.00 in the form of a CERTIFIED bank cheque to the order of PACIFIC PILOTAGE AUTHORITY at the above address.

The deposit will be returned on return of the documents in good condition within one month from the date of tender opening.

The Pilot Boat must be of Canadian Registry and preference will be given to a vessel of Canadian construction.

Tenders will be opened at the Authority's office in the presence of interested parties at 2:30 p.m. (PST), February 3, 1975.

The lowest or any tender no necessarily accepted.

D. M. Mackay
Vice-Chairman
Pacific Pilotage Authority

1-239-244-c

Escaped Convict Kills 3 Hostages

MICHIGAN CITY, Ind. (Reuter) — A mother and one of her two daughters were shot and killed Thursday night by an escaped convict who held them hostage for more than six hours.

Riley Mosely, 29, wounded during his capture, was taken to hospital. No reason was given for the shooting, which came after police were unable to meet his only demand—that his father telephone the farmhouse where he held the women hostage.

Police could not locate the father in Indianapolis. Other attempts at negotiation failed. Te dead hostages were identified as Marian Napierala, 54, and her daughter Gayle, 19. Daughter Cindy, 17, also a hostage, was unharmed but was taken to hospital in shock.

Mrs. Napierala's 11-year-old son escaped from the farmhouse, a source said. Mr. Napierala was away.

Police gave no details of the capture. Mosely entered the Napierala home after escaping from a prison work farm about one mile away where he was serving a sentence for armed robbery.

At least 30 policemen surrounded the Napierala home in the northwest corner of Indiana near the shores of Lake Michigan.

Leaking Condoms Recalled

OTTAWA (CP) — Eight brands of condoms, all of them made in Germany or Denmark, have been removed from the Canadian market because of the likelihood of leakage, Health Minister Marc Lalonde announced.

The recalls follow testing of 60 brands of the contraceptive devices by health protection branch officials, says the announcement from Lalonde's department.

Consumers in possession of the products are advised to return them to the place of purchase or destroy them.

The brands include Immun and Gold Ring made by Immun - Gemmi of Germany, Non-Stop and Export made by Blauseigel of Germany, Saharas made by Aktreseshabet of Denmark and Nipple End, Moko and Silverstar made by Commivare of Denmark.

The condoms were tested for leakage, tensile strength and dimensions, and removed from the market for being "unreliable on the basis of probability of leakage."

BOY RESCUED FROM SNOW

TRUTH OR CONSEQUENCES, N.M. (UPI) — Rescuers today found alive a 14-year-old boy who had spent two nights lost in a Christmas snowstorm in southern New Mexico.

Joseph Cordova of Albuquerque, found after search officials had said they held little hope for his survival in subfreezing temperatures, was taken by ambulance to a hospital in Truth or Consequences.

5 CHILDREN DIE IN FIRE

SAN JOSE, Calif. (UPI) — Fire officials says a cigarette left on a sofa touched off a fire that spread to a Christmas tree, and destroyed a three-bedroom home Wednesday, killing five children.

The children, ranging in age from eight months to three years, died in the Christmas morning blaze that destroyed the house in less than 30 minutes.

Grants For Food Research

OTTAWA (CP) — Grants totalling $730,100 to support research in Canada and abroad into methods of food processing and milling were announced Friday by the International Development Research Centre (IDRC).

The council of agricultural research in India is to use the largest of the seven grants—$360,000—to co-ordinate a three-year study to improve food processing systems and limit food waste.

Nearly one-third of India's grain harvest is lost through pest damage after it has been successfully grown and harvested, but before it reaches the consumer, the IDRC said in a news release.

Research into ways to reduce such spoilage has been neglected, the agency said.

Food scientists at the American University of Beirut, Lebanon, are to use their IDRC grant of $127,200 to study ways of adapting improved technology developed elsewhere to small-scale processing industries in the Middle East.

Another grant of $160,000 is to be used to improve production capacity of a mill in Maiduguri, Nigeria, built previously through IDRC aid.

The grant is also to support production of high-protein flours and experiment in bread-making with various kinds of composite flour.

The University of the Philippines is getting $21,000 to study ways of processing the cowpea and other indigenous grains.

Grants totalling $61,900 are to support research at three Canadian institutions—the University of Manitoba, the University of Saskatchewan and the Prairie Regional Laboratory of the National Research Council—on composite flours and processing techniques, complementing research done at the other centres.

The IDRC was established by the government in 1970 to support research to adapt science and technology to specific needs of developing countries.

PUBLIC NOTICE

Abandoned Cars to be Reclaimed or Sold

The following cars, impounded as abandoned on City Streets will be sold or otherwise disposed of by the City unless claimed and costs paid by owner, within five days of this notice:

1.	1966	Mercury	Black	—
2.	1954?	Hillman	Brown	—
3.	1955?	Austin	Black	—
4.	1962	Consul	White	—
5.	1955	Zephyr	Blue	VDF 827
6.	1962	Studebaker	Black	—
7.	1962	Ford Fairlane	Blue	—
8.	1963	Rambler	Blue	VKC 378
9.	1966	Datsun	Red, Oregon No.	KCC 825

SALE OF ABANDONED CARS

If not claimed by the above date, these cars will be sold to the highest bidder. In anticipation of this, the undersigned will receive bids on these vehicles up until noon on Monday, December 30, 1974.

Bid forms may be obtained from this office, or from the Works Clerk, City Yard, Garbally Road, at which location these vehicles may be seen. No transfers will be given.

G. F. Sharpe
City Purchasing Agent.

City Hall
Victoria, B.C.

When my wife told me we were going to have twins, I raised the roof!

It was easy to raise the roof, add a dormer and presto! . . . living space for the heirs apparent. And best of all, Classified Advertising is a complete directory of the building trades, materials and workmen.

WHEN A BUILDING NEED ARISES RELY ON OUR

CLASSIFIED ADVERTISING

Building and Related Trades Classifications

All your building helps are conveniently located in one area of Classified. Just open the paper there, and start planning.

What is the best time to build, remodel, or renovate? In the Victoria area any time, any season is ideal for building. Whatever time you choose to build, you will find the project comes easy with Classified. Victoria's building supply firms, contractors and handymen are advertising continually for your convenience. Do-it-yourself, or hire-a-workman, turn now to the Classified Section.

GROWING PAINS?

RAISE THE ROOF

GET THE MATERIALS AND THE WORKMEN BY CHECKING THE CLASSIFIED COLUMNS OF THIS PAPER

PHONE
386-2121
FOR CLASSIFIED ADVERTISING SERVICE

Funds Aid Citizens' Coalition

TORONTO (CP) — The Citizens' Coalition, a political action group, has opened an office here and may expand across the country if financial support continues, says Colin Brown, a London, Ont., insurance man and founder of the coalition.

The coalition placed newspaper advertisements last week opposing increases in salaries for members of Parliament. Last month it ran ads opposing the demands for what it called high salary increases by Ontario civil servants.

Brown said 10,000 letters of support were received following publication of the ads. Half of the letters contained cash donations, totalling almost $24,000, he said.

The coalition has received a minimum $5 membership fee from 12,000 people since last July, he added.

Irene Wray, a full-tiome coalition secretary, said a two-room downtown office has been rented here for $250 a month by the coalition which has a six-month lease with an option to renew.

Sarah Bond, a full-time volunteer worker, said the office received 45 telegrans after last week's advertisement opposing pay increases for MPs and another 39 people came to the office to voice support. At times, she said, the office's phones were jammed with calls from people supporting the coalition's stand.

Brand said he receives no money from the coalition. He said he donates an aveage of 60 hours a week to furthering the organization's work.

Year Round North Island Access Set

CAMPBELL RIVER — For the first time access to the north end of Vancouver Island will be available year-round, and the 12,000 residents will no longer be isolated when snow falls.

The provincial government has agreed to keep the Nimpkish Valley Road open 12 months a year and pay for its upkeep, Comox NDP MLA Karen Sanford announced.

Cost of maintaining the road will be met by the B.C. Forest Service until April when the highways department will take over the job.

The forest service will pay the Canfor Logging Co. to do the maintenance and seven-day-a-week snow removal.

Sanford said regular inspections will be made to ensure the company is keeping to the agreement.

HOUSE of STEIN'S INVENTORY SALE of STEREOS

Put a New Sound System in Your Home for New Year's Eve.

CREDIT TERMS READILY AVAILABLE

* 30-60-90 Days No Interest
* 105 Days 'til the First Payment

WE WOULD RATHER SELL THEM THAN COUNT THEM

- Fantastic savings during our Pre-Inventory Clearance make Stein's THE place to shop for your audio needs.
- Before you make your decision to buy, come in and see us.
- Many package systems available from $199.00 to $1500.00

HOUSE OF STEIN 721 YATES ST. (Across from the Nut House)

WE'RE MAKING A CLEAN SWEEP OF IT!

BROADCAST LIVE ON CKDA
This sale is such a big deal we've got a real live radio announcer on location all day Dec. 28th. to tell you how things are going.

Prices drastically slashed to an all-time low! To be removed immediately! Sorry, no holds, exchanges, or refunds during this clean-sweep sale! We expect to be sold out, so hurry while stock lasts!

- Flexible Budget terms on approved credit
- Advertised items subject to prior sale
- Hundreds of bargains on good quality merchandise

THE PUBLIC AND FURNITURE DEALERS WELCOME!

Seeing is Believing! Everything Clearly Marked! These are only examples. Many more items too numerous to list in this space

Stock No. 743
7 Pce. Deluxe Spanish Dinette Spanish Oak finish table, 6 chairs upholstered in crushed gold velvet. Black metal. Reg. $239.88 SLASHED TO **$180**

Stock No. 866
9 Pce. Dining Suite — Buffet, hutch, oval table, 5 side chairs, 1 arm chair, contemporary walnut finish. Reg. 899.95 SLASHED TO **$699**

Please arrange pick-up with the cartage company of your choice or if you do not know of one, we can arrance for delivery on your behalf at a reasonable charge.

Stock No. 666
Imported Luxury Sofa and Chair — Antique Sierra Gold, reg. 899.95 SLASHED TO **$599**

Stock No. 568
Hi-Back 4-Seater Sofa & Chair—Valance trim, assorted colors. Reg. 339.77. SLASHED TO **$240**

Stock No. 783
2-Seater Love Sofa — Walnut show arms in green, brown, or tangerine. Reg. 129.95 SLASHED TO **$98**

Stock No. 61
3-Pce. Spanish Bedroom Suite — Triple dresser with mirror, 4-drawer chest, 54" panel bed with rails and footboard. Reg. 269.95 SLASHED TO **$169**

Stock No. 59
Deluxe 3-Pce. Bedroom Suite Mediterranean triple dresser with twin mirrors, door chest 54"/60" headboard. Reg. 512.00 SLASHED TO **$399**

Stock No. 795
Bedroom Suite — shiny walnut, double dresser with mirror, 4-drawer chest, panel bed 54" with footboard and rails, reg. 269.95 SLASHED TO **$199**

Stock No. 738
Recliner Chairs — 3-position, assorted colors, reg. 119.95 SLASHED TO **$90**

Stock No. 281
Sofa Bed with Spring Filled Mattress— double size, "Tweed Moss" cover, reg. 309.88 SLASHED TO **$199**

Stock No. 696
Step Table/Coffee Table Set — 2-Step tables and a coffee table, walnut finish, reg. 54.95 set. SLASHED TO **$39.95**

TREMENDOUS BARGAINS ON:
• Lamps • Mattresses and Springs • Bunk Beds • Coffee and Lamp Tables • Bookcases • Chest of Drawers and much, much more!

3 DAYS ONLY
is all the time we have to sweep the place clean of
$78,000 WORTH OF FURNITURE

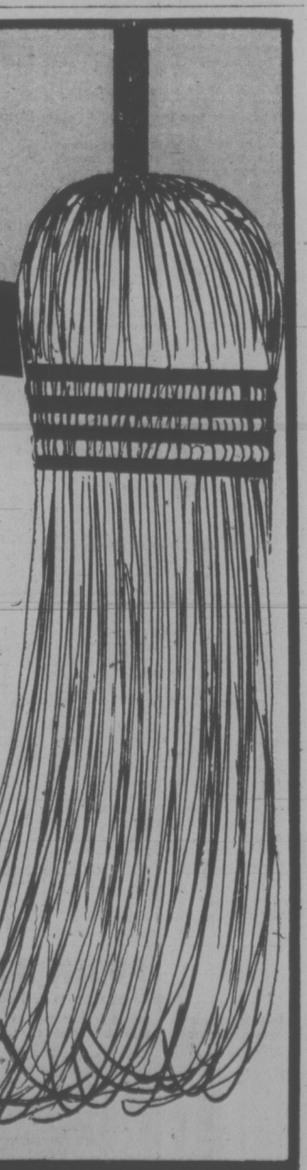

SPECIAL NOTICE
We will be closed all Day Tuesday, December 31st. for
STOCK TAKING
Re-opening Jan. 2nd, Thurs.

STARTS TODAY Friday, Dec. 27th, 9 a.m. sharp. Open tonight 'til 9. Saturday, Dec. 28th, 9 a.m. - 5:30 p.m., Monday 9:00 a.m. 'til 5:30 p.m.

BUY-RITE FURNITURE
WAREHOUSE 704 VIEW ST., 385-4744

WEATHER
Tonight: Cloudy, Cool
Saturday: Cloudy, Wind

Victoria Times

tv week inside today

91st YEAR, No. 166 ★★★ VICTORIA, B.C., FRIDAY, DECEMBER 27, 1974 15 CENTS DAILY, 30 CENTS SATURDAY

GOLD PUSHING $200

LONDON (CP) — The price of gold was set at a new London high of $195 an ounce this afternoon, 50 cents higher than its morning fixing level.

The morning price of $194.50 an ounce set a record on the London market, superseding the previous highest price of $193 recorded last Monday. In subsequent trading that day, gold rose as high as $196.

The market closed Tuesday for Christmas at $192.25.

The Zurich gold market was still closed today, but heavy trading was expected in Frankfurt and Paris. Gold closed in the French capital Thursday at $197.27 an ounce, but the price is always higher there because of exchange control regulations.

U.S. Trends Gloomy

Times News Services

WASHINGTON — A record level of new claims for unemployment benefits drove the United States government's indicator of future trends in the economy down for the fourth consecutive month in November, the commerce department said today.

And at the same time, the commerce department reported that higher sugar prices helped put the U.S. trade balance $113 million back to the negative side of the ledger after one month of advance. The United States imports much of its sugar.

The over-all decline in the Index of Leading Indicators, designed to foreshadow future trends in the economy, was 1.5 per cent in November.

That made the drop 7.3 per cent since July the steepest decline since a nine-per-cent drop from December, 1948, through April, 1949.

The index, which reflects developments in a dozen facets of the economy, indicated that shorter work weeks, higher unemployment, reduced business spending for productive expansion and slower activity in the building industry lie ahead.

More layoffs were announced in several parts of the U.S. Thursday.

But retail merchants said there was a last-minute surge of Christmas shopping, and a Christmas day crowd of 34,500 persons at Disneyland broke the one-day attendance record at the amusement park.

Detroit Mayor Coleman Young announced as least 1,500 of the city's 26,000 workers face layoffs early in the new year because of budgetary problems.

Howmet Corp. of Philadelphia said it will shut down one of its aluminum extrusion plants at the cost of 110 jobs permanently, and in Greenwood, S.C., Monsanto Co. said it will furlough 550, or one fourth the working force, in its textile plant next week.

An eight per cent surge in petroleum imports, after two months of decline, should send the balance of merchandise trade into deficit for November. A weakened balance of merchandise trade contributes to domestic inflation by removing currency from circulation.

The November jump in oil imports was shown by data gathered by the Federal Energy Administration and two industry groups, the American Petroleum Institute and the Independent Petroleum Association.

Epidemic Threat, Looting in Darwin

DARWIN, Australia (UPI) — Hungry looters ransacked food stores wrecked by a devastating cyclone and officials in Darwin tried today to prevent typhoid and cholera epidemics that could kill hundreds who survived the storm. (See pictures on Page 3).

Australian, American and British planes ferried in tons of food and carried out thousands of homeless in the wake of the Christmas day cyclone that wiped out the once-bustling port city.

The minister for northern development, Dr. Rex Patterson, said "unless you saw Darwin, it is impossible to describe.

"I doubt if there is a home or building not damaged," Patterson said in Brisbane after touring the ravaged northern city.

"Three quarters of the people are living outside houses in shelters. The problem at present for those in the city is one of survival."

"There is no sewerage, no water and no power.

"The casualties of the cyclone will be nothing to those that will occur if disease spreads," Patterson said.

Patterson said he had instructed police to begin shooting starving dogs which were roaming the streets in packs looking for food.

"In these circumstances there was the chance the dogs would carry disease and shooting had already started," he said. One hundred extra police had been sent to the city to support the local force.

Prime Minister Gough Whitlam cut short his European tour today and flew back to Australia from London.

"I want to extend my sympathy to those who have suffered in Darwin and promise that we will do all in our power to restore and rebuild the city as soon as possible and help those who need our assistance," Whitlam said.

Whitlam then boarded an air force jet for Darwin.

Witnesses in the stricken city said looters ransacked damaged food stores and police were issued pistols to fend them off. Store owners put up "looters shot" warning signs outside their battered shops.

The National Disaster Organization in Canberra said Cyclone Tracy killed at least 45 persons, but some official estimates put the death toll as high as 80.

Rescue officials said the cyclone's 125-mile-an-hour winds destroyed 90 per cent of Australia's northernmost city, injured hundreds and left half the 41,000 residents homeless.

In Melbourne, deputy prime minister Jim Cairns estimated the cost of rebuilding Darwin at $327 million.

"There is virtually no building in Darwin that is not seriously damaged. Ten thousand homes have been wrecked. They have been torn to pieces and the pieces scattered across the city," Cairn said.

Steve West, senior meteorologist at the Perth weather station, said he had urged Darwin to prepare for "very destructive winds" but the residents failed to heed his 15-hour warning.

"It is pretty obvious that some lives could have been saved if people had taken some precautions," he said.

IT'S NOT HAWAII, but there are few other places in Canada, either, where surf enthusiasts can hope to hang five on a big one for Christmas. These dedicated surfers ignored chill wind and misty rain to ride the crests at Jordan River. (Photo by Colin Perrins).

WRONG TURN

VANCOUVER (CP) — A United States minesweeper took a wrong turn coming out of Puget Sound and ended up in the mud off Vancouver International Airport Thursday.

An air sea rescue spokesman said the Canadian Coast Guard cutter Moorhen pulled the minesweeper Pelican free. The minesweeper headed for San Francisco.

Road Death, Fire Mar Christmas

A traffic fatality in Esquimalt and a devastating house fire in Saanich marred an otherwise quiet Christmas in Greater Victoria.

Esquimalt police said Ralph Ivan Burgess, 20, of 2078 Byron died at 5 a.m. today, four hours after his car went out of control on Craigflower near Aral and collided with another car driven by John Gardiner, 47, of 17A Jedburgh.

Gardiner and two passengers in his car, James Riddle, 80, and Phyllis Riddle, 73, of 820 Craigflower, were taken to Victoria General Hospital with multiple injuries.

Riddle is in poor condition with chest injuries and facial fractures, while Mrs. Riddle, who received broken legs and a broken nose, and Gardiner, who received head cuts and rib injuries, are in fair condition.

Throughout B.C. at least seven people were killed in accidents during the holiday.

Joseph Hamer, 70, of Courtenay, died Tuesday in a two-car head-on collision 12 miles north of town, and Daniel Richard Limbrocker, 18, of Nanaimo, was killed in a five-car crash near Nanaimo.

A fire on Christmas Day caused an estimated $55,000 to a home and contents at 4498 Shoreway, owned by Thomas Reid.

Saanich fire chief Harold Gains said the fire broke out about 3 p.m. as Reid's teenaged son and a cousin were attempting to light a camp stove in the basement of the house.

The boys had spilled naptha gas in filling the stove, a Christmas present, and when they lit the burner, the spillage ignited. They reached for a fire extinguisher but it was empty.

Reid raced downstairs and unable to douse the fire kicked the burner outside.

The stove landed under a car parked beside the house. Within seconds the car burst into flame.

The fire quickly spread to a 20-foot fibreglass boat and another car.

By the time firemen arrived the carport, basement and living room were engulfed.

As he rushed past the kitchen, Reid grabbed the Christmas turkey.

The family had Christmas dinner at a nearby relative's home, but "somehow, nobody felt much like eating", Mrs. Reid said.

Chief Gains said the fire represented "a chain of events that had got out of hand." He placed damage at about $35,000 to the house and about $20,000 to contents.

The chief said a "substantial amount" of valuables, including jewelry, was recovered by the owners after the blaze.

The items were kept in the bedroom area, he said, which escaped extensive damage.

However, for the most part, Greater Victoria fire and police departments had little to do over the holiday.

No accidents were reported in Sidney, Sooke, Central Saanich or Colwood. Oak Bay had a minor single car mishap on Christmas Day, and there were two minor accidents in Saanich early this morning when black ice made driving hazardous.

Even the number of drinking driving offences was down. Seven charges were laid, one each in Central Saanich, Saanich, Oak Bay and Esquimalt, and three in Victoria.

NEWS BRIEFS

3 Soldiers Die

OTTAWA (CP) — Three Canadian servicemen attached to the United Nations Emergency Force in the Middle East died Christmas Eve when the vehicle in which they were riding collided with an Egyptian Army truck.

Dead are Cpl. Joseph Paul Claude Blais, 22, of Valleyfield, Que., Cpl. Neilson Edwards, 27, of Chapleau, Ont., and Cpl. Robert Wayne Miller, 27, of Aurora, Ont.

Driver in Dark

NEW WESTMINSTER (CP) — A driver who police said was impaired plunged half of New Westminster into darkness Thursday night when the car he was driving struck a hydro pole. Power was not restored to the west end of the municipality and Queensborough for about three hours.

36 Miners Killed

LENS, France (UPI) — An explosion killed 36 miners and injured six today in a coal mine 2,329 feet below ground in France's worst mining disaster since the Second World War, French radio reported. At least three miners survived.

El Al Air Shut

TEL AVIV (UPI) — El Al Airlines' worldwide operations were shut down indefinitely Thursday by the government in a labor dispute with maintenance workers over a slowdown.

No Sooner Said Than Won

By DEREK SIDENIUS
Times Staff

For Gerald Payne, a 50-year-old liquor store employee in Nanaimo, a remark passed in jest to a fellow worker during the height of the pre-Christmas rush, came true only seconds later.

"Boy, if someone offered me $20,000 I'd be out of here in a flash," Payne is reported to have said.

Just then the telephone rang. He picked it up and on the other end of the line was a bookmaker from Vancouver.

Would Payne be interested in selling a half share in his Irish Sweepstake ticket for $22,500?

Payne at first didn't believe his ears. He walked around in a daze most of the morning, a co-worker said. He didn't even know his ticket had been drawn on the favorite, Comedy of Errors, in today's race at Leopardstown.

But later in the day he received a telegram confirming the news.

He called the bookie and agreed to sell the half share. He reasoned if his horse lost he'd only receive $500, so why gamble? His wish had already come true.

It was a smart move for the Vancouver gambler who also made a similar deal with a Powell River man who held a ticket on the 11-10 favorite.

For Comedy of Errors won the race.

Payne was unavailable for comment this morning but a liquor store co-worker said Payne was not upset over splitting the $115,000 first prize. His proceeds still total $80,000.

"It couldn't have happened to a better guy," the man said. "It was a popular win."

Payne, described as a "good, solid employee", a "quiet man who likes the outdoors," bought the ticket from his wife Jeannie. He had been buying sweepstake tickets for the past five or six years.

See SWEEPS Page 2

Alberta Pipeline Ruptures

FORT McMURRAY, Alta. (CP) — Recovery operations by Great Canadian Oil Sands Ltd. GCOS were in full swing today after a 16-inch pipeline ruptured and 6,000 barrels of oil spilled into the House River, 164 miles north of Edmonton.

The break near Crow Creek was discovered early Thursday by monitoring equipment at the plant, 266 miles north of Edmonton and the line was shut down.

A company spokesman said the spill had been contained by dikes within 300-400 yards of the break.

There was no immediate indication of the cause of the rupture in the line which occurred on a steep bank of the river, making access by the 60-man clean-up crew difficult.

"Traces of oil seen furthest from the spill were some three miles downstream," the spokesman said in a release.

Meanwhile, in Japan a leak from a petrochemical complex has turned the scenic Inland Sea into a huge oil slick and has polluted some of the nation's richest fishing waters.

Maritime Safety Agency officials in Kobe said Thursday they expect the oil slick, which is 81 miles long and 15 miles wide, to last for another five days.

The agency said the slick is moving through the Naruto Strait, the eastern entrance to the Inland Sea, and eastward toward the Pacific Ocean.

Time Left to Help Hungry

Only five days remain for Victorians to help put milk into the hungry mouths of Bangladesh children.

Dec. 31 is the cut-off date for this year's donations to the unitarian Service Committee.

If enough Victorians respond, 5,000 children will benefit.

Committee head Dr. Lotta Hitschmanova hopes Greater Victoria will donate esough to send a boxcar of powdered milk and that means total donations of $22,785, the goal since the start of the campaign Nov. 27.

That money will pay for milk, the powdering process, and transportation to Bangladesh.

It's the 21st year the committee has sent supplies to India.

Milk ladled to children in Bangladesh is thinner than that given in other countries serviced by the USC.

"These children's stomachs are so unaccustomed to protein food that they get sick unless the liquid milk is kept thin," Hitschmanova said.

One ounce of milk to eight or 10 ounces of water is the mixture.

One boxcar of milk powder, then, makes a lot of liquid food in Bangladesh.

Donations can be made to the Unitarian Services Committee, P.O. Box 300, Victoria or at any branch of the Bank of Nova Scotia.

INDEX

	Page
Births, Deaths	29
Classified	29-34
Comics	28
Entertainment	18, 19
Family	23, 24
Finance	6, 7
Gardening	30
Sports	16, 17
TV, Radio	30

WORDPLAY

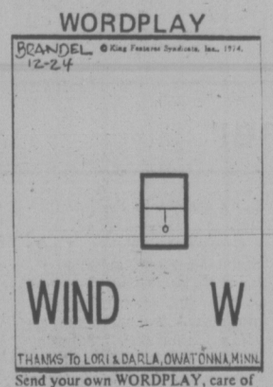

Send your own WORDPLAY, care of this newspaper.

Salyut 4 in Orbit

MOSCOW (UPI) — The Soviet Union Thursday orbited the unmanned Salyut 4 scientific station in what could be a further effort to smooth the way to a successful space link-up with American astronauts next July.

CANCER KILLS JACK BENNY

Jack Benny, who made a fortune out of miserliness, and became the best-loved tightwad in the world died Thursday of cancer of the pancreas.

The 80-year-old comedian was mourned today by fellow show-business stars. Obituary and tributes appear on Page 3.

Nixon Tapes... With Taste

WASHINGTON (WP) — Several major record companies are considering albums of former president Nixon's conversations with his aides after a court ruling early this month designated the White House tapes as public property.

On Wednesday one company—Warner Brothers Records—detailed its plans for packaging the tapes as an 11-LP boxed set, complete with transcripts of the material and possible recorded commentary by actor George C. Scott.

"We're not dealing with rock 'n' roll this time and we're well aware of it," said Stan Cornyn, a Warner Brothers senior vice-president. "Speed is not going to be of the essence on this project. Undoubtedly this idea is being considered at most record companies, and once the tapes are released it would be possible to get a record out in no time at all. We want this to be a serious piece of journalism. Along with the networks, we were one of the four first petitioners for access.

"We're looking for a narrator who will have an image of respect. We're negotiating with George C. Scott right now. We're also in the process of designing a tasteful album cover. First we'll put out a two-record set that will list for $9.98. Then we'll follow that with the 11-record set that should sell for about $25. Of course, the number of records in that box will depend on how much material is in the tapes. We want this to be a complete set, whether it takes 11 or 20 records."

The legal precedent for a record album of the White House tapes was created when U.S. District Court Judge Gerhard A. Gesell ruled on Dec. 5 that "former president Nixon has no right to prevent normal public access to these public documents which have already been released in full text. His words cannot be retrieved; they are public property . . ."

Judge Gesell has set a Jan. 3 deadline for the networks, Warner Brothers and other interested parties to propose a plan or reproducing and distributing the tapes. His order specifically prohibited any "over-commercialization" of the tapes, although sources indicated that the order did not preclude the production of phonograph records from the tapes.

See PACKAGE Page 2

Damaged Propeller Docks Ferry

The Queen of Vancouver ferry will be out of commission until engine problems which arose Christmas Eve are corrected.

B.C. Ferries spokesman Bob Innes said a malfunction in the gearbox is now the suspected cause of a vibration in the ferry's propeller.

Damage to the propeller was suspected earlier, but divers found none.

The vessel was replaced this morning by the Queen of Sidney. The 10 a.m. sailing from Swartz Bay was cancelled while the change was being made.

Problems with the ferry plus the regular holiday traffic rush caused one-hour waits for cars at the Swartz Bay and Tsawwassen terminals around 11 a.m. Christmas Day and all afternoon on Boxing Day.

B.C. Ferries officials expect heavy traffic and some delays will continue today and Saturday, but will start dropping off after that.

TORONTO MARKET TRADING

In addition to Canadian Press stock reports, bond and mutual fund prices, market quotations also are supplied by the following firms or agencies: Investment Dealers' Association of Canada, Richardson Securities, Royal Bank of Canada, Pemberton Securities, A. E. Ames & Co., Annett Mackay Ltd., Bongard Leslie & Co. Ltd., and Vancouver Stock Exchange.

TORONTO 1:40 P.M. STOCKS
Distributed by CP
Toronto Stock Exchange—Dec. 27

Quotations in cents unless marked $. z—Odd lot. xd—Ex-dividend, xr—Ex-rights, xw—Ex-warrants. Net change is from previous board-lot closing sale.

Stock	Sales	High	Low	p.m.	Ch'ge
A and B					
Abby Glen	3500	190	187	187	— 3
Abitibi	2175	$9¼	9⅛	9⅛	
Abitbi 7½p	100	$39	39	39	— ½
Acklands	400	$11¼	11¼	11¼	
Acme Gas	2000	6	6	6	+ 2
Acres Ltd	100	430	430	430	+ 5
Acres wt	z140	1	1	1	
A.G.F.M	500	100	100	100	
Agnc E	17317	$5¾	5⅜	5½	+ ⅛
Agra Ind	160	425	425	425	+15
Akaitcho	700	170	170	170	+10
Albany	z1000				
Alta Gas A	2450	$10⅝	10⅝	10⅝	+ ⅛
Alcan	5930	$19¼	19	19	+ ¼
Algoma St	z93	$24⅞	24½	24⅞	
All-Can B	1100	110	100	100	—20
Alminex	z100	400	395	395	
Alum 4½ p	z20	$28½	28½	28½	
Am Leduc	5200	4	3½	4	+ 1
A Quasar P	200	$11¼	11¼	11¼	—1¼
Andres W	425	$7⅞	7⅜	7⅞	+ ⅞
Ang U Dev	5200	58	58	58	+ 3
Aquitaine	902	$13	12¾	12¾	
Args 250 p	z20	$25½	25½	25½	
Asamera	2900	5⅝	5⅜	5½	
Ashland C	300	$5⅛	5⅛	5⅛	+17
Atl C Cop	1000	32	32	32	
Auto El	z60	320	320	320	
Bad Boy	2158	300	298	300	+ 4
Ballinderry	800	60	60	60	+ 5
Banister C	1100	400	390	390	—30
Bankeno	3550	130	128	130	+ 4
Bk BC r	z100	55	55	55	
Bank Mtl	5025	$12	11¾	12	+ ⅛
Bank N S	z67	$34⅝	34⅝	34⅝	
Bathst p	400	$10	10	10	
Bell Canad	2577	$43⅞	43¾	43¾	— ⅛
Bell A pr	630	$43¾	43¾	43¾	— ⅜
Bell D pr	460	$49½	49½	49½	
Beth Cop A	100	$8⅞	8⅞	8⅞	+ ⅛
Big Nama	1000	7½	7½	7½	—3½
Block Bros	600	325	325	325	
Bombrdier	100	195	195	195	+ 5
Bovis Cor	4250	81	80	80	+ 2
Bow Valy	1900	9⅞	9⅝	9⅞	+ ⅛
BP Can	222	$7¾	7¾	7¾	
Bralor Res	700	145	145	145	
Brameda	5000	28½	25	25	+1½
Brascan A	2875	9⅞	9¾	9⅞	
Brenda M	339	280	280	280	
Brinco	z2	56⅝	6⅝	6⅝	
BC Frest p	z65	$31	30	30	
BC Sugar A	100	$19½	19½	19½	+ ½
B Phone	z52	$47	46	46	
BCPh 4¾ p	z15	$45	43½	43½	
BCPh 4.84	z40	$12¼	12¼	12¼	
BCPh 6.80	100	$16¾	16¾	16¾	— ⅛
Brooke pr	z20	$19	19	19	
Bruck B	104	350	350	350	—75
Brunswk	700	340	335	340	+ 5
Budd Auto	750	340	330	340	+15
Bulora Cor	600	140	127	140	+20
Burns Fds	z24	$6⅞	6⅞	6⅞	
C					
Cad Frvw	760	$10⅜	10¼	10⅜	+ ⅜
CAE Ind	100	$7	7	7	+ ¼
Cal Pow	425	$22½	22	22½	+ ⅜
Calmor IB	1000	44	44	44	+ 4
Camflo	2750	$14	13¾	13⅞	— ⅛
Cam Chib	1800	305	300	305	+ 5
Camp RL	2140	$32	30½	30½	—2⅛
Campau A	500	400	400	400	
Can Cem L	200	$8¾	8¾	8¾	
C Cem L p	108	$13⅛	13⅛	13⅛	— ⅛
C Nor West	1330	220	220	220	
CS Pete	7300	160	151	154	—11
CSL pr	1000	455	455	455	
Cdn Arrow	5000	24	24	24	+2½
C Cable w	z500	85	85	85	
Cdn Cel	300	420	420	420	+10
CC Man A	100	$16	16	16	+ 1
C Curtis	2000	28	26	26	— 1
C Ex Gas	3300	170	160	160	— 6
C Homestd	2700	215	212	212	+ 1
C Imp Bank	1849	$21	20¾	21	
C Ind Gas	400	$5¼	5¼	5¼	
C Int Pow	800	$10⅜	10⅜	10⅜	+ ⅛
C Malart	2000	21	21	21	+2½
C Marconi	500	266	266	266	— 4
C Ocdental	100	$7	7	7	+ ¼
CP Inve	700	$12½	12¼	12¼	+ ⅛
CP Inve pr	200	$24½	24½	24½	+ ½
CP Ltd	3675	$13⅜	13⅜	13⅜	+ ⅛
C Reserve	1000	130	130	130	— 5
Cdn Sup O	836	20	19½	19½	— 1
Cdn Tire	220	$35½	35½	35½	
Cdn Tire A	278	$37½	37⅜	37½	+ ⅛
C Utilities	400	$7⅝	7⅝	7⅝	+ ⅛
Candel Oil	z50	$5½	5½	5½	
Capit Div	z100	21	21	21	
Carl OK	2432	179	175	177	+ 2
Carl OK A p	160	$14¾	14¾	14¾	+ ¼
Carl OK B p	150	$17¼	17¼	17¼	— ¼
Cassiar	950	275	265	275	+20
CC Yachts	100	214	214	214	+13
Celanese	300	345	335	345	+15
CFCN	400	450	450	450	— 5
Chieftan D	400	390	375	375	—25
Chrysler	4130	$7½	7⅜	7½	+ ⅛
Coch Will	1600	106	105	106	+ 4
Cokfield	500	290	290	290	—10
Coldstm	1433	55	50	50	— 5
Cominco	1305	$24	24	24	+ ¼
C Holiday I	100	265	265	265	
CHins A p	z45	$17¼	17¼	17¼	
Computel	4499	5	5	5	
Comtech	200	335	335	335	+ 5
Con Bath	270	$23⅛	23⅛	23⅛	+ ⅛
Con Bath w	2000	5½	5	5½	+ ½
Con Bldg	100	185	185	185	+ 4
Con Fardy	1500	66	66	66	+ 1
C Marben	4500	30	27	27½	+1½
C Morisn	500	85	85	85	+ 2
Con Nichol	1000	9½	9½	9½	+ ½
Cons Prof	2000	36½	36½	36½	+1½
C Rambler	1000	160	160	160	+ 7
C Rexspar	z100	14	14	14	
Con Distrb	200	$6⅝	6⅝	6⅝	
Cons Gas	610	$14⅞	14½	14½	+ ¼
Con Gas A	z10	558	558	558	
Con Gas D	200	$22	22	22	
Conwest	1000	200	195	195	— 6
Cop F	14800	81	76	81	+ 1
Corby vt	100	$15⅜	15⅜	15⅜	
Cornat Ind	700	410	410	410	+ 5
Coseka R	700	155	154	155	+ 1
Courvan	z370	15	15	15	
Craigmt	300	315	315	315	+10
Crain R L	200	$9⅝	9⅝	9⅝	
C Zelrba A	100	$15⅜	15⅜	15⅜	
Crush Intl	100	5	5	5	+10
D to G					
Dale R pr	z30	6	6	6	
D Aragon	z200	10½	10½	10½	
Debhld B p	z15	$59	59	59	
Decca R	280	185	185	185	+10
Deltan Ltd	500	400	400	400	+50
Denison	304	$35¼	35¼	35¼	+ ⅛
Dickenson	1200	$8¼	7⅞	7⅞	— ¼
Discovry	300	200	200	200	
Distl Seag	575	$32	32	32	— ¼
Dome	1600	$48¼	46⅜	46⅜	— ¾
Dome Pete	1500	$16½	16¼	16⅜	+ ⅛
Dofasco	200	$21½	21½	21½	+ ⅛
Dom Store	z50	$15¼	15¼	15¼	
Domtar	500	$18⅜	18½	18⅜	— ⅛
Domtar pr	z10	$12	12	12	
Dunde Pal	1000	16½	16	16½	
Du Pont	100	$20	20	20	+ ⅛
Dylex A	3900	365	345	365	+30
Dynasty	600	5⅝	5¾	6	+ ¼
Estn Prov	100	280	280	280	+10
East Mal	2805	345	335	340	+10
Ego Mines	4400	66	63	66	+ 6
E-L Fin	100	235	235	235	
Electro K	1000	45	45	45	+ 5
Elect Asoc	2700	12	12	12	+ 4
Emco	2000	465	450	455	—10
Falcon C	1100	$6¼	6⅛	6¼	+ ⅜
Falcon	535	$24	24	24	+ ¾
Fidelity r	1058	13	13	13	— ½
Fields S	350	$7½	7½	7½	+ ⅛
F Orenada	2000	9	9	9	— 1
Foodcrp L	800	115	115	115	+ 5
Foodex S	200	165	165	165	
Ford Cnda	200	555	54	55	+ 1
F Sea A pr	800	$5½	5½	5½	
Francana	800	$7⅝	7½	7⅝	
Frobex	z14	6	6	6	
GH Steel	100	$6¼	6¼	6¼	
Gaz Metr	z50	475	475	475	
GMC	225	$31	31	31	+ ⅞
Genstar L	615	$14⅜	14⅛	14⅜	
Gt Mascot	6100	54	52	52	+ 4
GMas r	59600	1½	1	1½	+ ½
Giant Yk	500	$11½	11½	11½	+ ¼
Gibraltar	1310	395	390	395	+20
Glendale	300	170	155	170	+20
Granduc	2575	110	105	110	+10
GL Nickl	4000	40	38	40	+ 1
Gt W Life	300	50	50	50	
Greyhnd C	z200	28	28	28	
Guar Trst	400	450	450	450	+20
Gulf Can	450	$24¼	24¼	24¼	— ¼
H to L					
Hambro C	200	140	140	140	— 5
Hawker S	600	400	390	395	— 5
Hayes D A	600	350	350	350	
Hedway C	200	295	295	295	+25
Homco A	300	190	190	190	+ 9
Home A	815	$16½	16¼	16¼	— ¼
Home B	100	$15¼	15¼	15¼	— ½
Houston O	3500	110	110	110	+ 2
Hud Bay A	1700	$13¼	13	13⅛	— ¼
H Bay Co	500	$11⅜	11⅜	11⅜	+ ⅜
HB Oil Gas	640	$17	17	17	— ¼
Husky Oil	876	$11¾	11¾	11¾	+ ⅛
Husky B pr	240	$29	29	29	
Husky E w	300	365	365	365	+10
Hydra Ex	2000	55	54	55	+ 3
IAC	400	$16⅞	16¾	16⅞	+ ⅛
Imasco A	201	$23⅛	23⅛	23⅛	— ⅛
Imp Oil A	8966	$22¼	21⅜	21⅝	— ¾
Inland Gas	z30	$6⅝	6⅝	6⅝	
IBM	36	$161	161	161	— 2
I Chemly	6465	125	120	120	
Int Mogul	238	177	177	177	— 1
Inco A	1646	$19⅞	19⅝	19¾	+ ⅜
Inco B	1000	$19⅝	19⅝	19⅝	+ ¾
Intpr Pipe	1725	$11½	11⅜	11½	+ ⅛
Int Pipe w	350	151	150	151	+16
Ipsco	200	$11¾	11¾	11¾	+ ¼
Inter Tech	1000	8	8	8	
Inv Group	400	$5½	5½	5½	
Inv Grp A	500	$5⅜	5⅛	5⅜	+ ⅛
Iso	z300	62	62	62	
ITL Ind	z100	85	85	85	
IU Intl	6270	$8½	8⅜	8⅜	— ⅛
Ivaco Ind	733	$10⅛	10⅛	10⅛	
IWC Com	z100	99	99	99	
Jannock	400	$5⅛	5⅛	5⅛	+ ⅛
Janock 6.p	z20	$56	56	56	
Jelex	1500	12	10	12	+ 3
Jorex Ltd	7000	14	14	14	+ 1
Joutel	2000	41	41	41	
Kaiser Re	1400	475	460	475	+20
Kaiser w	4100	228	222	227	+ 4
Kaps Tran	800	124	123	123	+ 8
Kelsey H	100	$5	5	5	+15
Kerr A A	1200	$9⅞	9⅞	9⅞	— ¼
K Anacon	z168	17	17	17	
Labatt A	600	$16	15¾	16	+ ⅜
Laidlaw T	1050	320	315	315	—10
Lakehead	1000	7	7	7	
L Shore	1200	370	365	365	— 5
La Luz	100	350	350	350	
Laurasia	1100	41	40	41	+ 1
Lau Fn 140	z40	$16	16	16	
Leigh Inst	440	125	120	120	— 5
LL Lac	1300	165	165	165	
Livingsto	300	57	7	7	
Lob Co B	100	470	470	470	
Lob Ltd Bp	500	$15	15	15	
Lochiel	8600	80	76	80	
Lost River	1100	210	210	210	
M to O					
Mclan H A	8800	$5	5	5	+25
MB Ltd	1400	$21¼	21	21¼	— ¼
Madeline	500	240	240	240	+25
Madsen	5700	48	45½	46	
Magnason	z300	98	98	98	
Maislin I	100	225	225	225	+20
Maist Wil	2100	155	152	152	— 8
Malartic	z8600				
Man Bar	3100	88	88	88	+ 4
Martin	5500	27½	27½	27½	+1½
Mass Fer	700	$13½	13⅜	13½	
Mattgmi	125	$13⅛	13⅛	13⅛	
Mc Adam	4500	28	25	25	— 3
Mc Intyre	210	$28½	28½	28½	+ ⅜
Melchers	100	320	320	320	+15
Mentor	2100	155	150	155	— 5
Mercantil	z50	12¼	12¼	12¼	
Mercant r	1054	95	92	95	+ 4
Met Stors p	z95	$14	14	14	
Microsyst	767	220	210	220	+10
Micrsys w	z50	95	95	95	
Moffat A	200	335	335	335	+10
Molson A	220	$13½	13⅛	13½	+ ⅜
Molson B	100	$13¼	13¼	13¼	+ ¼
Moneta P	z200	41	41	41	
Moore	110	$41½	41½	41½	+ ⅛
MTS Inter	z300	28	28	28	
Mull Acc	330	275	275	275	
NaChrs I	300	6½	6½	6½	
Nat Pete	5000	22	20	22	+3½
N B Cook	500	85	85	85	—40
NBU Mine	500	232	232	232	+ 7
Neonex	1200	108	105	105	— 9
N Dimens	2000	11	11	11	— 1
N Kelore	3000	22	22	22	
N Provid D	3300	15	15	15	
Ni Ten	16100	23½	22	22	+ ½
NYrk O	z11600				
Nia Wire B	500	$12½	12½	12½	
Nick Rim	4500	6	5	5½	— ½
Noranda A	655	$28½	28¼	28½	+ ½
Norlex	See list below.				
NC Oils	2300	260	255	255	— 5
N Canada	z70	26	26	26	
Nor Ctl G	800	$7⅝	7⅝	7⅝	— ¼
Nor Ctl B p	100	$15⅜	15⅜	15⅜	
Nor Ct 150 p	100	$14¾	14¾	14¾	— ¼
Nor Ctl w	600	120	120	120	+ 5
Nor Elect	1010	$15¾	15½	15½	+ ⅛
NE Bell w	1200	225	215	225	+15
Northgat	1300	305	300	305	+15
NBeauc	900	13	13	13	
NSI Mark	z270	67	67	67	
Nufort Res	666	10	10	10	+1½
Numac	778	$8⅞	8½	8¾	— ⅛
NW Fin	1000	66	66	66	— 4
Oakwood P	3000	57	55	57	+ 1
Obrien	16000	38	37	38	+ 3
Ocelot Ind	400	340	340	340	—10
Okanagan	100	435	435	435	+15
Orchan J	1100	270	265	270	+10
Oshawa A	335	385	380	380	+10
P to S					
Pac Coper	1500	40	40	40	+ 5
Pac Pete	100	$13½	13½	13½	+ ¼
Paloma P	1000	60	60	60	+ 5
Pamour	2300	9	8¾	9	+ ⅛
PanCdn P	550	$7⅞	7⅞	7⅞	+ ⅜
Pan Centr	z33	83	83	83	
Pan Ocean	2959	$5⅞	5¾	5¾	+ ⅛
Patino N V	z33	$13½	13½	13½	
P Dept S	200	$6½	6½	6½	+ ¼
Peyto Oils	1200	225	215	215	— 5
Photo Eng	400	$19	19	19	+ ¼
Pick Crow	4000	29	26	29	
Pine Point	1270	$25	24¾	25	+ ¼
Place G	z100	13	13	13	
Placer	503	$13½	13½	13½	— ¼
Prado Exp	1400	130	120	130	+15
Price Co	349	$13⅜	13⅜	13⅜	
Prov B Can	z2	$12⅝	12⅝	12⅝	
Pure Silv	5000	145	138	140	
Pursides	200	r120	120	120	
QCI Ind	600	81	81	81	
QCI Ind A	600	81	81	81	
Q Mattgmi	3000	32	31	31	+ 1
Que Sturg	2100	$5½	5½	5½	
Radiore	2000	14	14	14	+ ½
Ram	700	175	175	175	+11
Ranger	1450	$13½	13⅜	13½	
Rnk Org A	400	200	200	200	+25
Rayrock	2000	80	80	80	
Realty A	1100	270	260	260	—10
Realty w	1000	55	55	55	+ 4
Reitman A	500	6⅞	6⅞	6⅞	+ ¼
Revn P	11475	62	58	62	
Rileys D	z30	75	75	75	
Rio Algom	682	$19	19	19	— ½
Roman	150	9	9	9	
Ronyx Cor	1800	66	60	60	— 5
Rothm 2p	650	$11	10¾	11	— ¼
Royal Bnk	1850	$25⅜	25½	25⅜	+ ⅛
Royal Tr A	300	$21	21	21	
Russel A	230	$13	13	13	+ ¼
St Fabien	3500	3	3	3	
Scintrex	z100	55	55	55	
Scot York	1000	99	99	99	+ 4
Scot Lasal	100	125	125	125	
Seco Cem	600	$7½	7½	7½	
Shell Can	836	$11⅞	11⅞	11⅞	+ ⅛
Sheperd P	1000	190	190	190	+60
Sherritt	7600	470	450	470	+40
Siebens	1900	490	480	480	
Sigma	200	$27½	27½	27½	— 1
Simpsons	6798	$6⅝	6¼	6⅝	+ ½
Simpson S	181	$9	9	9	
Sklar M	200	206	206	206	— 4
Skye R	13000	250	240	250	+10
Slater Stl	200	9	9	9	
Slat W Can	150	460	460	460	+10
Southm A	500	$23	23	23	+ ¼
Spar Aero	100	130	130	130	+ 5
Spoon	11400	12½	12½	12½	— ½
Steico A	950	$25¼	24½	25¼	+ 1
Steep R	2635	79	77	79	+ 1
Sud C	12400	56	52	56	+ 5
Sulivan A	517	150	148	150	+10
Sundale O	1000	300	290	300	+10
Superior E	1000	50	50	50	
Systems D	8400	250	250	250	+ 5
T to Z					
Tara	z60	$14⅛	14⅛	14⅛	
Teck Cor A	4050	190	176	190	+10
Teck Cor B	1100	170	165	165	
Texaco	105	$25⅛	25⅛	25⅛	
Texasglf	225	$25½	25⅜	25⅜	+ ⅛
Thom N A	5900	$10½	10½	10½	+ ⅛
Tombill	2000	65	65	65	+ 3
Tone Craft	400	400	400	400	
Tor Dim Bk	530	$31⅞	31¾	31¾	— ¼
Tor Star B	150	$8⅝	8⅝	8⅝	
Total Pet	1800	400	385	400	+15
Traders A	100	$10½	10½	10½	— ⅜
Trnsair	700	210	205	210	+30
Trnsair w	1500	26	25	25	—15
TrCan PL	807	$8½	8½	8½	+ ⅛
TrCan C pr	100	$30	30	30	+ 1
TrCan D pr	800	$52	52	52	+ ¾
TrCan PL w	z51	38	38	38	
Tr Can Res	z100	38	38	38	
Trans Mt	400	$8¾	8⅝	8¾	+ ½
Trimac	100	340	340	340	—10
Ulster Pet	z400	39	35	35	
Un Gas	550	$7⅛	7⅛	7⅛	+ ⅜
U Canso	2600	$6¾	6⅝	6⅝	+ ⅛
U Corp B	200	$9¾	9¾	9¾	+ ⅛
Un Fin Mgt	100	110	110	110	
U Keno	1100	$6⅞	6¾	6⅞	— ⅛
U Siscoe	100	225	225	225	+ 1
Un Tire	100	220	220	220	+20
Upp Can	3100	91	88	91	
Van Ness	700	220	220	220	
Vencap	500	60	60	60	
Versatile	100	5	5	5	
Versati A	700	410	390	390	— 5
Voyagr P	300	330	330	330	+ 5
Vulcan Ind	100	360	360	360	+10
Welc GW A	560	$35¾	35¼	35⅜	+ ½
WCI Can	z50	$6¼	6¼	6¼	
Weldwod	200	6⅜	6⅜	6⅜	+ ⅜
Wstburne	100	$6	6	6	+ ¼
Wburn wt	200	255	255	255	+ 5
Wcoast Pt	3000	215	210	215	+ 5
W Pet A p	420	$11	11	11	+ ¼
Westcost	100	$18⅜	18⅜	18⅜	+ ⅛
Wcoast w	700	148	148	148	+ 8
Westeel	300	$22½	22½	22½	+ ¼
W Decalta	9830	300	285	295	+10
West Mine	3600	146	143	145	+ 2
Weston	250	$18⅛	18	18	+ ¼
White Pas	z39	$6⅛	6⅛	6⅛	
Willroy	3100	155	150	150	+ 5
Woodreef	2000	9	9	9	+ ½
Yk Bear	6650	165	159	165	+ 6
Yukon C	2000	59	59	59	+ 6
Zellers	z1000				
Zulapa	2000	10	10	10	+1½

Trust Units

C Perm un	223	58	8	8	
Heitman u	150	$7⅞	7⅞	7⅞	+ ⅜
TD Relt w	z25	175	175	175	

Primary Distribution

The shares of the following companies may be considered as being in primary distribution through the facilities of the Exchange pursuant to a Statement of Material Fact.

e — previously issued shrs.

Norlex	1500	14	14	14	+ 3

Golds Topple At Bay St.

Golds fell sharply while other prices were higher in light mid-afternoon trading at Toronto today.

At 2 p.m. volume was 751,000 shares compared with 1.99 million shares at the same time Monday. The exchange closed at noon Tuesday.

Advances outnumbered declines three to one with 213 issues moving up, 75 dropping and 148 remaining unchanged.

Stelco A rose 1 to $25¼, Inco B ¾ to $19⅝, Falconbridge Nickel ¾ to $24, John Labatt A ⅞ to $16¼ and Shepherd Products 60 cents to $1.90.

Imperial Oil A fell to $21⅝.

Campbell Red lost 2 to $30⅝, Dome to $46⅜, Dickenson ¼ to $7⅞ and Kerr Addison A ¼ to $9⅞. Sherritt Gordon rose 45 cents to $4.75, Pine Point ¼ to $25, Hudson Bay Mining A ¼ to $11⅛ and Gibraltar 20 cents to $3.95.

Total Pete moved up 15 cents to $4, Pan Ocean ⅛ to $5¾, United Canso ⅛ to $6⅝ and Skye 10 cents to $2.50 Can Southern lost 11 cents to $1.54.

New York

The market slipped a notch in New York today with a continuing flow of adverse economic news halting the rally of the two previous sessions. Trading was relatively light.

At the opening the U.S. government reported that its index of leading economic indicators dropped 1.5 per cent in November for its fourth straight monthly decline.

The index, which is designed to point up future economic trends, theoretically should provide some signal if the recession were approaching a bottom.

The market also had to absorb the news that the United States' trade balance slipped back into deficit last month, imports exceedings exports by $133 million.

Montreal

Prices were generally lower in light trading at Montreal today.

Industrials fell .62 to 154.46, the composite .43 to 153.15 and utilities .06 to 119.53. Banks rose .26 to 206.98 and papers .18 to 95.30.

Hudson's Bay Oil fell 1¼ to $17, Donohue 1 to $8 and Imperial Oil A 1 to $21⅝. Trans-Canada Pipelines Ltd. rose 1 to $52 and Molson A ½ to $13½.

Among speculative issues, Silver Stack Mines rose eight cents to 96 cents after trading 30,200 shares.

London

Prices were slightly lower at London in light trading today. The Financial Times index was up 0.3 to 159.1 at mid-session. Canadian issues were moderately higher.

VANCOUVER

Prices On the Rise

Prices were up in light trading at Vancouver today.

In the industrials, Key was dwn .01 at .06 on 10,000 shares. Canadian Javelin was down .12½ at $7.25 on 2,400; EDP was unchanged at .04 on 2,000 and Ionarc was up .03 at .15 on 2,000. International Hydro Dynamics was up .06 at .29 and Computrex was unchanged at .15.

In the mines, Wharf was unchanged at .35 on 40,500 shares. Alice Lake was up .02 at .19 on 21,000; Groundstar was up .14 at .72 on 18,661 and Pegasus was up .06 at .43 on 16,000. Grandora was unchanged at .34 and Pathfinder was down one-half at .10½.

In the oils, Seneca Developments was down .02 at .80 on 8,000 shares. Rand A was down .01 at .80 on 7,500; Galveston was unchanged at $1.16 on 2,900 and Bison was down .05 at $4.95 on 2,800. Coynex was unchanged at .94 and Sunlight was up .20 at $2.20.

Curb volume to 11 a.m. was 191,242 shares. Swim Lake was down one-half at .09½ on 52,500; Beermaster was up one-half at .23½ on 25,000; Manox was unchanged at .03¼ on 22,500 and Highland Star was unchanged at .18 on 10,500 Olympian was down one-half at .37½ and Bali was unchanged at .18.

VANCOUVER CLOSING STOCKS

Vancouver Stock Exchange—Dec. 24

Complete tabulation of Tuesday transactions. Quotations in cents unless marked $. Net change is from previous close of same lot type.

Stock	Sales	High	Low	Close	Net Ch'ge
MINES					
Ab Mrls	500	7	7	7	—1
Achron	2000	10	10	10	—2
Adonis	4000	6	6	6	
Aex	5400	175	170	175	+10
Alice Lk	4000	17	14	17	+2
And Mns	1000	5	5	5	
Anglo Bo	14000	41	38	40	
Arcdia	3500	19	18	18	—2
Aroden	8000	25	23	23	—2
Avino	2000	25	25

jack scott

Night of the Mermaid —Now It Can Be Told

It will be exactly five years ago, to the night, come New Year's Eve when the late Bill Evans spoke to the mermaid at our place and now that he has left this coil I can see no harm in putting it down. Bill, himself, told the story to fewer than half a dozen friends, each sworn to secrecy, but now that he has gone it seems pointless to keep it locked away forever.

We'll be having much the same sort of party this New Year's Eve — a beach fire, if the weather permits, a few hardy insulated friends to huddle around it until there's the usual massive retreat to the house. We strive for the western life even when it makes us miserable. Will there be another mermaid as an uninvited guest at our party? I doubt it. I doubt it very much. But if there is I'll not be all that surprised.

That is the thing that still astonishes me. Until then I simply scoffed at anything I did not see with my own eyes or could not believe with my own senses. I could look at a heaven full of stars and think it no more mysterious than a canopy of lights. When people talked of extra-sensory perception or inexplicable visions or religious miracles, whatever the denomination, I could and did dismiss them as the results of an over-active imagination or some form of illusion. That I now believe anything is possible on this improbable sphere spinning somewhere in the vastness of space is just my own legacy from that night.

If it had been anybody else but Bill Evans it might have been different. But you could hardly find a man less inclined to indulge in any flight of fancy, more practical, more down-to-earth. So far as I know he had never in his life before seen any phenomena that could not be explained rationally. Indeed, if there was a man at that party who was least likely to encounter a mermaid it had to be Bill Evans.

★ ★ ★

I thought afterward that it might have been the result of the moonlight. In the tropics, I know, men and animals often go berserk under the influence of a full moon. Certainly that was the most incredible moonlit night in my memory. The whole of the beach and the bay beyond was simply bathed in silvery magnificence. Every pebble, every strand of seaweed, seemed illuminated in cold fire.

Bill had been down at the point, picking up oysters for perhaps 20 minutes or half an hour, (it was that bright) and I had been busying myself at the driftwood fire when I became aware of him in the moonlight just beyond the perimeter of the blaze. He seemed somehow transfixed and when, at last, I caught his eye he gestured to me, in an almost dream-like way, to join him. We walked a little way along the beach from the others and sat on a log. He kept staring out into the sequinned bay until finally he turned and spoke.

"I've just met a mermaid," he said.

I started to make some flip remark, but he brushed it aside and, glancing quickly at his face I knew that it was not a time for joking.

"She came into the shallow water at the point and then she came out of the water on the beach, where we get the clams," he said. "She was very beautiful. She had long, golden hair. Well, it was more like ribbons of kelp, but somehow beautiful. She had a long, green, fish-like tail that was a part of her exquisite body. I just didn't know what to say to her."

"What did you say to her?"

"I said, 'Aren't you cold?' Bill smiled at the inanity of the question. I stole a glance at him. His face wore a bemused, euphoric expression that I've never forgotten. Since I had been in charge of the bar I knew he'd had only one small drink.

"She laughed and said no, she wasn't cold," Bill went on. "She asked me why all the people were on the beach by the fire and I explained about New Year's Eve and the rest of it. I wish I could describe her voice. It was very low, like the off-shore breeze. The funny thing is that, after the first shock of seeing her there, it all seemed so natural. I suppose we must have talked for five minutes or more."

★ ★ ★

"Could you describe her in more detail?" I asked.

"I never did look at her too closely," Bill said. "There was nothing even remotely self-conscious about her, you understand, but since she wore no clothes I felt a little embarrassed about looking at her. Still, I saw enough to know that she was absolutely lovely. You could say breathtakingly beautiful. When I asked her, at one point, where she lived she just pointed out to the water and the path of the moon. Then we saw someone coming down the beach and she took my hand for a second and slipped into the bay and was gone."

Without thinking, he lifted his hand. We both stared at it without speaking. In the bright, frosty moonlight we could see that it was still wet.

That, really, was all there was to it until Bill's death a few months ago and the fact, inexplicable to so many who knew him, that his will should have stipulated that his ashes be scattered in our bay. There had been nothing in his life remotely connected with the sea. He hadn't even owned a rowboat.

Rover's Protected, Even If He Bites

By DEREK SIDENIUS
Times Staff

It's a dog's life, make no mistake about that.

At least as far as the law is concerned.

Rover is explicitly protected from harm by the Canadian Criminal Code, and, since the Animals Act was amended by the provincial government last spring, can no longer be made to pay the supreme penalty for any errant, anti-social behavior.

In fact a person can't take any action against the dog who bites or attacks. Legally, that is.

But woe betide the person who decides to take matters into his own hands. The Criminal Code specifies anyone found guilty of wilfully wounding or killing a dog may be liable to a fine of up to $500, six months in jail, or both.

Rather the law is aimed at the dog's owner. He's the one who's punished for the misdeeds of his pet.

A person attacked by a dog can take the animal's owner to civil court and try to collect damages, or to provincial court charging the owner violated a municipal bylaw which states no one shall harbor a vicious dog.

Conviction draws a nominal fine. A man found guilty of harboring two vicious dogs responsible for several bitings received a $20 fine in provincial court Nov. 6.

According to Dave Beeching, manager of the Victoria SPCA, dog attacks are sporadic, peaking during the summer months.

A study undertaken last summer revealed there were only 61 reports of dog bites in Greater Victoria during 1973, making a person's chances of being bitten one in 1,036.

Beeching says less than two per cent of the population complain about dogs but presumes there are a great many others who suffer in silence.

He estimates there are between 7,000 and 8,000 dogs in the Victoria area but adds only a few are "treacherous."

Treachery in a dog can be an inbred trait but is more likely the result of the treatment the animal receives from its owner, he says.

The majority of attacks, he feels, are provoked and almost invariably involve a small child, most often a youngster between five and nine.

"Most bitings are done by free-ranging dogs and in the absence of the owner," he says.

Although there are a number of prosecutions each year, he says, taking court action can present problems.

For one thing there are seldom witnesses and for another, if the victim is a child, the youngster's testimony must be corroborated.

"A bite itself is not material evidence," he says. "It is only evidence a bite took place . . . not who or what did it."

And then there is the onus on the complainant to prove to the court the dog was vicious.

Beeching believes many of the problems with dogs could be overcome through basic education.

He stresses the importance of teaching children the proper manner in dealing with dogs.

He suggests those people suffering from cynophobia — an irrational fear of dogs — could conquer their fears by forcing themselves to get to know and become familiar with the whole canine subject.

"There are many things that act as a trigger mechanism to animals . . . and fear is one of them. Such signals are given between animals so I'm sure a person who's very much afraid signals the dog unconsciously."

He provides these tips for a person menaced by a dog: stand still, avoid making eye contact with the animal and don't reach out to touch it.

Through understanding, he says, man's best friend can become just that.

Scissors Still After 61 Years

By PAT DUFOUR
Times Staff

Sixty-one years of snipping and shaping came to an end this week for Victoria hair dresser Arthur Hanslip.

From now on most of his clipping will be concentrated on the hedges and lawns of his home at 1811 Hollywood.

For the last 30 years, Maison Hanslip at 1848 Oak Bay has been more than a hairdressing salon for his customers. It was a place where friends met.

"This has been the saddest month of my life," Hanslip said today. "I hated saying goodbye. I felt like a traitor."

Some of his customers have been going to him for 47 years. When they became too feeble to hail a taxi, Hanslip's wife would act as chauffeur.

All his life Hanslip has shunned publicity and it was only at the urging of some of his customer-friends he relented long enough to give brief glimpses of his life.

HANSLIP
. . . retires

He is no name-dropper although he's coiffured the hair of many of Europe's famous women.

"I made the mistake once of telling one of my customers about some of the amusing things that happened when I was in Europe," Hanslip said, "and she ended up telling me that she was only a cook. I felt bad because all I wanted to do was to amuse her."

In spite of the fact he's fluent in French, Spanish and Italian, Hanslip still has a trace of the accent of the small mining town in northern England where he was born.

He admitted the choice of a profession was limited — either working in the mine or the mill — had he not been fascinated with a visiting hairdresser that hit town when Hanslip was 13.

"When I heard he wanted an apprentice I set off running and didn't stop until I got there. It was a long way and I was so out of breath I couldn't tell him what I wanted," he recalled with a smile.

He managed, finally, and off Hanslip went to Blackpool with the hairdresser.

Later he worked in many of Europe's finest hotels, where, he admits, famous women gathered although he refuses to name them.

"I did the season a good many times in France," he said, "spending the summers at Biarritz and the winters in Monte Carlo. I also did 3½ years in Paris and a year in Spain."

He had his own salon in Edmonton when he took his only break from hairdressing, spending two years overseas with the Royal Canadian Air Force as an armorer.

"I was 41 then and I couldn't have lived with myself if I hadn't joined up," he said. "That was after Pearl Harbor and everyone had to get in there and do something."

Now that the break is complete, Hanslip is still determined to keep busy.

"I do a lot of wood carving and gardening," he said, "and I intend to share half of the household chores. Why should I be the only one to retire?"

He intends to polish up on his German, on which he's "almost fluent."

He will also keep one of the salon chairs, setting up a place in his home where he'll carry on hairdressing for the members of his family.

Victoria Times
FRIDAY, DECEMBER 27, 1974 15
SECOND SECTION

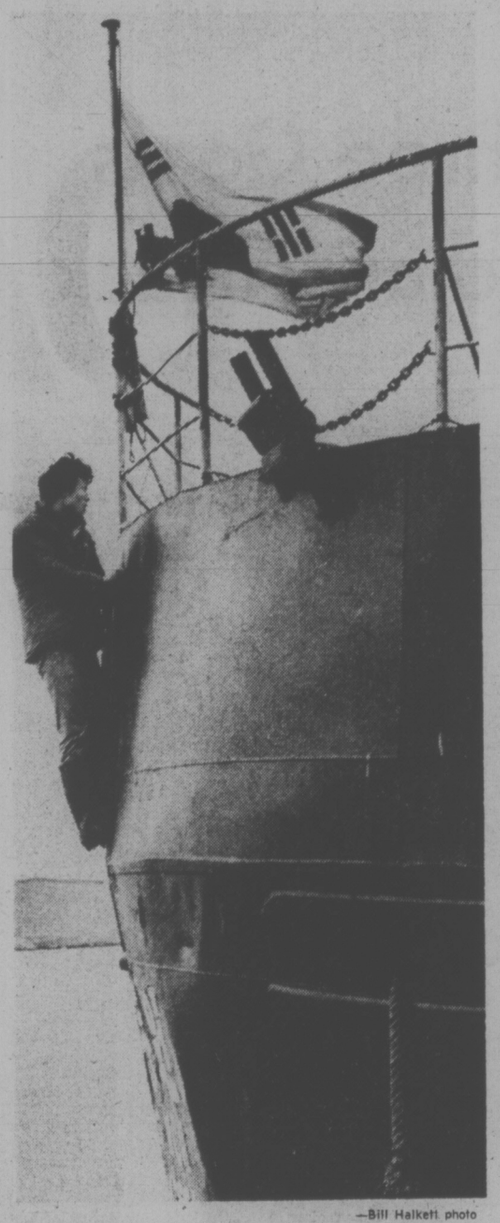

—Bill Halkett photo

BRINGING UP the rear as his ship is docked in the Inner Harbor, a crewman of the South Korean fishing vessel Dong Won 707 appears reluctant to come ashore. The captain of the ship, arrested by the fisheries patrol vessel Laurier on the weekend, appeared in Victoria provincial court today to answer charges of illegally entering and fishing in Canadian waters. The case was remanded to Jan. 2.

$60,000 Machine For O-Ds

By ELEANOR BOYLE
Times Staff

Using all the skill and speed they can muster, lab technologists at Victoria hospitals still take hours to identify drugs involved in overdose cases.

A new $60,000 machine at the University of Victoria will cut the analysis time to minutes.

"In a life and death situation we have to know **now**," said Dr. K. R. Thornton Royal Jubilee Hospital director of laboratories.

An average of five "life-threatening" drug overdose cases are handled each week at the hospital, with "several times that number" less-severe cases.

Victims range from the child who discovered the medicine cabinet to the illicit-drug user who went too far.

"Unless they can determine what drug he's on, the can't help him," said UVic chemist Dr. Gerry Poulton.

"If they guess wrong, they could kill him."

Present methods for labelling drugs in the bloodstream are slow and uncertain, he said.

Poulton is one of the researchers using the university's new gadget that will speed drug analysis.

It's a gas chromotograph-mass spectrometer, a device combinging two analytic processes to ensure accuracy.

After arriving at UVic this year from a California factory it has been operating since about September, the focus of intensive chemical research.

The machine will "provide unambiguous identification of substances," said Poulton.

Current quick lab methods can only label drugs "with relative certainty in most cases."

Chemical color tests quickly tell which group of drugs is in the bloodstream, such as narcotics or the heavy metals arsenic, lead or mercury.

"But more exact identification depends on a thin layer chromotography. This will often identify the actual name of the drug."

This takes hours, he said.

Gas chromotography, the most accurate method in use at the Jubilee, requires time-consuming preparation of samples although "the actual zap (of analysis) just takes minutes," said Thornton.

"The university's machine will offer accurate drug identification in a very, very short time," he said.

No similar machines for drug analysis are in use west of Winnipeg, he said.

"There's a lot of overdose cases in this city, but it (the machine) will be used for other purposes as well."

UVic students and professors will use it in research, or the study and formation of scientific theory.

A group is now working constantly with the machine and Poulton hopes UVic will be collaborating with hospitals "by next summer" to ease the analysis problem.

$200 Gift For Levy

Protesting Jordan River miner Ken Levy resumed his demonstration against B.C. mining laws today at the Legislative Building, aided by a $200 gift from a group opposed to the legislation.

Levy said he was given the last money from the "B.C. Disaster Fund" sponsored last summer by Julian Merks whose group was campaigning against Bill 31, the Mining Royalties Act.

Levy, who is president of Local 1012, the Jordan River Mines unit of the United Steelworkers of America, is among the 63 men thrown out of work by the closure of their copper producing mine, attributed by him and the company to the severity of the legislation.

He denied a suggestion that his protest, which is in its second week, is being funded by the Majority Movement, a major protester against the legislation before it became law last summer.

PCB Finds Lake Clear

The Pollution Control Branch has found no evidence of pollution of Florence Lake from the Hidden Valley mobile home park, a spokesman said today.

The spokesman said silt is getting into the lake, but it is coming from work being done on the road around the lake, not from the park.

No sign was evident that any of the five disposal fields used to handle sewage from the park's 160 units are flooding into the lake, he said.

Streams running into the lake are clear, he said.

The Pollution Control Branch checked the lake after Axel Brock-Miller, spokesman for the Florence Lake Involvement Association, voiced concern that the lake was being polluted by the park.

The park is built on a slope at one end of the lake.

CUPE, Board Progressing

Progress was reported by both sides following a Christmas Eve meeting in the contract renewal dispute between Greater Victoria School Board and Local 382 of the Canadian Union of Public Employees.

The meeting, with mediation officer Clark Gilmour, will be continued Jan. 9.

A school board spokesman said "definite progress was made" and while "there is still a lot to be settled neither side is inflexible."

Union vice-president Bob Cunningham said "it's beginning to look decent in wages anyway. I don't think we are too far apart." But, he added, there is "a lot" of negotiating to do on fringe benefits.

Rain, Snow Mix Coming

After a warm sunny Christmas, a cooler spell hit Victoria today and the weatherman is predicting possible "snow showers."

Freezing level this morning was at 1,500 feet, compared with an average 3,000 or 4,000 feet, giving the city icy roads and below-freezing temperatures.

If there are showers today they could include some snow, the weatherman said.

However, today's sunshine should bring highs close to 40 degrees.

Temperatures Christmas Day hit 47, compared with an average Dec. 25 high of 44. Lows dropped to 31 overnight.

Boxing Day was cloudy with periods of rain that dropped more than a quarter of an inch on the city. The high was 43, one degree below the average high, and the low was 35, one degree above the average low.

Washington commuters faced a winter wilderness of compact snow, ice and slush as they struggeld to work after a small, intense low pressure area dropped several inches of post-Chrristmas snow on the state.

The snow, which began late Thursday and had tapered off in many areas by early today, caused a rash of power outages, particularly in the Puget Sound basin from Olympia to Everett

State troopers in Seattle, Olympia aned Spokane warned of extremely hazardous driving conditions.

Ask The Times

Q. What is the origin of the word Youbou, the community near Lake Cowichan?

A. Contrary to common belief, Youbou is not an Indian word but a compound of the names of two officers of the Empire Lumber Company in 1914. Yount was a general manager and Bouten was the president, hence Youbou.

arthur mayse

Resolved: To Spend More Time Living

WE COME NOW TO THE New Year's Resolution, a form of wishful thinking in which I rarely indulge. But, looking back along the 1974 course, I'm going to make one resolution and do my best to keep it. This is to spend more time on those endeavors that are the icing on life's cake.

I mean to rediscover the all-but-lost art of whittling, preferably with my back propped against some hospitable drift log on a sunny afternoon.

Significantly the good whittlers I've run into were without execption relaxed men. The best of them could carve a chain, each link a masterpiece of craftsmanship, from a single piece of wood. And the finest whittler of them all, a fellow who had elevated relaxation to the status of an art, would complete his chain with a tiny pagoda that enclosed a white-pine ball.

I also intend to indulge in more lazy-man fishing, a pursuit largely neglected on a coast where the salmon is king. The sport I have in mind doesn't call for fancy equipment, or a lot of chasing to and fro. Its requirements are a couple of handlines, a can of seaworms, and a sheltered nook in the lee of a kelp bed.

Tom-cod and greenlings, plump little fish that yield tasty white-meat fillets, come and go through the kelp forests. They aren't sophisticated — they cause no reels to scream — but they are accommodating biters and I look forward to many a warm-weather hour in their company. If they don't bite too vigorously, I may even find time afloat to whittle a wooden chain.

Right now in the dark of winter, such days are far away. But other relaxations are available to those who refuse to pack every waking minute with work and the make-work projects that too often clutter up our time.

I propose to spend more hours reading. Not reading for instruction or to improve the mind as that grim grey inheritance, the puritanic conscience, would have us do, but in reading for pleasure.

This may call for a resampling of books enjoyed once or even several times before. I have a few treasured books that stand up well to second go-round.

One of them, Roderick Haig-Brown's "A River Never Sleeps," is hands down the best fishing book I've ever read. It also has the rare distinction of being a book on angling that even the non-angler can enjoy. (Incidentally, "A River Never Sleeps," which was allowed to sleep much too long out of print, has now returned to the bookstores in a new edition.)

Another book that I'd like to spend a relaxed evening with is "Tarka the Otter," always provided I can turn up my tattered paperback copy brought out by Penguin in 1937. Henry Williamson's story of the life and death of an otter is nature-writing of a very high order.

Williamson was more than an all-weather naturalist of the sort that England produced in quantity. He was, and remains through his writings, a story-teller who wedded observation to imagination so effectively that his subjects achieve the very breath of life.

I want to read "Treasure Island" again.

By way of reading for entertainment, I also look forward to settling in with feet up and fireplace glowing for a browse through a year's accummulation of outdoors magazines.

This coming year, with a partner of like inclination, I hope to spend more days on country roads where driving is still a pleasure.

I think too that the pace of life should never be so brisk that time is lacking for visits with old friends.

I intend to walk more (the hell with jogging!) and never to bolt a good dinner because some picayune chore waits to be finished, or harry a drink from a miserly conviction that time must be invested in useful purposes.

Further, I am going to keep up my habit of frequently putting off till tomorrow what can be done today.

Life is real, life is earnest. A stitch in time saves nine, and a man should strike while the iron is hot. But it's altogether too easy to let life become one-dimensional. When that happens, apparent gain can stand revealed as loss.

Hence this resolution, along with a New Year's wish to all.

May you have work to do but not so much that it gets in the way of living!

Failure Of U.S. Air Club Probed

Failure of a Seattle-based low-cost air travel operation is being investigated by the provincal consumer services department in an effort to protect B.C. members of the group.

Airclub International, or Club International Inc., was ordered by the U.S. Civil Aeronautics Board to cease operation Jan. 15.

As a result, the status of bookings and cash deposits for future flights is of concern to the people who have arranged to fly abroad by means of the company's group plan.

Trade practices director Michael Hanson wrote to Airclub International manager in Vancouver asking the reason for cancellation of recent bookings, whether the firm has honored its refund policy, whether B.C. members will be protected for flights taking place bewteen Jan. 16 and March 31 and what arrangements have been made for claiming refunds.

According to information received by Hanson, members of the club will be eligible to transfer to regularly-scheduled U.S. airline flights booked up to March 31, 1975, provided they were members prior to Oct. 16, 1974.

Hanson also noted Airclub was refused an application to continue its right to fly from the U.S. up to March 31.

Some B.C. members have complained to the consumer services department that although they had complied with terms of their refund policy by giving proper notice of cancellation, they did not get their money back.

Separate refund problems had arisen as a result of the CAB order and Airclub's cancellation of flights, Hanson said.

He asked how many B.C. people are involved, the reasons for delay in refunding and a "firm indication of the date when these refunds will be supplied," whether assets of the club are available in B.C. for legitimate claims of B.C. members, confirmation that Airclub has not advertised or solicited memberships since Oct. 16, and that activities are in fact being wound up as ordered by the CAB.

PACKAGE DEAL

Continued from Page 1

Release of the tapes is now keyed to the conclusion of the Watergate cover-up trial, as well as Judge Gesell's ruling on an action instituted by Nixon lawyer Herbert J. Miller Jr. Miller has asked that the question of releasing the tapes be "certified" — that the issue be presented to a higher court of appeal for a ruling before a final order is made because of what Miller contends is an unusual legal question. Judge Gesell will decide on whether or not to "certify" the question after parties interested in obtaining the tapes have subfitted their arguments in the matter.

Should Judge Gesell decide against certifying the questions, the former president can still appeal the order to a higher court.

Meanwhile, closing defence arguments at the Watergate cover-up trial neared completion today and the case appeared certain to go to the jury Monday.

Jacob Stein, lawyer for Kenneth Parkinson, was the last of the defence counsel to address the jury and he described his client as a totally non-political man who was misled by officials or Richard Nixon's re-election committee.

Scheduled to follow Stein were chief prosecutor James Neal and assistant prosecutor Richard Ben-Veniste to deliver the government rebuttal.

Resourceful Thief

SPOKANE, Wash. (AP) — A thief with an eye towards the future has struck at the state department of Natural Resources office here. Police report the thief took 1,000 Douglas fir tree seedlings. In preparation for their growth, the thief also took a chain saw.

No, Virginia . . .

IDAHO FALLS, Idaho (AP) — Bonneville county authorities said Thursday they have one letter to Santa Claus' they wouldn't pass along to the North Pole even if it weren't too late.

Sheriff Blaine Skinner said the letter was from inmates of the jail asking for "two hacksaws, four 12-guage shotguns, four .38 calibre pistols, one cutting torch and eight horses with saddles and two more horses with sidesaddles."

capital scene

The Theosophical Society in Canada's Victoria branch will hold an introductory course to theosophy Tuesday, Jan. 7, at the Windsor Park Pavilion, 2451 Windsor, at 8 p.m.

Rear-Admiral P. W. Brock, C.B., D.S.O., R.N., will speak on Legends — Some Fallacies of our Naval Historians on Tuesday, Jan. 7,, at 8 p.m., at the Maritime Museum.

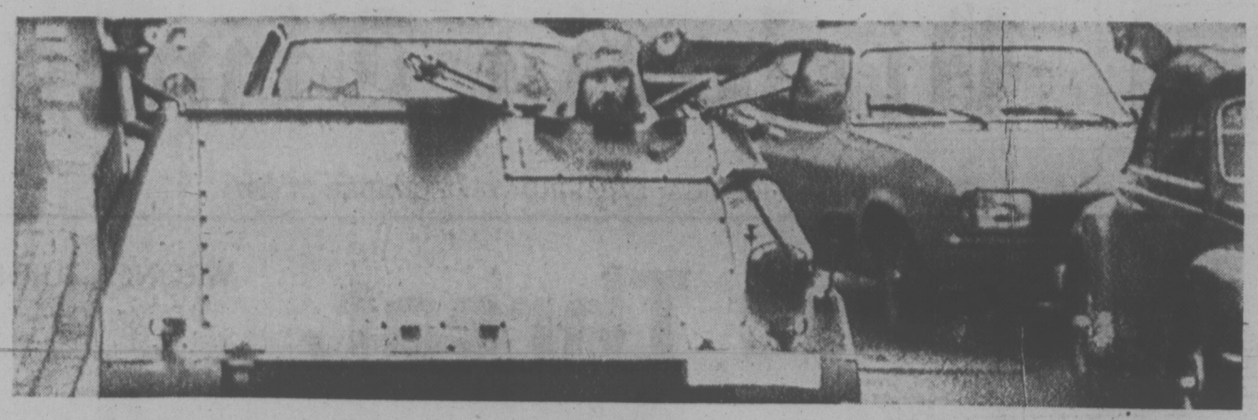

Pentagon 'Lied' On N-War Need

Times News Services

WASHINGTON — The Pentagon attempted to force then-president Eisenhower to use nuclear weapons in 1958 during a squabble between Taiwan and China over the islands of Quemoy and Matsu, columnist Jack Anderson claimed today.

A secret study of the crisis found "the generals deliberately deceived the White House into a tentative approval of the use of nuclear weapons to defend the islands," Anderson wrote.

"In other words, the United States was ready to fight a nuclear war 16 years ago over two insignificant islands which today draw no more than a shrug from our policy makers," he continued.

In London, meanwhile, the scientists predicted today that the odds are one-in-three that a nuclear weapon will be used in conflict by 1984 and 50-50 that nuclear war will come before 2000.

"The world is entering upon perilous times," Prof. Bernard Feld said in an article in New Scientist magazine, "perhaps the most dangerous period in its entire history."

Feld is the secretary general of the Pugwash Conference on Science and World Affairs, a group of leading scientists from East and West that meets privately to discuss the state of the world.

"It is my judgment that the odds are around one-in-three that a nuclear weapon will be used in a conflict situation before the year 1984 and that the chances are greater than 50-50 for nuclear war to occur in the 26 years remaining in this century," he said.

"This is a subjective judgment, of course, but events of the past year could hardly justify any less pessimistic conclusions."

He listed the 1973 Middle East war, the Arab oil embargo, the fragility of U.S.-Soviet detente, India's testing of a nuclear weapon, the willingness of the West to spread nuclear technology to the Third World, continued testing and expansion of first-strike capabilities by the big powers and the postponement of further nuclear arms limitations until 1984.

"All these recent developments have so eroded confidence in the nuclear non-proliferation treaty that there is grave question whether it can survive its scheduled review coference in 1975," Feld said.

"But without effective means of preventing the independent development of nuclear weapons materials ... it will be impossible to prevent unclear weapons from falling into irresponsible hands, either of governments or non-governmental groups.

"And in a world beset by economic tensions, by vast inequities, mass deprivation and starvation ... nuclear weapons in the hands of desperate or irresponsible groups will mean nuclear weapons used."

YULE FUN IN JAIL

Holiday spirit invaded prison cells from the city jail to William Head Institution this Christmas.

Only eight men and four women had the misfortune to "celebrate" the holiday in the city jail, and the jailer described it as "just a normal routine day." Turkey dinner was served.

Those prisoners at William Head who didn't get special Christmas leave are spending the week with a full slate of holiday activities and have been treated to everything from a country and western band to a carol service.

A spokesman said administration and the inmate committee have worked together scheduling seven days of holiday tournaments ranging from bridge to volleyball.

Police department cells throughout the Capital region, with the exception of the city jail, reported empty cells Christmas Day.

SWEEPS WINNER

Continued from Page 1

He used the nom-de-plume "Betsy" named for Betsy Mills, the late wife of a former Nanaimo Hotel owner, and a long-time friend of the Payne family.

The co-worker said Payne indicated he had no intentions of quitting his job at the liquor store where he has worked for the past 10 years.

He came in this morning, as usual, but left after an hour because of a bad cold.

Payne told a Nanaimo radio station he hadn't thought about what he'll do with his winnings. All he's interested in, he said, is "getting rid of my rotten cold".

The Paynes have one daughter and two sons, one of whom, Bruce, works for the Victoria television station CHEK.

Three other Canadians—Cliff Rossetto, St. Catharines, Ont.; Cliff Stewart, Powell River, and Toni Fata, Toronto—won prizes of $114,000 each with tickets on Comedy of Errors.

Adelene Evans of Chilliwack, and Mr. and Mrs. William Devlin of North Vancouver, won $45,600 with tickets on second-place Lanzarote.

Straight, who finished third, returned $22,800 on tickets held by Jean Girard of Windsor, Ont., Lionel Doucette of Vancouver and George Tverdoch of Toronto.

Bebe Was Right

KEY BISCAYNE (UPI) — Bebe Rebozo predicted it and it happened Christmas Day when hundreds of curiosity seekers snarled traffic, ignored barricades and trampled lawns to get a glimpse of former President Nixon's Key Biscayne vacation compound.

Sightseers, many from out of town, parked cars on the lawns of Rebozo's neighbors, walked on the grass, and openly ignored security guards by strolling around their barricade in front of Bay Lane.

James Cosnahan, a security guard, said he counted about 700 people who peeked into the compound during the day from behind the thick iron gates that surround it.

ROADHOGS beware . . . Herbert Mittlander, of Frankfurt, Germany, has just the vehicle to protect himself from the likes of you. It's a surplus tank which runs on rubber treads which he bought from the West German army. Top speed is about 40 m.p.h. and he gets eight miles to the gallon of gas. But, it's protection par excellence.

GOLD—SILVER BULLION & COINS

FOR DEC. 23	PRICE (1-5 Coins)
Austrian 100c (0.98-oz.)	208
Mexican 50 Pesos (1.2056-oz.)	265
Austrian 4 Ducat (0.443-oz.)	98
1-oz Gold Wafer	208
Canadian Gold Set	270
66 + Ruffert Cdn. Silver (60-oz.)	265
67 Cdn. Silver Coins (50-oz.)**	185
68 Cdn. Silver Coins (37.5-oz.)	170
Canadian Silver Dollars	325
100-oz. Silver Bar	340
1 Kilo Gold Bar	+ 2% + $100

Ask for our FREE Gold-Silver Brochure. We buy and sell all coins * Per $100 Face Value** Estimated

RESEARCH INTERNATIONAL
768 YATES 384-7156

NOW AT 1314 QUADRA
Between Yates and Johnson
388 4221
CUMBERBIRCH Insurance Agencies

Sands SIX FUNERAL CHAPELS SERVING VANCOUVER ISLAND

Dedicated to Service . . .

your six community chapels, independent, family-owned and controlled.
Sands, since 1912.
VICTORIA, 388-5155
SIDNEY, 656-2932
COLWOOD, 478-3821
DUNCAN, 746-5212
NANAIMO, 743-2032
LADYSMITH, 245-2331

INTERNATIONAL FLIGHT CARE
A DIVISION OF SANDS
Specializing in shipping to or from anywhere. Call collect.

Removal and Memorial Service Covering Vancouver Island. Call Collect. Another Sands Service.

Western FOOD
772 Goldstream (Langford) at Westbrook Shopping Centre
Open Mon.-Fri. 9-9; Sat. and Sun. 9-6. Prices Effective: Dec. 27, 28, 29, 30, 31st
We Reserve the Right to Limit Quantities

HAPPY NEW YEAR TO ALL OUR FRIENDS & CUSTOMERS
from the management and staff
ALL ITEMS WHILE PRESENT QUANTITIES LAST

FLETCHER'S GARLIC SAUSAGE 1.09 16-oz. size
OCEAN BEAUTY TINY SHRIMP 59¢ 4½-oz. tin
FRESH CRISP LETTUCE 2/29¢
CARNATION or ADMIRAL SMOKED OYSTERS 39¢ 3 2/3-oz. tin
ALLENS PURE APPLE JUICE 49¢ 48-oz. tin
RISE 'N SHINE Orange Crystals 79¢ Four 3½-oz. pkts.
MAXWELL HOUSE COFFEE 2.19 10-oz. jar
ALPHA EVAPORATED MILK 4 tall tins 1.00
HUSKY DOG FOOD 6 15-oz. tins 98¢
DELUXE NABOB TEA BAGS 1.69 120's
MELOGRAIN WHEAT PUFFS 79¢ 20-pint bag
WESTERN FAMILY ZIP-TOP CANNED POP 1.98 CASE OF 24 TINS
ROYALE PAPER TOWEL 2-roll pkg. 79¢
OPEN 'TIL 7 P.M. NEW YEAR'S EVE!
CLOSED New Year's Day!

the weather

Snow is falling in the southern interior this morning as a weather system moves through Washington State. Elsewhere in the province a few snowflurries were reported in the Cariboo and showers of mixed rain and snow were from coastal regions. Temperatures early this morning ranged from the mid-thirties along the coast to near 5 above in the Cariboo. The snow in the interior will continue today but stop overnight tonight. Along the coast the showers will decrease as a ridge of high pressure builds slowly from the Pacific. Pressures will continue to rise over British Columbia Saturday indicating some clearing in most areas. However a new weather disturbance will enter the Gulf of Alaska late Saturday with increasing cloud and wind over the Queen Charlotte Islands.

DOMINION PUBLIC WEATHER OFFICE 5 A.M. FORECASTS
Valid Until Midnight Saturday

Greater Victoria: Today, cloudy. A few showers this morning. Sunny periods this afternoon. Saturday, mostly cloudy. Windy at times this morning. Highs today and Saturday in the low forties. Lows tonight in the low thirties.

Greater Vancouver, Lower Mainland, East Vancouver Island: Today, cloudy. Showers of rain and snow mixed this morning. A few sunny periods this afternoon. Saturday mainly cloudy. Highs today and Saturday near 40, lows near 30. Windy at times this morning.

North and West Vancouver Island: Today cloudy with showers of rain and snow mixed, Saturday mainly cloudy. Highs today and Saturday in the low forties; lows tonight near 30.

TEMPERATURES

Yesterday			
Victoria	45	34	.17
Normal	44	37	—
One Year Ago			
Victoria	42	39	—
ACROSS THE CONTINENT			
Kenora	35	14	—
Winnipeg	34	9	—
Brandon	30	5	—
Regina	28	13	—
Saskatoon	28	18	—
Prince Albert	35	8	—
N. Battleford	34	12	—
Swift Current	30	22	—
Medicine Hat	34	24	—
Lethbridge	38	23	—
Calgary	40	18	—
Edmonton	33	1	—
Penticton	37	30	.18
Cranbrook	28	26	.42
Castlegar	32	30	.77
Vancouver	42	36	.39
Prince Rupert	41	32	.22
MacKenzie	30	7	—
Kamloops	39	30	.18
Revelstoke	34	30	.49
Blue River	32	18	1.03
Dawson City	7	—4	—
Dease Lake	23	1	—
Fort Nelson	21	—10	—
Peace River	29	11	.02
Whitehorse	28	6	—
Fort St. John	33	21	—
Yellowknife	3	—10	.26
Inuvik	—17	—24	.07
New West.	39	35	.41
St. Johns	27	18	.31
Halifax	20	11	—
Montreal	23	13	—
Ottawa	29	18	—
Toronto	30	25	—
North Bay	29	27	—
Churchill	8	0	—
The Pas	35	20	—
Alert	—29	—36	—
Cmbrdg Bay	—8	—28	—
Resolute Bay	—14	—25	—
Eureka	—37	—45	—
Isachsen	—23	—45	—
Thunder Bay	34	19	.13

U.S. Temperatures: Detroit 36, 29; Honolulu 83, 68; Chicago 30, 29; Minneapolis 30, 19; New York 36, 32; Miami 80, 71; Boston 29, 21; Washington 44, 34; Los Angeles 58, 44; San Diego 60, 40; San Francisco 55, 50; Denver 33, 15; Las Vegas 49, 28; Phoenix 54, 34.

World Temperatures: Athens 41, 57; Rome 45, 54; Paris 50, 57; London 45, 54; Berlin 45, 48; Brussels 43, 54; Madrid 41, 50; Moscow 32, 34; Singapore 73, 86; Tokyo 37, 54; Hong Kong 61, 70.

CITY'S WEATHER RECORD

Sunshine Dec.	48.4 hrs.
Last Dec	39.3 hrs.
Normal (30 Years)	51.7 hrs.
Sunshine, 1974	2210.0 hrs.
Last Year	2267.4 hrs.
Normal (30 Years)	2181.3 hrs.
Precipitation Dec.	4.11 ins.
Last Dec.	3.06 ins.
Normal (30 Years)	3.83 ins.
Precipitation, 1974	25.46 ins.
Last Year	17.46 ins.
Normal (30 Years)	25.26 ins.

SUNRISE, SUNSET SATURDAY
(Pacific Standard Time)
Sunrise 8:06 Sunset 16:25

TIDES AT VICTORIA HARBOR

	Time	Ht.	Time	Ht.	Time	Ht.	Time	Ht.
	H.M.	Ft.	H.M.	Ft.	H.M.	Ft.	H.M.	Ft.
27	10.55	10.1	20.05	.9				
28	06.00	8.6	07.00	8.6	11.50	10.2	20.45	.6
29	06.15	8.6	08.15	8.6	12.45	10.2	21.30	.5
30	07.15	8.7	09.10	8.4	13.35	9.9	22.10	.7
31	07.20	8.8	10.15	8.1	14.30	9.3	22.50	1.3

TIDES AT FULFORD HARBOR

	Time	Ht.	Time	Ht.	Time	Ht.	Time	Ht.
	H.M.	Ft.	H.M.	Ft.	H.M.	Ft.	H.M.	Ft.
27	05.35	11.3	09.05	10.6	13.15	11.5	21.30	1.0
28	06.15	11.6	10.05	10.5	14.00	11.5	22.15	.6
29	06.45	11.8	11.00	10.3	14.55	11.3	22.55	.4
30	07.10	12.0	11.55	9.9	15.55	11.0	23.35	.7
31	07.50	12.1	12.55	9.2	16.50	10.3		

TIDES AT SOOKE HARBOR

	Time	Ht.	Time	Ht.	Time	Ht.	Time	Ht.
	H.M.	Ft.	H.M.	Ft.	H.M.	Ft.	H.M.	Ft
27	02.00	7.6	03.05	7.6	10.45	11.0	19.40	1.8
28	.20	50 7.8	04.25	7.7	11.35	11.3	20.20	1.5
29	03.20	8.0	05.35	7.8	12.25	11.4	21.00	1.4
30	04.00	8.2	07.15	7.8	13.30	11.2	21.35	1.5
31	04.35	8.4	09.00	7.6	14.10	10.6	22.20	1.9

TORONTO MARKET TRADING

In addition to Canadian Press stock reports, bond and mutual fund prices, market quotations also are supplied by the following firms or agencies: Investment Dealers' Association of Canada, Richardson Securities, Royal Bank of Canada, Pemberton Securities, A. E. Ames & Co., Annett Mackay Ltd., Bongard Leslie & Co. Ltd., and Vancouver Stock Exchange.

TORONTO CLOSING STOCKS
Distributed by CP
Toronto Stock Exchange—Dec. 27

Complete tabulation of Friday transactions. Quotations in cents unless marked $. z—Odd lot, xd—Ex-dividend, xr—Ex-rights, xw — Ex-warrants. Net change is from previous board-lot closing sale.

Stock	Sales	High	Low	Close	Net Ch'ge
A and B					
Abby Glen	3710	190	187	190	
Abitibi	3375	$9¼	9⅛	9¼	+ ⅛
Abitbi 7½p	100	$39	39	39	— ½
Acklands	400	$11¼	11¼	11¼	
Acme Gas	7000	7	6	7	+ 3
Acres Ltd	600	430	425	425	
Acres wt	z140	1	1	1	
Afton Min	100	300	300	300	+45
A.G.F.M	500	100	100	100	
Agnc E	24317	56	5⅜	6	+ ⅜
Agra Ind	810	450	425	450	+40
Akaitcho	1000	170	170	170	+10
Albany	z1000				
Alt East G	300	430	430	430	+ 5
Alta Gas A	2630	$10¾	10⅝	10¾	+ ¼
Alcan	7380	$19¼	19	19⅛	+ ⅜
Algo Cent	1100	$9⅛	9⅛	9⅛	
Algoma St	z93	$24⅞	24½	24⅞	
All-Can B	5400	110	90	100	—20
Alminex	z100	400	395	395	
Alum 4½p	370	$28½	28½	28½	
Am Leduc	4200	4	3½	4	+ 1
A Quasar P	300	$11¾	11¼	11¾	— ¾
Andres W	625	$7⅞	7⅝	7⅞	+ ⅞
Ang U Dev	5200	58	58	58	+ 3
Aquitaine	1002	$13	12¾	12¾	
Args 250 p	z20	$25½	25½	25½	
Asamera	3400	6⅝	6⅝	6½	
Asbestos	100	$13	13	13	+ ½
Ashland C	300	$5⅛	5⅛	5⅛	+17
Atl C Cop	1000	32	32	32	
Auto El	z60	320	320	320	
Bad Boy	2158	300	298	300	+ 4
Ballinderry	2800	64	60	64	+ 9
Banister C	1600	410	390	410	—10
Bankeno	3650	130	128	130	+ 4
Bk BC rr	z100	55	55	55	
Bank Mtl	6000	$12¼	11¾	12¼	+ ⅜
Bell A pr	730	$43¾	43¾	43¾	— ⅜
Bell D pr	460	$49½	49½	49½	
Beth Cop A	100	$8⅞	8⅞	8⅞	+ ⅛
Big Name	2000	9	7½	9	— 2
Block Bros	1500	340	325	340	+15
Bombrder	300	195	195	195	+ 5
Bovis Cor	9250	85	80	85	+ 7
Bow Valy	1900	$9⅞	9⅝	9⅞	+ ⅛
BP Can	222	$7¾	7¾	7¾	
Bralor Res	1300	145	145	145	
Brameda	5000	28½	25	25	+1½
Brascan A	6418	$9⅞	9¾	9⅞	
Brenda M	339	280	280	280	
Brinco	z2	$6⅝	6⅝	6⅝	
BC Forest	200	$10	10	10	+ ⅛
BC Prest p	z65	$31	30	30	
BC Sugar A	100	$19½	19½	19½	+ ½
B Phone	1552	$47¼	47⅛	47⅛	+ ⅜
BCPh 4¾ p	z15	$45	43½	43½	
BCPh 4.84	z40	$12¼	12¼	12¼	
BCPh 6.80	100	$16¾	16¾	16¾	— ⅛
Brooke pr	z20	$19	19	19	
Bruck B	104	350	350	350	—75
Brunswk	1400	345	335	340	+ 5
Budd Auto	750	340	330	340	+15
Bulora Cor	1500	140	127	140	+20
Burns Fds	z24	$6⅞	6⅞	6⅞	
Bushnell	100	$6½	6½	6½	+ ½
C					
Cad Fryw	760	$10⅜	10¼	10⅜	+ ⅜
CAE Ind	100	$7	7	7	+ ¼
Cal Pow	425	$22½	22	22½	+ ⅜
Calmor IB	1000	44	44	44	+ 4
Camfi	13150	$14½	13¾	14½	+ ½
Cam Chib	2100	305	300	300	
Camp RL	2840	$32	30½	31	—1⅝
Cannau A	700	410	400	410	+10
C Cem L p	308	$13⅛	13⅛	13⅛	— ⅛
C Geother	z112	30½	30½	30½	
C Nor West	3330	220	215	215	— 5
CS Pete	9300	160	151	153	—12
CSL pr	1000	455	455	455	
Cdn Arrow	5000	24	24	24	+2½
C Cable w	z600	85	85	85	
Cdn Cel	800	435	420	435	+25
CC Man A	500	$17¼	16	17¼	+2¼
C Curtis	3000	29	26	29	+ 2
C Ex Gas	5000	170	160	160	— 6
C Homestd	2800	215	212	212	+ 1
C Imp Bank	2174	$21	20¾	21	
C Ind Gas	500	$5⅜	5¼	5⅜	+ ⅛
C Int Pow	800	$10¾	10¾	10¾	+ ¼
C Malart	2000	21	21	21	+2½
C Marconi	500	266	266	266	— 4
C Occdental	300	$7¼	7	7	+ ¼
CP Inve	750	$12½	12¼	12¼	+ ⅛
CP Inve pr	200	$24½	24½	24½	+ ½
CP Ltd	3940	$13¾	13⅜	13¾	+ ⅛
C Reserve	1300	138	130	138	+ 3
Cdn Sup O	984	$20	19½	19½	— 1
Cdn Tire	z20	$35½	35½	35½	
Cdn Tire A	315	$37½	37⅜	37½	+ ⅛
C Utilities	400	$7⅛	7⅛	7⅛	+ ⅛
Candel Oil	z50	$5½	5½	5½	
Capit Div	z100	21	21	21	
Carl-OK	4632	185	175	185	+10
Carl OK A p	210	$14¾	14¾	14¾	+ ¼
Carl OK B p	250	$17¼	17¼	17¼	— ¼
Carrier w	z700	1	1	1	
Cassiar	2150	285	265	280	+25
CC Yachts	100	214	214	214	+13
Celanese	500	345	335	335	+ 5
Cent Pat	1500	70	68	68	— 2
CFCN	400	450	450	450	— 5
Chieftan D	900	390	375	390	—10
Chimo	2000	90	90	90	+14
Chrys	11980	$7½	7¼	7¼	— ⅛
City Sav T	z50	$7⅛	7⅛	7⅛	
Coch Will	2600	114	105	114	+12
Cokfield	500	290	290	290	—10
Coldstm	1449	55	50	50	— 5
Cominco	1305	$24	24	24	+ ¼
C Holiday I	600	275	265	275	+10
CHins A p	z45	$17¼	17¼	17¼	
Computel	4699	55	5	5	
Comtech	350	345	335	345	+15
Conduit A	400	245	245	245	— 5
Coniagas	700	130	130	130	+15
Con Bath	370	$23⅛	22¾	22¾	— ¼
Con Bath w	3000	5½	5	5	
Con Bldg	500	185	181	181	
Con Pardy	1800	66	66	66	+ 1
C Marben	4500	30	27	27½	+1½
C Morisn	500	85	85	85	+ 2
Con Nichol	1000	9½	9½	9½	+ ½
Cons Prof	2000	36½	36½	36½	+1½
C Rambler	2000	160	158	158	+ 5
C Rexspar	z100	14	14	14	
Con Distrb	300	6⅝	6⅝	6⅝	
Cons Gas	660	$14⅝	14½	14½	+ ¼
Con Gas A	z10	558	58	58	
Con Gas D	200	$22	22	22	
Conwest	1000	200	195	195	— 6
Cooper C	300	220	220	220	+30
Cop F	14800	81	76	81	+ 1
Corby vt	100	$15⅜	15⅜	15⅜	
Cornat Ind	725	410	410	410	+ 5
Coseka R	1278	155	154	155	+ 1
Courvan	z370	15	15	15	
Craigmt w	1000	315	315	315	+10
Crain R L	200	$9⅝	9⅝	9⅝	
C Zelrba A	100	$15⅝	15⅝	15⅝	
Crush Intl	200	$5⅛	5	5⅛	+22
Cuvier M	z1000	73	70	73	
D to G					
Dale R pr	z30	6	6	6	
Dson Dev	100	$6⅝	6⅛	6⅛	
D Aragon	z200	10½	10½	10½	
Debhld B p	z15	$59	59	59	
Decca R	280	185	185	185	+10
Deltan Ltd	500	400	400	400	+50
Denison	304	$35¼	35¼	35¼	+ ⅛
Dickson	3300	$8¼	7⅞	8⅛	
Discovry	2000	220	200	220	+20
Distl Seag	625	$32	32	32	— ¼
Doman I	100	410	410	410	+ 5
Dome	2145	$48¼	46⅜	47⅛	
Dome Pete	1550	$16½	16¼	16⅜	+ ⅛
Dofasco	200	$21½	21½	21½	+ ⅛
Dom Store	z50	$15¼	15¼	15¼	
Domtar	6500	$18⅝	18½	18½	— ¼
Domtar pr	z10	$12	12	12	
Dunde Pal	1000	16½	16	16½	
Dunrale	1500	15½	15½	15½	— 3
Du Pont	100	$20	20	20	+ ⅛
Dylex A	4100	375	345	375	+40
Dynasty	1425	$6½	5¾	6¼	+ ½
Estn Prov	100	280	280	280	+10
East Mal	6945	350	335	345	+15
East Sul A	500	145	145	145	+12
Ego Mines	7400	66	63	65	+ 5
E-L Fin	100	235	235	235	
E-L Fin w	z100	50	50	50	
Electro K	1000	45	45	45	+ 5
Elect Asoc	5700	30	12	30	+22
Emco	2000	465	450	455	—10
Falcon C	1150	$6¼	6⅛	6¼	+ ⅛
Falcon	685	$24⅜	24	24⅜	+1⅛
Fidelity r	1558	13	12	12	—1½
Fields S	350	$7½	7½	7½	+ ⅛
Finning T	200	$7¼	7¼	7¼	+ ½
F Orenada	2000	9	9	9	— 1
Foodcrp L	900	115	115	115	+ 5
Foodex S	200	165	165	165	
Ford Cnda	555	555	54	54¾	+ ¾
F Sea A pr	2000	$5½	5½	5½	
Francana	800	$7⅜	7½	7⅜	
Frobex	3014	12	11	12	+ 2
GH Steel	100	$6¼	6¼	6¼	
Galt Mi Irn	262	225	225	225	—75
Gaz Metr	100	485	485	485	
GMC	1325	$31	30⅜	30⅜	+ ¼
Genstar L	615	$14⅜	14⅛	14⅜	
Gt Masct	7900	54	52	53	+ 5
GMas r	64600	1½	1	1½	+ ½
Giant Yek	500	$11½	11½	11½	+ ¼
Gibraltar	1310	395	390	395	+20
Glendale	700	170	155	160	+10
Glacier	200	55	5	5	
Granduc	5625	110	105	110	+10
Gt Oil Sds	100	55	5	5	
GL Nickl	4000	40	38	40	+ 1
Gt W Life	402	50	50	50	
Greyhnd C	z200	28	28	28	
GSW Cl A	z9	340	340	340	
GSW Cl B	z36	340	340	340	
Guar Trst	400	450	450	450	+20
Guard Cap	170	230	230	230	+10
Gulf Can	1350	$24¼	24¼	24¼	— ¼
H to L					
Hambro C	200	140	140	140	— 5
H Group	z75	250	250	250	
Hawker S	650	400	390	395	— 5
Hayes D A	900	350	350	350	
Hedway C	200	295	295	295	+25
Highmont	z200	52	52	52	
Homco A	300	190	190	190	+ 9
Home A	918	$16½	16⅛	16⅛	— ⅜
Home B	100	$15¼	15¼	15¼	— ½
Houston O	5200	110	110	110	+ 2
Hoden DH	z50	5¼	5¼	5¼	
Hud Bay A	3135	$13¼	12⅞	12⅞	
H Bay Co	500	$11⅜	11⅜	11⅜	+ ⅜
HB Oil Gas	740	17	17	17	— ¼
Husky Oil	1026	$11¾	11⅜	11⅜	
Husky B pr	z40	529	29	29	
Husky E w	600	370	365	370	+15
Hydra Ex	5000	56	54	56	+ 4
IAC	625	$16⅞	16⅝	16⅝	— ⅛
Imasco A	226	$23⅛	23⅛	23⅛	— ⅛
IOil A	14891	$22¼	21¼	21¼	—1⅛
Indal Can	z100	$10	8⅞	8⅞	
Inland Gas	z30	5⅝	5⅝	5⅝	
Inter-City	1000	360	360	360	+10
IBM	87	$161	160	160	— 3
I Chemly	7014	125	120	122	+ 2
Inf Mogul	461	190	177	190	+12
Inco A	4576	$19⅞	19⅝	19⅞	+ ½
Inco B	1000	$19⅝	19⅝	19⅝	+ ¾
Inf Obaska	5000	10	10	10	+ ½
Intpr Pipe	2225	$11½	11⅜	11⅜	
Int Pipe w	1050	151	150	150	+15
Ipsco	400	$12	11¾	12	+ ½
Inter Tech	1000	8	8	8	
Inv Group	400	$5½	5½	5½	
Inv Grp A	600	$5⅜	5⅛	5⅜	+ ⅛
Inv Grp 5 p	800	$12	12	12	— ⅛
Iso	800	63	63	63	+ 7
ITL Ind	1100	90	90	90	+ 7
IU Intl	8570	$8½	8⅜	8½	
Ivaco Ind	733	$10⅛	10⅛	10⅛	
IWC Com	z100	99	99	99	
Jannock	400	$5⅛	5⅛	5⅛	+ ⅛
Janock 6 p	z70	$56	56	56	
Jelex	1500	12	10	12	+ 3
Jorex	26000	18	14	18	+ 5
Joutel	2000	41	41	41	
Kaiser Re	2800	485	460	485	+30
Ksr w	12700	230	222	230	+ 7
Kam Kotia	4000	64	58	64	+ 6
Kaps Tran	1200	124	123	124	+ 9
Kelsey H	100	55	5	5	+15
Kerr A A	1200	$9⅞	9⅞	9⅞	— ¼
K Anacon	z168	17	17	17	
Labatt A	2230	$16½	15¾	16½	+1⅛
Laidlaw T	1150	325	315	325	
Lakehead	1000	7	7	7	
L Shore	1600	375	365	365	— 5
La Luz	100	350	350	350	
Lasitr Kin	1000	21	21	21	+ 1
Laurasia	1100	41	40	41	+ 1
Lad Flin	110	55⅜	5⅜	5⅜	
Lau Fn 140	z40	$16	16	16	
Leigh Inst	890	134	120	134	+ 9
Levy A pr	z25	470	470	470	
LL Lac	1500	165	165	165	
Livingsto	300	$7	7	7	
Lob Co B	200	470	470	470	
Lob Ltd Bp	500	$15	15	15	
Lochiel	8600	80	76	80	
Lost River	1400	210	210	210	
M to O					
Mclan H A	8800	5	5	5	+25
MB Ltd	1500	$21¼	21	21¼	— ¼
Madeline	3500	240	220	220	+ 5
Madsen	8400	48	45½	45½	— ½
Magna Int	100	$8⅜	8⅜	8⅜	
Magnason	z300	98	98	98	
Maisiln I	200	235	225	235	+30
Maist Wil	z300	155	152	155	— 5
Malart	10600	110	105	110	+10
Man Bar	3100	88	88	88	+ 4
Martin	9000	28	27½	28	+ 2
Mass Fer	1400	$13½	13⅜	13⅜	— ⅛
Matchan	8000	13	11	12	+ 1
Mattgmi	125	$13⅛	13⅛	13⅛	
Mc Adam	7000	28	25	25	— 3
Mc Intyre	3630	$29¼	28½	29	+ ⅞
McLaghlin	450	$6⅝	6⅝	6⅝	
Melchers	100	320	320	320	+15
Mentor	3000	155	150	150	—10
Mercantil	z50	$12¼	12¼	12¼	
Mercant r	1502	95	92	93	+ 2
Met Stors p	z95	$14	14	14	
Mex LP pr	z245	$5⅜	5	5⅜	
Microsyst	886	220	210	215	+ 5
Microys w	250	100	100	100	
Midcon	1200	70	70	70	+ 5
Midrim	2000	7	7	7	
Moffat A	400	380	335	380	+55
Molson A	520	$13¾	13½	13¾	+ ⅜
Molson B	200	$13¼	13⅛	13⅛	+ ⅛
Moneta P	z200	41	41	41	
Moore	735	$41½	41¼	41½	+ ⅛
MTS Inter	z300	28	28	28	
Multi Acc	658	275	275	275	
NaChrs I	700	$6½	6½	6½	
Nat Pete	5000	22	20	22	+3½
Nat Trust	150	$15⅞	15⅞	15⅞	— ⅛
N B Cook	2100	86	85	86	—39
NBU Mine	500	232	232	232	+ 7
Neonex	1400	108	105	105	— 9
New Ath	5500	17½	17½	17½	— ½
NB Tel	z66	$11½	11½	11½	
N Dimens	2000	11	11	11	— 1
N Kel	10000	22	22	22	
Newnor	z100	5	5	5	
N Provid D	3300	15	15	15	
NYrk O	z11600				
Nia Wire B	500	$12½	12½	12½	
N Rim	13500	6	5	5½	— ½
Noranda A	945	$28½	28⅛	28⅜	+ ⅜
Norlex	See list below.				
NC Oils	2400	260	255	255	— 5
N Canada	z70	26	26	26	
Nor Ctl G	1169	$8⅛	7⅝	8⅛	+ ¼
Nor Ctl B p	100	$15⅜	15⅜	15⅜	
Nor Ct 150 p	100	$14¾	14¾	14¾	— ¼
Nor Ctl w	1100	120	120	120	+ 5
Nor Elect	1112	$15¾	15½	15½	+ ⅛
NE Bell w	1200	225	215	225	+15
Northgat	2400	310	300	310	+20
NBeauc	900	13	13	13	
NSI Mark	z270	67	67	67	
Nudlama	1000	75	75	75	— 5
Nufort Res	1082	10	10	10	+1½
Numac	1078	$8⅞	8½	8¾	— ⅛
NW Fin	1000	66	66	66	— 4
Oakwood P	6000	57	55	55	— 1
Obrien	19000	38	37	38	+ 3
Ocdentl Pt	100	$12⅜	12⅜	12⅜	
Ocelot Ind	400	340	340	340	—10
Okanagan	300	440	420	420	
Ontario Tr	100	235	235	235	
Orchan	1800	270	265	270	+10
Oshawa A	560	385	380	380	+10
P to S					
Pac Coper	2500	45	40	45	+10
Pac Pete	1600	$14	13½	14	+ ¾
Paloma P	1600	60	55	55	
Pamour	4625	$9¼	8¾	9¼	+ ⅜
PanCdn P	550	$7⅞	7⅞	7⅞	+ ⅜
Pan Centr	z233	90	83	90	
Pan Ocean	4859	$5⅞	5¾	5⅞	+ ⅛
Patino N V	z33	$13½	13½	13½	
P Dept S	200	$6½	6½	6½	+ ¼
Peyto Oils	1200	225	215	215	— 5
Photo Eng	400	$19	19	19	+ ¼
Pick Crow	8000	29	26	27	— 2
Pine Point	1380	525	24¾	25	+ ¼
Place G	1100	15½	15½	15½	
Placer	1303	$13½	13½	13½	— ¼
Pominex	500	42	42	42	
Prado Exp	1400	130	120	130	+15
Price Co	449	$13⅜	13⅜	13⅜	
Prov B Can	z2	$12⅜	12⅜	12⅜	
Pure Sliv	5100	145	138	145	+ 5
Pursides	400	121	120	121	+ 1
QCI Ind	600	81	81	81	
QCI Ind A	3100	85	81	85	+ 4
Q Mattgmi	6000	32	31	32	+ 2
Que Sturg	5750	$5⅜	5½	5⅜	+ ⅛
Radiore	2050	14	14	14	+ ½
Ram	700	175	175	175	+11
Ranger	2550	$13½	13⅜	13½	
Rnk Org A	600	200	175	175	
Rayrock	2000	80	80	80	
Realty A	2100	270	245	245	—25
Realty w	1000	55	55	55	+ 4
Reitman A	500	6⅞	6⅞	6⅞	+ ¼
Repub Res	1000	22	22	22	+ 7
Revelstk	500	$5½	5⅜	5⅜	
Revn P	13475	63	58	63	+ 1
Rileys D	z30	75	75	75	
Rio Algom	684	519	19	19	— ½
Roman	150	$9	9	9	
Ronyx Cor	1800	66	60	60	—5
Rothm 2p	650	$11	10¾	10¾	— ¼
Royal Bnk	2750	$25⅞	25½	25⅞	+ ⅜
Royal Tr A	315	$21	21	21	
Ryl T M	100	$10	10	10	+ ½
Russel A	z30	$13	13	13	+ ¼
St Fablen	3500	3	3	3	
Scintrex	z100	55	55	55	
Scot York	1000	99	99	99	+ 4
Scot Lasal	100	125	125	125	
Seco Cem	600	$7½	7½	7½	
Shell Can	936	$11⅞	11⅞	11⅞	+ ⅛
Sheperd P	1000	190	190	190	+60
Sherr	11264	485	450	480	+50
Siebens	2400	490	480	490	+10
Sigma	300	$28½	27½	28½	
Simpsons	7198	$6⅜	6¼	6⅜	+ ½
Simpson S	181	59	9	9	
Sklar M	200	206	206	206	— 4
Skye R	13000	250	240	250	+10
Skyline H	100	225	225	225	+10
Slater Stl	300	$9¼	9	9¼	+ ¼
Slat W Can	150	460	460	460	+10
Sogepet	2700	64	60	64	+ 4
Southm A	1000	$23	22¾	22¾	
Spar Aero	600	140	130	140	+15
Spoon	13400	13	12½	13	
Stelco A	2075	$25½	24½	25½	+1¼
Steep R	3875	80	77	80	+ 2
Steintron	100	$5	5	5	
Sud C	12400	56	52	56	+ 5
Sulivan A	517	150	145	150	+10
Sundale O	1000	300	290	300	+10
Superior E	2000	50	45	45	— 5
Systems D	8400	250	250	250	+ 5
T to Z					
Tara	z60	$14⅛	14⅛	14⅛	
Teck Cor A	5450	195	176	195	+15
Teck Cor B	2100	180	165	175	+10
Texaco	705	$25½	25	25½	+ ⅜
Texasglf	225	$25½	25⅜	25⅜	+ ⅛
Thom N A	5900	$10½	10½	10½	+ ⅛
Tombill	2000	65	65	65	+ 3
Tone Craft	400	400	400	400	
Toromont	200	210	210	210	+10
Tor Dm Bk	580	$31⅞	31¾	31¾	— ¼
Tor Star B	150	$8⅜	8⅜	8⅜	
Total Pet	2400	400	385	400	+15
Traders A	340	$10½	10⅜	10⅜	— ½
Trnsair	700	210	205	210	+30
Trnsair w	1800	26	25	25	—15
TrCan PL	817	$8½	8½	8½	+ ⅛
TrCan C pr	266	$31	30	31	+ 2
TrCan D pr	800	$52	52	52	+ ¾
TrCan PL w	201	42	42	42	+ 2
Tr Can Res	z100	38	38	38	
Trans Mt	1250	$8⅞	8⅜	8⅞	+ ⅜
Trimac	200	350	340	350	
Trizec Crp	100	$16⅛	16⅛	16⅛	+ ⅛
Ulster Pet	z400	39	35	35	
Un Gas	700	$7⅜	7⅛	7⅜	+ ⅜
UGas B pr	100	$28	28	28	+1¼
U Asbesto	1500	245	241	245	+ 5
U Canso	4950	$6¾	6⅝	6¾	+ ¼
U Corp B	200	$9¾	9¾	9¾	+ ⅛
Un Fn Mgt	200	110	100	100	—10
U Keno	1100	$6⅞	6¾	6⅞	— ⅛
Un Reef P	z25	3	3	3	
U Siscoe	900	230	225	230	+ 6
Un Tire	100	220	220	220	+20
Upp Can	3100	91	88	91	
Van Der	400	230	230	230	
Van Ness	700	220	220	220	
Vencap	500	60	60	60	
Versatile	100	55	5	5	
Versati A	700	410	390	390	— 5
Voyagr P	300	330	330	330	+ 5
Vulcan Ind	200	370	360	370	+20
Walk GW A	670	$35⅜	35¼	35¼	+ ⅜
WCI Can	160	$6¼	6¼	6¼	
Weldwod	620	$6¾	6⅜	6¾	+ ¾
Wstburne	200	56	5⅞	5⅞	+ ⅛
Wburn wt	200	255	255	255	+ 5
Wcoast Pt	3709	215	210	210	
W Pet A p	420	$11	11	11	+ ¼
Westcost	200	$18⅜	18¼	18¼	
Wcoast w	3800	150	140	150	+10
Westeef	600	$22½	22⅜	22⅜	+ ⅛
W Dec	11330	300	285	300	+15
West Mine	4200	146	143	145	+ 2
Weston	750	$18⅛	17⅞	17⅞	+ ⅛
Whithorse	300	135	135	135	— 5
White Pas	z39	$6⅛	6⅛	6⅛	
Willroy	3100	155	150	150	+ 5
Woodreef	2000	9	9	9	+ ½
Yk Beer	6650	165	159	165	+ 6
Yukon C	4500	59	59	59	+ 6
Zellers	z1000				
Zenmac	2000	5	5	5	
Zulapa	2000	10	10	10	+1½
Trust Units					
BM-Rt un	100	$11¾	11¾	11¾	— ⅜
C Perm un	323	$8⅛	8	8⅛	+ ⅛
Heitman u	150	$7⅞	7⅞	7⅞	+ ⅜
TD Rlt un	150	$23⅜	23⅜	23⅜	— ⅜
TD Relt w	175	180	180	180	+ 5

#

386-2121
Monday through Saturday
8 a.m. to 6 p.m.

CLASSIFIED ADVERTISING

Vancouver Island's Largest Shopping Centre in Print

386-2121
Monday through Saturday
8 a.m. to 6 p.m.

BOX REPLIES

All replies to private box numbers available from 8:00 a.m. to 6:00 p.m. Monday to Friday inclusive.

Victoria Press Box numbers available on request. Charge $2.50 and $4.00 ..

OFFICE HOURS

Classified Counter, 8:00 a.m. to 5:30 p.m. Business Office, 8:30 a.m. to 5:00 p.m. Monday to Friday inclusive.

* * *

OFFICE CLOSED SATURDAY

* * *

CLASSIFIED TELEPHONE HOURS

8:00 a.m. to 6:00 p.m., Monday to Saturday inclusive

* * *

CLASSIFIED COPY DEADLINES

Regular classified advertisements may be placed at the counter, 8 a.m. to 5:00 p.m. on the day prior to publication, Monday to Friday inclusive. By telephone, 8:00 a.m. to 5:00 p.m., Monday to Saturday inclusive.

All classified semi-display copy must be in the possession of Victoria Press Ltd., 2621 Douglas Street, by 12 noon on the day prior to publication with the exception that copy for Sunday Colonist must be in by 12 noon Friday.

FULL COVERAGE CLASSIFIED RATES

REGULAR CLASSIFIED LOCAL RATE

One day 12c per word per day.
Three consecutive days, 10c per word per day.
Six consecutive days 9c per word per day.
1 6-pt. heading or white space allowed to be charged at 5 words.
Minimum advertisement 10 words and $1.20.
Each initial, size, group or figures and abbreviation counts as one word.

SEMI-DISPLAY LOCAL RATE

Ads requiring a style other than that mentioned above will be charged by the measured agate line (14 agate lines equal 1 inch).
One day 50c per line, $7.00 inch.
Three consecutive days, 45c per line, $6.30 inch.
Six consecutive days, 40c line, $5.60 inch.

NATIONAL RATE AND OUT-OF-PROVINCE RATE

Regular classified, 15c per word per day.
Semi-display, 60c per line per day.

Birth Notices $3.00 per insertion for standard message of 30 words or less, 10c each additional word or initial.
In Memoriam Notices, Cards of Thanks, Deaths and Funeral Notices 43c per line per day. Three consecutive days $1.14.

Births, Deaths, In Memoriam Notices, Cards of Thanks, personals not accepted by telephone.
Single paper rates on request.

SUBSCRIPTION RATES

Wherever carrier service is maintained, $4.00 per month.
By mail — Canada, $5.00 per month, $14.50 per three months, $28.00 per 6 months, $55.00 per year. United States, $5.25 per month.
Saturday only—Canada, 35c per copy; United States, 40c per copy; Commonwealth and Foreign rates on request.
Mail subscriptions are payable in advance.
Authorized as second class mail. Post Office Department, Ottawa. Member Audit Bureau of Circulations.

TERMS OF PUBLICATION

The Victoria Press Ltd. shall not be liable for non-insertion of any advertisement beyond the amount paid for such advertisement.
In the event of an error occuring the liability of Victoria Press Ltd. shall not exceed the charge for the space actually occupied by the item in question.
All claims on error in publication shall be made within 12 hours thereafter and if not made shall not be considered. No claim will be allowed for more than one incorrect insertion not for errors not affecting the value of the advertisement.
All estimates of cost are approximate. Advertisers will be charged with space actually used.
All advertising copy will be subject to the approval of the Victoria Press Ltd., who reserve the right in its sole discretion to classify, reject or insert copy furnished.
All advertisments must comply with the British Columbia Human Rights act. This act states no advertisement may state or imply a preference, limitation, or specification on the basis of an applicant's race, religion, colour, marital status, ancestry, place of origin, age; or sex (unless the matter relates to the maintenance of public decency AND prior approval has been obtained through the Human Rights Branch).
While every endeavour will be made to forward replies to box numbers to the advertiser as soon as possible, we accept no liability in respect or loss or damage alleged to arisen through either failure or delay in forwarding such replies, however caused, whether by negligence or otherwise.

CIRCULATION REPRESENTATIVES

Duncan, Chemainus—
P. J. Rogers 746-6181
Nanaimo—
A. Lakey 753-2766

United States Representatives
MATTHEWS SHANNON and CULLEN INC.
New York, Boston, Chicago, Detroit, Philadelphia, Pittsburgh, Cleveland, Syracuse, Charlotte, Atlanta, Cincinnati.

DUNCAN BUREAU
Duncan Financial Centre, 435 Trunk Rd. Office and telephone hours 8:30 a.m. to 5 p.m. Monday to Friday inclusive.
PHONE DUCAN 746-6181

CLASSIFIED SERVICE FOR DUNCAN COWICHAN RESIDENTS
Classified Ads phoned in to our Duncan office before 3:30 p.m. will appear in the following day's papers.
746-6181

NOTICE OF COPYRIGHT

Full complete and sole copyright in any advertisement produced by Victoria Press Ltd. is vested in and belongs to Victoria Press Ltd.; provided, however, that copyright IN THAT PART AND THAT PART ONLY of any such advertisement consisting of illustrations, borders, signatures or similar components which is, or are, supplied to Victoria Press Ltd. by the advertiser in the form of engravings, matrices, casts, etc., and incorporated in said advertisement shall remain in and belongs to the advertiser.

1 BIRTHS

CLARKE: Born to Kathy and Larry Clarke, 324 Beechwood Ave., at Royal Jubilee, on December 21, a son, Graham Michael, 7 lbs. 12 oz. Many thanks to Drs. Sutherland, Horne and Chan. Very special thanks to Dr. Powell and the maternity staff.

CRAWFORD — My name is Shawn William. I was born on Friday, December 13, 1974 at 2:13 a.m., weighing 7 lbs. 7 oz. My proud and happy parents are Bill and Sandy (nee Edwards). I would like to thank my Daddy for helping my Mommy out during my delivery also thanks to Dr. B. F. Morrison and staff at the Jubilee.

HAMMOND: Born to Mr. and Mrs. G. W. Hammond, 467 Constance Ave., Victoria, at home on December 20, a boy, Yvonne, his sister, will enjoy him. Thankyou to God and Dr. B. Heal.

MAXWELL — Born to Mr. and Mrs. G. Maxwell, 912 Bray, at Victoria General, on December 16, a 7 lb. 13 oz. girl, Carolyn Ann, a sister for Tina. Many thanks to Dr. Purdon, Dr. Chew and maternity staff.

WHITNEY — Wayne and Ann are proud to announce the birth of their daughter, Laurel Marie, a sister for Stephanie, on December 12, 1974, at the Victoria General. Our gratitude to Dr. Brighton, Dr. Balton, Dr. Pookin and the nursing staff for their care and support.

WHITE—Merry Xmas, my name is Tanis Lee, I was born Dec. 23, 1974 and I weighed 6 lbs. 10 ozs. I look like my big sister Trina. The proud parents of me (Dad's little Tax Deduction) are Gary and Lois White. Many thanks to Dr. George Rasmussen and Fantastic Maternity staff at Victoria General.

5 DEATHS and FUNERALS

CROWTHER—Thomas R. H., a native son of Victoria, peacefully at Victoria General Hospital on December 21, 1974, in his 71st year. Predeceased by his wife Dorothy in 1970, he is survived by his loving son Thomas H. J. Crowther of Victoria; sisters, Mrs. J. W. (Irene) Leason of Shawnigan Lake, Mrs. H. H. (Elsie) Sawbridge and Miss Mary Crowther all of Victoria; 1 brother, George R. Crowther of Colwood; 1 grandson of Victoria and 2 granddaughters of Alberta also cousins, aunts and uncles. Mr. Crowther was a member of Victoria Columbia Lodge AF and AM., No. 1, B.C.R. and was a former employee of the E and N Railway and Dockyard.
The funeral service was held in McCall Bros. Chapel on Friday, Dec. 27, at 10:00 a.m. with the Rev. C. Klassen officiating, followed by cremation. (Flowers gratefully declined. Donations, if desired, may be made to the Cancer Fund, 857 Caledonia Ave.)

CLASSIFICATION INDEX

VITAL STATISTICS
1 Births
8 Card of Thanks
5 Deaths and Funerals
9 In Memoriams
10 Funeral Directors
NOTICES
14 Announcements
15 Coming Events and Meetings
16 Catering, Banquets and Reception Rooms
20 Lost and Found
11 Monumentals
18 Places to Visit
17 Restaurants
EMPLOYMENT
21 Help Wanted—General
22 Office Help
23 Skilled Trades
24 Sales Persons and Agents
25 Teachers
26 Part Time—Temporary Help
30 Situations Wanted
BUSINESS SERVICES AND DIRECTORY
36 Business Services and Directory
PERSONAL SERVICES
33 Bands, Musicians and Orchestras
40 Business Personals
43 Dancing
42 Education
71 Music Teachers
39 Personals
32 Trade Schools
38 Travel
MERCHANDISING
63 Aircraft
117 Antiques
78 Bicycles
80 Boats and Marine
65 Building Supplies
93 Cameras, Supplies and Photo Finishing
127 Chicks, Poultry, Hatching Eggs, Supplies
135 Farm Implements
12 Florists
60 Fuel
97 Furniture
120 Garden Supplies
99 Groceries, Meat and Produce
130 Heavy Equipment and Machinery
128 Livestock, Supplies and Events
100 Miscellaneous for Sale
103 Miscellaneous Wanted
109 Miscellaneous to Rent
77 Motorcycles
70 Musical Instruments
125 Pets and Supplies
96 Ranges, Stoves and Furnaces
92 Sporting Goods
115 Swaps
63 Timber
98 TV, Stereo, Radio Sales and Service
112 Wanted to Rent, Miscellaneous
AUTOMOTIVE
164 Auto Body and Painting
162 Auto Repairs, Service and Towing
168 Campers, Trailers and Motor Homes
166 Cars and Trucks Wanted
150 Cars for Sale
151 Sports Cars
148 Lease Vehicles
169 Mobile Homes and Parks
149 New Car Directory
160 Parts, Accessories
158 Tires
154 Trucks and Buses
156 U-Drive and Auto Washing
ACCOMMODATION
185 Convalescent and Rest Homes
175 Hotels
178 Summer Homes, Cottages and Resorts
181 Tourist Accommodation
RENTAL
201 Apartments to Rent, Furnished
200 Apartments to Rent, Unfurnished
202 Furniture to Rent
203 Apartments Wanted
206 Duplexes to Rent
207 Duplexes Wanted to Rent
215 Halls, Warehouses, Stores and Offices to Rent
197 Housekeeping Rooms to Rent
199 Housekeeping Rooms Wanted
211 Houses to Rent, Furnished
210 Houses to Rent, Unfurnished
212 Houses Wanted to Rent
190 Room and Board
191 Room and Board Wanted
193 Rooms to Rent
194 Rooms Wanted
FINANCIAL
155 Automobile Financing and Insurance
233 Mortgage Loans and Insurance
234 Mortgages for Sale
230 Personal Loans and Insurance
235 Wanted to Borrow
REAL ESTATE
280 Acreage for Sale and Wanted
240 Business Opportunities
241 Business Opportunities Wanted
247 Commercial or Industrial Properties
258 Condominiums and Townhouses
253 Country Homes and Properties
270 Exchange Real Estate
290 Farms for Sale and Wanted
263 Garages for Sale, Rent, Wanted
293 Gulf Islands Properties
250 Houses for Sale
265 Houses Wanted to Buy
295 Listings Cancelled
268 Listings Wanted
271 Lots for Sale
294 Mainland and Out-of-Province Properties
273 Property for Sale
274 Property Wanted
244 Revenue Property
245 Revenue Properties Wanted
285 Up-Island Properties
256 Waterfront Properties
300 Churches

PHONE DIRECT
386-2121
TO PLACE YOUR CLASSIEIED AD

5 DEATHS and FUNERALS

CANNON — Suddenly on December 21, 1974, Leonard Alfred, age 58 years, born in Victoria and a resident here all his lifetime. He is survived by his wife Shirley, daughters Lenore (Mrs. Bill Cook) and Linda (Mrs. Rick Newsome) and brothers Thomas, James, Leslie and Arthur, all residing in Victoria, and nephews and nieces. Mr. Cannon will be fondly remembered by many. He served overseas in the Canadian Army during World War II. He worked at the Four Ways Meat Market for 23 years and for the Victoria Schoolboard the last five years. He was a member of the Victoria Y's Men's Club since its formation in 1948 and a member of the Pro Pat Legion Branch 31. He will be sadly missed by friends and family.
Funeral services will be held in McCalls Bros. Chapel, Johnson and Vancouver Streets, on Friday, December 27th at 4:30 p.m., followed by cremation. Flowers gratefully declined. Donations if desired may be made to the Heart Fund, 1008 Blanshard Street.

DAVIES—At the residence on December 26, 1974, Mrs. May Davies aged 61 years of 3203 Weatherby St., born in Rochdale, Lancashire, England, and a resident of Victoria for over 50 years. She is survived by her loving husband Albert; 1 son William of Terrace, B.C.; and 1 brother Vernon Pollard of Victoria. She was a teacher for many years with the Emotionally Disturbed Children of Lower Vancouver Island.
Funeral service in McCall Bros. Chapel, Johnson and Vancouver Sts., on Monday, Dec. 30, at 1:00 p.m. with the Rev. C. Barner officiating. Interment at Hatley Memorial Gardens. (Flowers gratefully declined. Donations, if desired, may be made to the Retarded or Emotionally Disturbed Children, c-o 631 Fort St.)

DOVER—In Vancouver on December 23, 1974, William James Dover, aged 72 years, born in Haddenham, Buckinghamshire, England, and a resident in Victoria for the past 33 years. He leaves his wife Ellen; son John and daughter-in-law Ida; 4 grandsons, Cornell Jay, Darcy and Darby; 3 granddaughters, Claudia, Natalie and Trudy; 1 brother Joseph. Predeceased by granddaughter, Maureen, sister Margaret and his mother and father. He was a veteran of First World War.
Funeral service in McCall Bros. FLORAL CHAPEL, Johnson and Vancouver Sts. on Monday, Dec. 30 at 11:00 a.m. interment at Hatley Memorial Gardens.

HALE—On December 26, 1974, in Victoria, Mr. Joseph Alexander Hale in his 89th year, a resident here since 1942, a retired Royal Bank Manager. He leaves his son William and daughter-in-law Ruby; 3 grandchilren, Gerald, Dorothy and Vernon all in Victoria. He was a member of First United Church and a member of Fidelity Lodge AF & AM No. 76, G.R.A., Bashaw, Alberta, and affiliated with Confederation Lodge AF & AM No. 116, B.C.R. He was also a long time member of R.C.L. and an honorary member of Britannia Branch No. 7, R.C.L. serving overseas in the First World War.
Funeral service in McCall Bros. Chapel, Johnson and Vancouver Sts. on Tuesday, Dec. 31 at 10:30 a.m. with the Rev. H. Hunter and the very Rev. Dr. Hugh A. McLeod officiating. Followed by cremation. (Flowers gratefully declined. Donations, if desired, may be made to the Cancer Fund, 857 Caledonia Ave.)

HEARN — Suddenly on December 20th, 1974, Mr. J. Patrick D. Hearn, aged 53 years, born in St. Boniface, Manitoba and a resident of Victoria for the past 24 years, late residence, 3910 Carey Rd. He leaves his wife, Jean-nine, at home; daughter, Mrs. Suzanne Viau, grandson, Brian and granddaughter, Tobbie, Victoria, B.C.; and his sisters, Mrs. Eva Matte, St. Boniface, Man., Mrs. Tom (Florence) Stilwell, Victoria, B.C., Mrs. Edward (Edna) Ashe, Southbank, B.C., Mrs. Lionel (Evelyn) Cayer, Port Alberni, B.C., and Mrs. Dorian Maheux, Victoria, B.C. Mr. Hearn was a Federal Government taxation auditor for many years.
Service was held in the Sands Mortuary Limited, "Memorial Chapel of Chimes", on Friday, December 27th, 1974, at 1:00 p.m. Interment in the Royal Oak Burial Park.

SANDS—VICTORIA

LEIGH—Passed away on December 25th, 1974 at his residence, 336 Simcoe St. Mr. Lewis Leigh, aged 92 years; a resident of Victoria for the past 18 years; formerly of Lethbridge, Alberta. Survived by four sons, Lewis, Grimsby, Ont., Bert, Drumheller, Alberta, Dick, Sidney, B.C., and Eric, Thorsby, Alberta; his daughter, Mrs. C. G. (Ida) Smith; Lethbridge, Alberta; 5 grandchildren and 2 great grandchildren.
Service will be held in the Martin Bros. Traditional Chapel, Lethbridge, Alberta on Monday, December 30th, 1975 at 3:00 p.m. Rev. Chuck Daisley officiating. Interment in the Mountain View Cemetery, Lethbridge, Alberta. Arrangements by the Sands Funeral Chapel of the Roses, Sidney, B.C.

SANDS—SIDNEY

NIMMO — In Victoria on December 21, 1974, Verna Ruberat Nimmo, née Sleick, 1006 Leigh Rd. She leaves a sister, Mrs. Fred (Margurite) Marrconi and a brother, Mr. Gerlad A.R. Sleick both of Victoria; also nieces and nephews. She was predeceased by her husband James C. Nimmo in 1967.
The funeral service was held in McCall Bros. Chapel on Tuesday, Dec. 24th with the Rev. H. Hunter and the Rev. L. Butler officiating, followed by cremation. (Flowers gratefully declined. Donations, if desired, may be made to the Heart Fund, 1008 Blanshard St.)

PORTER — In Victoria, B.C. on December 23rd, 1974, Mr. Warren Blake Porter, age 63 years. Born in Boston, Mass, and had been a resident of Victoria for the past 8 years, late residence 999 Burdett Avenue. He leaves his daughters, Mrs. H. Graham, Penhold, Alta. and Mrs. C. Auld, Ontario, 7 grandchilren, Jack, Fort Nelson, B.C. and Robert, Calgary, Alta., sisters, Peg and Dorie, Calgary, Alta.
Service was held in the Sands Mortuary Limited "Memorial Chapel of Chimes" on Friday December 27th, 1974, at 11:30 a.m. Cremation.

SANDS — VICTORIA

RAND—In Victoria on December 25, 1974, Mrs. Olive Irene Rand (De Rousie) aged 77 years, a native daughter born in the Highland District, widow of Kebel Rand formerly of 720 Cowper St. She leaves her son Raymond Rand of Danbury Conn.; 1 granddaughter Carol and 2 grandsons, Ralph and Barry all in Conn.; 1 sister, Mrs. F. E. Lysall (May), Seguim, Wash.; 2 brothers, Bert De Rousie, of Olympia, Wash. and John De Rousie of Mayne Island; many nieces and nephews.
Funeral service in McCall Bros. FLORAL CHAPEL, Johnson and Vancouver Sts. on Monday, Dec. 30 at 2:00 p.m. with the Rev. B. Molloy officiating, followed by cremation.

RIGBY—At the Victoria General Hospital on December 23, 1974, Mrs. Edith Rigby in her 91st year, born in Manchester, England, resident of Victoria since 1929. Predeceased by her husband, George Cecil in 1954, she leaves 1 daughter, Mrs. J. T. Holms of Victoria; 3 sons, Reginald of Cowichan, Ted and Deric of Victoria; 9 grandchildren; 8 great-grandchildren.
Funeral service in the Lady Chapel, Christ Church Cathedral, Quadra St. on Monday, Dec. 30 at 11:00 a.m. with the Rev. R. C. Crawley officiating, followed by cremation. (Flowers gratefully declined) McCall Bros. Funeral Directors in charge of arrangements.

ROBINSON—In Victoria, on December 24, 1974, Effie Zella Robinson, aged 92 years, formerly of 718 Kings Rd. She leaves 3 daughters, Mrs. N. (May) Scott of Nanaimo, Mrs. Eileen Eubanks of California and Mrs. Muriel French of Calgary, Alta; 5 grandchildren; 11 great-grandchildren; a sister, Mrs. Aart Advocaat in Keremeos, B.C. She was a resident of Victoria for over 60 years.
PRIVATE service at McCall Bros. FAMILY CHAPEL (Flowers gratefully declined)

5 DEATHS and FUNERALS

SEDGMAN — Passed away in Victoria at the Memorial Pavilion (Veterans' Hospital) on Christmas Day, 1974, Mr. Alwyne Sedgman of No. 601-647 Michigan, aged 81 years, born in Porth Leven, Cornwall, England and a resident of Victoria for the past 60 years. He leaves his loving wife Ethel; 2 daughters, Peggy Evans of Vancouver and Marion Cox of Victoria, 1 son, Brian, of Victoria; 1 sister, Irene Watson of Victoria; eight grandchildren, one great-grandchild. He served with the C.E.F. overseas in the First World War.
Funeral service in McCall Bros. Chapel, Johnson and Vancouver Sts. on Friday, Dec. 27 at 3:30 p.m. with Tony Rogerts officiating, followed by cremation. (Flowers gratefully declined.)

SWANSON — Ina, in Victoria, B.C., on December 24th, 1974, age 80 years. Born in Sweden. Survived by her husband, Eric, 2845 Colquitz Avenue, a sister Hilma and her niece in Sweden.
Funeral service will be held on Friday, December 27th at 2:00 p.m. in the Chapel of First Memorial, 4725 Falaise Drive. Cremation. Flowers gratefully declined. Donations may be made to the Canadian Red Cross, 1046 Fort Street, Victoria. Arrangements thorugh the Memorial Society of B.C. and First Memorial Services Ltd.

THOMAS — In hospital in Victoria, on December 25, 1974, Mrs. Eda Thomas, aged 70 years, of 3135 Washington Ave., born in Ladysmith, V.I. and a resident of the Island all her life. Widow of Tom Thomas, she is survived by a daughter, Mrs. C. A. Holding (Geneviève) of Montreal; a sister, Mrs. Violet Haner of Seattle, Wash.; two brothers, Frank and Nanny Barrera, both of Victoria; five grandchildren, of Montreal; nieces in Seattle, Vancouver and Victoria.
Funeral service in McCall Bros. Chapel, Johnson and Vancouver Sts. on Monday, Dec. 30 at 3:30 p.m. followed by cremation. (Flowers gratefully declined. Donations, if desired, may be made to the Cancer Fund, 857 Caledonia Ave.)

9 IN MEMORIAM

DECOU—Loving memories and thoughts of Johnnie, 1st dear husband and father who went away suddenly December 27, 1969.
The Lord is my light
and my salvation. Psalm 27.
—Always remembered by his loving wife, Nina and children Hiraeth.

WARREN—In loving memory of a dear mother and grandmother, Annie Jane, who passed away December 27, 1971. Also a dear father and grandfather Edward Charles (Ted) in February '72.
—Fond Memories—Charles, Garfield, Ronald and families.

FULLER — In loving memory of Mrs. Eliz. E. Fuller who passed away on December 27, 1952.
—Ever remembered and sadly missed by her family.

THEY SHALL GROW NOT OLD, AS WE WHO ARE LEFT GROW OLD, AGE SHALL NOT WEARY THEM, NOR THE YEARS CONDEMN. AT THE GOING DOWN OF THE SUN, AND IN THE MORNING, WE WILL REMEMBER THEM.
—WITH GRATITUDE. SANDS.

10 FUNERAL DIRECTORS

McCALL BROS.
Funeral Chapels
1400 Vancouver Street
385-4465 — 385-4466 — 385-4467
PRIVATE SERVICE
ROBINSON, Mrs. Effie Zella
FRIDAY
CROWTHER, Mr. Thomas R. H.
10:00 a.m.—FLORAL CHAPEL
HEMEON, Mr. Malcolm Vance (Red)
11:00 a.m.—FLORAL CHAPEL
SAUTER, Mrs. May
12 noon—FLORAL CHAPEL
LIEN, Mr. Stanley
1:00 p.m.—FAMILY CHAPEL
BREWSTER, Mr. George Alfred
1:00 p.m.—FLORAL CHAPEL
RISDE, Mrs. Mary Belle
2:00 p.m.—FLORAL CHAPEL
MADDOCK, Mrs. Kathleen Elizabeth
2:00 p.m.—ST. LUKE'S CHURCH
ETHERINGTON, Mrs. Bertha Mae
3:30 p.m.—FLORAL CHAPEL
CANNON, Mr. Leonard A.
4:30 p.m.—FLORAL CHAPEL
SEDGMAN, Mr. Alwyne
5:30 p.m.—FLORAL CHAPEL
MONDAY
DOVER, Mr. William James
11:00 a.m.—FLORAL CHAPEL
RIGBY, Mrs. Edith
11:00 a.m.—Lady Chapel, CHRIST CHURCH CATHEDRAL
DAVIES, Mrs. May
1:00 p.m.—FLORAL CHAPEL
RAND, Mrs. Olive Irene
2:00 p.m.—FLORAL CHAPEL
THOMAS, Mrs. Eda
3:30 p.m.—FLORAL CHAPEL
TUESDAY
HALE, Mr. Joseph Alexander
10:30 a.m.—FLORAL CHAPEL

SERVING VANCOUVER ISLAND
Sands
WE CARE
Dedicated to service
Sensible Prices
SANDS FUNERAL CHAPELS
VICTORIA 388-5155
SIDNEY 656-2932
COLWOOD 478-3821
DUNCAN 746-5212
LADYSMITH 245-2331
NANAIMO 753-2032
Your six community Chapels. Independent, Family Owned and Controlled, Sands since 1912.

INTERNATIONAL FLIGHT CARE
Specializing in shipping to or from anywhere
call collect
A Division of Sands
VICTORIA 388-5155
SIDNEY 656-2932
COLWOOD 478-3821
DUNCAN 746-5212
LADYSMITH 245-2331
NANAIMO 753-2032

Removal and Memorial Service
Covering Vancouver Island
A Division of Sands

CUNNINGHAM FUNERAL CHAPEL
(Formerly Chaplin's)
1155 Fort Street
Phone 384-5512 or 384-8626
Offering dignified moderate services for all. Geo. S. Cunningham, owner, manager.

THOMSON & IRVING
Funeral Chapel
Est. 1906 — Formerly of Winnipeg
A Dignified and Understanding Service at Moderate Cost
PRE-NEED AT NEED
SHIPMENTS
1625 Quadra St. Phone 384-2612

HAYWARD'S CHAPEL
Ready to carry out the family's wishes, quietly, sympathetically, with efficiency and dignity.
386-3505
734 Broughton St.

STEWART MONUMENTAL Works Ltd.
ESTABLISHED 1896
Memorial of Distinction
Marble fireplace and tabletops
1403 May ST. 384-3452

MORTIMER'S MONUMENTS
ESTABLISHED 1877
"The Finest in Craftsmanship"
633 DAVID ST. 383-6421

FIRST MEMORIAL SERVICES
Serving the Public and Exclusive undertakers for the Memorial Society of B.C. 658-5244.

14 ANNOUNCEMENTS

IN MEMORIAM DONATIONS
to be used exclusively for
CANCER RESEARCH
should be directed to
CANADIAN CANCER SOCEITY
857 Caledonia Ave., Victoria

BE AN EFFECTIVE SPEAKER. The JCs are sponsoring a 16 week public speaking course. Come to a free introductory night on Jan. 6, 3880 Quadra St., 7:30 p.m. For more information call 383-4521 between 11-3 Monday through Friday.

FOLLOWING ARE THE WINning numbers at Eagle's Christmas raffle: 821, 2013, 4566, 17755, 17914, 19022, 19875, 20539, 20845, 21330, 21510, 21544, 24840. Call at Eagle's office for your gift certificate.

15 COMING EVENTS and MEETINGS

VICTORIA CHINATOWN LIONS BINGO
FRI. DEC. 27, 7:30 P.M.
1600 GOVERNMENT ST.
O.A.P. HALL
DOORS OPEN 6 P.M.
ADMISSION CARD $1
6 CARDS $2
EXTRA 5 GAMES
25c CARD
PROCEEDS TO CHARITY

NEW YEAR'S EVE DANCE
UVic Commons dining room, tickets available to general public, $25 per couple. Semi-formal. Chinese food and music by Chinooks. B.Y.O.B. Mix and ice available. For tickets call 478-4877, 478-9207, 479-2641.

OLD TIME DANCE
Saint Alban's Church hall. Cancelled Saturday 28th. Next regular dance January 4. Some New Year's Eve tickets still available. Phone 598-2708. Columbian Orchestra.

MYSTERY TOURS
Leaves V.I. Coach Lines depot every Sunday at 1:30 p.m. Rtn 5 p.m., $4.50 includes tea. 385-4411.

16 CATERING, BANQUETS and RECEPTION ROOMS

BLACK PRINCE CATERING
Operating the Queens Banquet Room, weddings, banquets with elegance and flair, also available for business meetings. 655 Douglas St. 388-4888.

BARTENDERS AND WAITresses available, day, night, New Year's Eve included. 642-3119. ward.

LA MARINA CATERING
Available for banquets, weddings, private parties. All services available. 658-5227.

20 LOST and FOUND

LOST: LARGE PERSIAN CAT, extra thick coat, predominant color, vicinity or Duke and Metchosin Road. Reward, 478-1478.

LOST: AMETHYST PENDANT, originally a watch fob, on a lady's gold neck chain. Reward. 383-8752.

LOST: ALL-BLACK MALE CAT "Jinx." Mt. Tolmie-Horner Park area. Probably injured. 477-6370.

LOST: LADIES' WHITE GOLD diamond watch, downtown area, phone 383-9126 anytime. Reward.

LOST: BLACK FEMALE CAT, Oldfield Rd. and Brookleigh, crosseyed, answers to "Baby". 658-5770.

LOST AT PAT BAY AIRPORT: Female Sealpoint Siamese cat, dark face. Reward. 385-2952.

1½-YEAR-OLD PURE WHITE SAmoyed male. 383-7143 or 592-7954.

21 HELP WANTED GENERAL

ADVERTISEMENTS IN THIS CLASSIFICATION MUST COMPLY WITH THE BRITISH COLUMBIA HUMAN RIGHTS ACT SEE COLUMN 1

A CHRISTIAN PERSON IS NEEDed in our Day Care as supervisor of the program for 5 year olds. Training and experience as laid out by Provincial Day Care regulations are required. Applicants must have a genuine life commitment to Christ and have given consideration to and experience in working out this commitment, as it relates to all areas of life, and specifically the care of needy preschoolers. For application forms and information please contact The Bishop Cridge Center for The Family, 27 Hayward Hights.

BOYS, GIRLS, STUDENTS, adults; there are Colonist Routes now available (or soon to be available) in the following areas. Wilkinson and interurban, Christie Point, Town and Country, Admirals and Transcanada, Blenkinsop and Cedar Hill Crossroad. These routes average $70 per month profit for just over an hour delivery each day. For more information, apply: R. Elliott, 383-4111, local 166.

VOYAGEUR
Requires two experienced waitress-waiters for our dining room, day and night shift. Apply in person to Manager, Sven Maegaard, Pat Bay Hwy., at Mt. Newton X Rd. Ad conforing to NDP Human Rights Act.

FULLER BRUSH
Why not make extra money to help clean up those Christmas bills, by selling Fuller Brush. Complete line of cleaning products and brushes. No experience necessary, contact Mrs. Begley, 478-2335.

LIVE-IN HOMEMAKERS
Opportunities for semi-retired ladies to help their local communities. Your experiense needed by HEALTH CARE SERVICES UPJOHN LIMITED. Call us at 388-6639 Monday - Friday 9 - 4:30.

CRAFTSMAN: RETIRED OR SEmi-retired, who enjoys woodwork, required to build scale model houses. This would be a year-round job and could be done casually in your own time and home. Reply Victoria Press, Box 403.

AVON
NEVER SOLD BEFORE? Don't worry. As an Avon Representative you can earn money in your spare time. And I'll show you how. Call: Miss Binder 384-7345.

WANTED IMMEDIATELY Large industrial plant requires five Millwrights for approx. three months. For appointment phone Mr. Lowe at (112) 743-5511 or 383-9622.

LEASE MANAGER
Independent progressive automobile dealer has an immediate opening for an experienced person. Excellent benefits. Willie Motors Ltd. 3240 Douglas St., 382-2313.

EXCELLENT DAY CARE REquired, one to two days per week for two well-behaved girls, 2 and 4 years. Around Interurban-Wilkinson-Marigold area. Must have references. Call 479-5862 after 3 p.m.

CALGARY
Governess - housekeeper, doctor's home. $400-$500 mo. plus room and board and car. Please reply giving qualifications and experience to Victoria Press Box 389.

LOVING DAY SITTER REquired for active 2-year-old boy. Please phone 385-0028 after 5:30 p.m.

LIVE-IN MIDDLE-AGED COUple to care for clubhouse in James Bay. For information call 479-6467, ask for Ben.

WANTED; DAY CARE, HALF days Monday to Friday, 8:30 - 12:30. Craigflower Tillicum area. 384-1433.

QUALIFIED CHRISTIAN SUPERvisor required imediately for church related preschool program. Phone 592-1939.

KNITTING MACHINE DEMONstrator. Familiar with most makes. Phone Mr. Sawyer. 388-6228.

COOK FOR REST HOME. SATURday and Sunday. 385-9821.

21 HELP WANTED GENERAL

BRITISH COLUMBIA HUMAN RIGHTS ACT SEE COLUMN 1

PROVINCE OF BRITISH COLUMBIA
REQUIRES
CHILD CARE COUNSELLOR
3914 CAREY ROAD
VICTORIA

The Department of Human Resources has a challenging and rewarding opportunity at the R and D Centre for a qualified person to provide NIGHT SHIFT coverage on a permanent basis for a maximum of 15 children and adolescents of varying ages, problems and needs, giving assistance or comfort as required during the night; to awaken the residents and prepare breakfasts; to receive new residents brought in by the duty Social Worker; to perform basic housekeeping maintenance duties and maintain all equipment.

This position requires a female in order to maintain a balance in staff in a co-educational residential home. The requirement for a female appalicant has been approved by the Director, Human Rights Code.
Requires a recognized university degree in the behavioural sciences, OR, a Nursing diploma, plus suitable experience; preferably some related experience.
SALARY (1973 rate), $727-$867. Lesser qualified applicants may be appointed at salary range, $614-$727.
Obtain applications from the PUBLIC SERVICE COMMISSION, 544 Michigan Street, Victoria, V8V 1S3, and return by January 8, 1975.
COMPETITION NO. 75-148.

TELEPHONE OPERATOR-TYPIST I
$452-$549 PER MONTH
(1974 rates)

Routine, rotating 24-hour shift, switchboard operator duties with the Saanich Police Department requiring discretion and independent judgment.

Applicants should have good typing speed, Grade 12 and a good knowledge of general office procedures. Must have a valid B.C. Driver's Licence and must be able to provide own transportaion.

Completed Saanich Application will be received by the undersigned until 4:30 p.m. Tuesday, December 31, 1974.

Personnel Director
Saanich Municipal Hall
770 Vernon Avenue
Victoria, B.C.

Ski and Racquet Shop
Young person, preferably early twenties, to work in ski and racquet shop. Great opportunity to learn business. Permanent salaried position. 595-6322 for appointment.

REQUIRED IMMEDIATELY, one cook, part-time. Apply in person only to Mr. Fontenla, at Verdi's Ristorante, 634 Humboldt.

NEED BABYSITTER, MATURE woman, in my house. 592-9428.

22 OFFICE HELP

ADVERTISEMENTS IN THIS CLASSIFICATION MUST COMPLY WITH THE BRITISH COLUMBIA HUMAN RIGHTS ACT SEE COLUMN 1

UNIVERSITY OF VICTORIA
REQUIRES
STENOGRAPHER PHYSICS DEPT.
To type scientific manuscripts, technical reports, correspondence, exams, etc. from dictation, tapes or manuscript notes often involving symbols and technical language. To handle telephone, mail, photocopying and some filing.

Qualifications include high school graduation, supplemented by stenographic training. Accurate typing (w.p.m.), shorthand 80 w.p.m.; high school courses in physics an asset.

Salary range: $540-$651 per month, with good fringe benefits.

Apply in person to Personnel Services, Building "L", University of Victoria by 31 December, 1974.

TORONTO DOMINION BANK, Town and Country branch has a position available for someone with basic typing skills and previous ledger experience. Apply in person or phone Mrs. Levy at 386-6791.

EXECUTIVE SECRETARY REquired for friendly downtown office. Must have at least 8-10 yrs. experience and be proficient in both typing and shorthand skills. 386-9021.

TYPIST FOR MEDICAL ACcounts office. State age, experience and education. Apply Victoria Press Box 401.

TELLER REQUIRED FOR downtown office. Experience with bank or trust company essential. 386-9021.

DENTAL HYGIENIST REQUIRED for preventively orientated group dental practice. Please phone Fort St. Dental Associates, 592-2494.

24 SALES PERSONS AND AGENTS

ADVERTISEMENTS IN THIS CLASSIFICATION MUST COMPLY WITH THE BRITISH COLUMBIA HUMAN RIGHTS ACT SEE COLUMN 1

ATTENTION REALTORS!
We have complete, modern facilities for several realtors at our comfortable, air conditioned Shelbourne Branch.

Are you interested in:
1—working with a long-established successful local company with a highly respected name?
2—A generous commission with readily achievable bonuses?
3—An appreciable amount of floor traffic?
4—Modern air conditioned office with free parking.
5—A rigidly ethical and "low pressure" operation.
6—Being treated as a respected associate and as an individual?
7—Assistance, advice and closing assistance on a 24-hour, 7-day a week basis?
8—Absolutely no management competition?
9—Encouragement and help in improving your professional qualifications?
10—Working in association with a staff of decent likeable, competent realtors?
11—Canada's largest Coast to Coast referral system?

If so, please call:
GEORGE BLACKBURN of JACK MEARS
OAK BAY REALTY LTD. at 598-3344 anytime.

24 SALES PERSONS AND AGENTS

REALTORS
First Class salespersons deserve 1st class conditions. Our new premises are 2nd to none; our contract is excellent and our group insurance the best. Call now. 595-5171.
PETER MASON
SALES MANAGER
Canada Trust Co.
Hillside House
1537 Hillside Ave.
Victoria

VACUFLO
A PROGRESSIVE BUL

victoria times
tv week
December 28 to January 3

Katharine Hepburn stars as a woman clinging to her dream of better days to come in "The Glass Menagerie," a new movie version of Tennessee Williams' gentle drama, on the ABC Television Network, FRIDAY, January 3, on Channel 8 at 9 p.m.

SATURDAY, DECEMBER 28

8 A.M.
4—Hong Kong Phooey
5—Emergency Plus
6—McGowan and Company
7—Jeannie
8—McGowan and Company
12—Jeannie

8:30 A.M.
4—Gilligan — Cartoon
5—Run Joe Run
6—Uncle Bobby
7—Scooby Doo
8—Uncle Bobby
11—News (8:45)
12—Superman

9 A.M.
2—French Program
4—Devlin
5—Land of the Lost
6—Wrestling
7—Valley of Dinosaurs
8—Kiddies on Kamera
11—Peach Bowl Football
12—Valley of Dinosaurs

9:30 A.M.
2—French Program
4—Kroq
5—Sigmund
6—Wrestling continued
7—Shazam
8—Fantastica
11—Football continued
12—Shazam

10 A.M.
2—French Program
4—Super Friends
5—Pink Panther
6—Golden Years
7—Sun Bowl Football: North Carolina-Miss. State
8—Story Theatre
11—Football continued
12—Sun Bowl Football: North Carolina-Miss. State

10:30 A.M.
2—French Program
4—Super Friends
5—Star Trek Cartoon
6—Kiddies on Kamera
7—Football continued
8—Hudson Brothers
11—Football continued
12—Football continued

11 A.M.
2—French Program
4—These Are the Days
5—Jetsons
6—Rupert Bear
7—Football continued
8—Rupert Bear
11—Football continued
12—Football continued

11:30 A.M.
2—French Program
4—American Bandstand
5—Go
6—Outdoor Sportsman
7—Football continued
8—Pete's Place
11—Football continued
12—Football continued

12 NOON
2—Children's Cinema
4—Bandstand continued
5—World of Survival
6—NFL Film
7—Children's Cinema
7—Football continued
8—Movie Review
11—Bobby Gotsoboro
12—Football continued

12:30 P.M.
2—Children's Cinema
4—Movie: Golden Mistress
5—College Football Stars
6—Children's Cinema
7—Football continued
8—Travel '74
11—Celebrity Bowling
12—Football continued

1 P.M.
2—Sports Review '74
4—Movie continued
5—Football continued
6—Sports Review '74
7—Fiesta Bowl Football: Okla. State-Brig. Young
8—Know Your Sports
11—Big Blue Marble
12—Fiesta Bowl Football: Okla. State-Brig. Young

1:30 P.M.
2—Sports continued
4—Movie continued
5—Football continued
6—Sports continued
7—Football continued
8—Outdoor Sportsman
11—Wally's Workshop
12—Football continued

2 P.M.
2—Sports continued
4—National Geographic
5—Football continued
6—Sports continued
7—Football continued
8—Canadian West
11—Cinderella
12—Football continued

2:30 P.M.
2—Sports continued
4—National Geographic
5—Football continued
6—Sports continued
7—Football continued
8—Roller Derby
11—Cinderella continued
12—Football continued

3 P.M.
2—Curling Classic
4—Lucky Jim
5—Football continued
6—Curling Classic
7—Football continued
8—Roller Derby
11—Canterville Ghost
12—Football continued

3:30 P.M.
2—Curling continued
4—NFL Game of Week
5—Survival
6—Curling continued
7—Football continued
8—Under Attack
11—Ghost continued
12—Football continued

4 P.M.
2—Bugs Bunny
4—Special: O. J. Simpson
5—Death Valley Days
6—Bugs Bunny
7—Dialogue
8—Under Attack
9—Sesame Street
11—Wrestling
12—Funorama

4:30 P.M.
2—Bugs Bunny continued
4—Special continued
5—Evergreen Express
6—Bugs Bunny continued
7—Green Acres
8—Wide World of Sports
9—Sesame Street
11—Wrestling continued
12—Funorama continued

5 P.M.
2—NHL: Boston at Vancouver
4—Wide World of Sports
5—Talkback
6—NHL: Boston at Vancouver
7—News
8—Sports continued
9—Mister Rogers
11—UFC
12—Manhunter

5:30 P.M.
2—Hockey continued
4—Sports continued
5—News
6—Hockey continued
7—News
8—Sports continued
9—Electric Company
11—UFC continued
12—Manhunter continued

ALL TIMES ARE LOCAL

CHANNELS RESERVE RIGHT TO MAKE LAST-MINUTE CHANGES

EVENING PROGRAMS

6 P.M.
2—Hockey continued
4—Sports continued
5—News
6—Hockey continued
7—Movie: Bell, Book and Candle
8—Wrestling
9—Zoom
11—College Basketball: UCLA-Maryland
12—News

6:30 P.M.
2—Hockey continued
4—News
5—How Come?
6—Hockey continued
7—Movie continued
8—Wrestling
9—Villa Alegre
11—Basketball continued
12—Page 12

7 P.M.
2—Hockey continued
4—Lawrence Welk
5—Truth or Consequences
6—Hockey continued
7—Movie continued
8—Emergency
9—Washington Week
11—Basketball continued
12—Channel 12 Special

7:30 P.M.
2—Celilds
4—Lawrence Welk
5—Let's Make a Deal
7—Celilds
7—Movie continued
8—Emergency continued
9—Wall Street Week
11—Basketball continued
12—Hollywood Squares

8 P.M.
2—Maude
4—ABC News Special
5—Emergency
6—Coast Country
7—All In The Family
8—Kung Fu
9—Leonard Bernstein
11—Jimmy Dean
12—All In the Family

8:30 P.M.
2—News
4—Special continued
5—Emergency continued
6—Movie: They Came to Cordura
7—New Candid Camera
8—Kung Fu continued
9—Symphony continued
11—Mel Tillis
12—World at War

9 P.M.
2—Sports Review '74
4—Harry Truman Special
5—Movie: Mary, Queen of Scots
6—Movie continued
7—Mary Tyler Moore
8—Movie: Mary, Queen of Scots
9—An American Family
11—Nashville Music
12—World at War

9:30 P.M.
2—Sports continued
4—Special continued
5—Movie continued
6—Movie continued
7—Bob Newhart
8—Movie continued
9—An American Family
11—Buck Owens
12—Bob Newhart

10 P.M.
2—Sports continued
4—Nakia
5—Movie continued
6—Movie continued
7—Carol Burnett
8—Movie continued
9—Roads to Freedom
11—Porter Wagoner
12—Carol Burnett

10:30 P.M.
2—Brian Keith
4—Nakia continued
5—Movie continued
6—Movie continued
7—Carol Burnett continued
8—Movie continued
9—Roads to Freedom
11—Wilburn Brothers
12—Carol Burnett continued

11 P.M.
2—News
4—News
5—Movie continued
6—Movie: Mary, Queen of Scots (11:15)
7—Movie: The Last Run
8—Movie continued
9—Roads continued
11—Movie: Country Music Holiday
12—Dragnet

11:30 P.M.
2—Noel Harrison (11:45)
4—Movie: Long Voyage Home (11:45)
5—Movie: Music Man (11:45)
6—Movie continued
7—Movie continued
8—News
11—Movie continued
12—Movie: The Condemned of Altona

12 MIDNIGHT
2—Movin' On (12:15)
4—Movie continued
5—Movie continued
6—Movie continued
7—Movie continued
8—Movie: Some of My Best Friends Are
11—Movie continued
12—Movie continued

12:30 A.M.
2—Barbara Frum (1:15)
4—Movie continued
5—Movie continued
6—Movie: My Gal Sal (1:45)
7—Rock Concert
8—Movie: The Monitors (2:20)
12—Movie continued

ALL TIMES ARE LOCAL

CHANNELS RESERVE RIGHT TO MAKE LAST-MINUTE CHANGE

Mary, Queen Of Scots

Vanessa Redgrave stars as Mary Stuart, and Academy Award winner Glenda Jackson stars as the ruthless Queen Elizabeth I in Hal B. Wallis historical drama "Mary, Queen Of Scots" on CTV's "Academy Performance" airing Saturday, December 28.

Filmed on location in London, England, Scotland and France, the movie is set in the mid-fifteen hundreds. Mary Stuart, widowed at eighteen, returns to her homeland after thirteen years absence, only to find she is a thorn in the side of reigning monarch Queen Elizabeth I.

Elizabeth, anxious to remove the threat of a Scottish Queen ascending the throne of England, plots to have Mary removed from contention. It isn't until Mary is forced to flee Scotland and throw herself at the mercy of her cousin and rival, Elizabeth, that her eventual fate is unfolded.

After Mary's eighteen years imprisonment, Elizabeth, despite voicing her protest that she didn't mean her cousin to die, sets the seal on the tragic and violent life of "Mary, Queen Of Scots".

Patrick McGoohan stars as Lord James Stuart, Nigel Davenport stars as the Earl of Bothwell while Trevor Howard plays the role of Cecil, Queen Elizabeth's advisor.

"Mary, Queen Of Scots" is produced by Hal B. Wallis and directed by Charles Jarrott from the screenplay by John Hale.

The Stars Avoided Them

By JERRY BUCK

LOS ANGELES — In the beginning no one gave it much of a chance.

Studios didn't want to be bothered.

Stars avoided it.

Nobody liked it but the audience. That was the birth of the television movie.

"I don't think any of us envisaged it becoming a new kind of television," said Aaron Spelling, who produced the first Movie of the Week for ABC in 1969. He has done 52 since.

The TV movie has indeed become a new kind of television.

At its best, it is thought-provoking, diverse, offering indepth character study. At its worst, it is cliche-ridden and melodramatic.

Even in the earliest days, some remarkable films emerged: My Sweet Charlie, Silent Night Lonely Night, Duel, Brian's Song and Tribes.

But it has been in the last year that the art form has come of age with such films as The Autobiography of Miss Jane Pittman, The Execution of Private Slovik and A Case of Rape.

"I think it's the future of television," said Herbert S. Schlosser, president of NBC.

Producer Chuck Fries said: "I think we're going to have bigger and more expensive movies made for TV. The really big stars will come if you make it attractive enough for them." Fries is turning out more than half-a-dozen TV movies this season.

The three United States networks air about 100 original movies a year. They range from the 90-minute films that appear twice a week on ABC and once weekly on NBC to the two- and three-hour movies on CBS to such open-ended pictures as the six-hour QBVII.

Universal Studios made the first TV movie, Fame Is the Name of the Game, for NBC in 1966 and launched not only the TV movie but a long-running series, The Name of the Game. From the start, the TV movie and the series pilot have been linked.

A strongpoint of the TV movie is that it can hit an important social issue while it is still on everyone's mind, like A Case of Rape last year and this season's The Gun, which traces the ownership of a pistol and shows how it affects each person's life.

Another major factor: A TV film is seen by everyone at the same time on the same night. That gives it an impact and social importance a theatrical film could never achieve.

"We have more freedom than the motion pictures," said NBC's Schlosser. "They address a narrower, younger audience. We can treat a broader subject and find a great appetite out there for it.

"Our movies are tailored for the medium. We can make them faster to capture a subject of the moment. I'm convinced our ability to determine audience tastes is more sophisticate than that of the motion picture industry."

As with any new dramatic form, the TV movie built its own star structure.

The superstars of the bread-and-butter TV movie drive up the ratings, yet are rarely asked to star in a theatrical film. Elizabeth Montgomery, star of Bewitched and A Case of Rape, is a superstar; Elizabeth Taylor, who flopped in a TV movie, is not.

The people who pack them in at the livig room bijou are Miss Montgomery, Karen Valentine, Cloris Leachman, Barbara Eden, Connie Stevens, Martin Sheen, Lloyd Bridges, Hal Holbrook and Darren McGavin.

Producer Quinn Martin, biggest independent producer in television, said he has seen the movies change.

"If you couldn't say what the show was about in two lines, they wouldn't buy it," he said. "The attitude's different now.

"In the old days I'd have had to have a subplot. They don't ask for the melodramatic gimmicks any more."

AP

TRAGIC and violent life of Mary Stuart is played by Vanessa Redgrave as Mary, Queen of Scots, an historical drama to be screened Saturday in the CTV Academy Performance series.

Mom Played Poker With Her Co-Star

By VERNON SCOTT

HOLLYWOOD—Lucie Ball, 23, wasn't even born when her mother played poker in the old days with Robert Young.

Now the tall, beautiful daughter of Lucille Ball will co-star with her mother's old pal in an episode of "Marcus Welby, M.D."

"I couldn't be more delighted," said Young a few days after the segment was filmed. "I've seen her grow up through the years, and I'd even worked with Lucie and her brother, Desi Jr., once before.

"It was five years ago in New York for 'The Kraft Music Hall.' We did a little parody on American family life, singing and dancing. I was amazed at their talent.

"Along with that, both kids were beautifully mannered. Nice normal children who weren't spoiled.

LUCILLE
. . . pair of aces

"You expect show business kids to be great show-offs. But Lucie and Desi weren't impelled to perform. I wonder if they didn't have more freedom of expression at home than most kids. Now they don't have to prove anything—you know, comparing themselves with their parents."

Young's own four daughters chose not to follow in parental footsteps.

"They used to come out on movie sets when I was working," he said. "They saw that acting could be back-breaking work. They didn't find performing all that magnetic or novel.

"It was as if I worked in a bank or in plumbing. None of my girls was impressed by the so-called glamor of the business.

"Lucie and Desi, however, were natural performers. And having Lucie on my set for a week made me feel really paternalistic—much more so than I've felt about any guest star.

"It was as if Lucie were visiting my home when she was a youngster and we were surrogate parents.

"Curiously enough I play the doctor who delivered her at birth in the show. And she grows up to be a professional tennis player who is stricken after exposure to radiation treatments."

The fact that Lucie was a family friend played no part in her being hired for the long-running "Welby" show.

"When we worked together in New York," Young recalled, "Lucie asked when she could work on our show. I told her we cast according to the script. We don't hire guest stars and then build a story around them.

"I said if there ever was a part that she was just right for we'd give her a call. Lucie seemed crestfallen, but she didn't reply.

"Now, five years elapsed and she came on the set with a hurt look on her pretty face. Her hands were on her hips and she said, 'you've finally found a script I can do!'"

"And it's just perfect for her. Lucie does a tremendous job. It brought to mind how many second generation performers are doing well these days. I've already had Robert Walker, Alan Hale Jr. and Skye Aubrey (Phillis Thaxter's daughter) on the show.

"And there are plenty of others doing well—Liza Minnelli, John Garfield Jr., Rob Reiner, Rick Nelson, Michael Douglas, Meredith Macrae, and both of Lloyd Bridges' sons, Beau and Jeff."

But Young never played poker with their parents.

BLAZING CLOTHING is a flight attendant's uniform and the high degree of flammability of them is shown in a close-up look at crashes: The Illusion of Safety. The hour-long show will be screened Dec. 28 on Channel 4 at 8 p.m. The report examines the hazards in rail and air travel.

COAST COUNTRY is a new series of four half-hour specials featuring Vancouver Island musical talent. In the opener, Dec. 28 at 8 p.m. on Channel 6, host Bruce Payne, left, is on stage with country singer Jim Dougan, centre, and Dave Baker. The series continues on the next three Saturday nights.

SPORTS HIGHLIGHTS

SATURDAY

Wrestling: 9 a.m. (6).

Peach Bowl: 9 a.m. (11). Texas Tech vs. Vanderbilt.

Sun Bowl: 10 a.m. (7, 12). North Carolina vs. Mississippi State.

East-West Shrine Game: 12:30 p.m. (5) All-Star game at Stanford, Calif.

Sports Year 1974: 1 p.m. (2, 6). Highlights of the year's sports events.

Fiesta Bowl: 1 p.m. (7, 12). Okalahoma State vs. Brigham Young.

Roller Derby: 2:30 p.m. (8).

Curling Classic: 3 p.m. (2, 6). Harvey Mazinke vs. Jan Ullsten.

NFL Game of the Week: 3:30 p.m. (4).

Wrestling: 4 p.m. (11).

Wide World of Sports: 4:30 p.m. (8), 5 p.m. (4). Gymnastics exhibition.

NHL Hockey: 5 p.m. (2, 6). Bruins vs. Canucks.

College Basketball: 6 p.m. (11). Maryland Tournament Final.

SUNDAY

This Week in the NFL: 9 a.m. (5). AFC and NFC divisional playoffs.

AFC Championship Game: Steelers vs. Raiders, 10 a.m. (2, 7, 12).

NFL Championship Games: Rams vs. Vikings 1 p.m. (5).

MONDAY

Gator Bowl: 7 p.m. (4). Longhorns vs. Tigers.

TUESDAY

Sugar Bowl: 5 p.m. (4). Nebraska vs. Florida.

WEDNESDAY

Cotton Bowl: 11 a.m. (7, 12). Penn State vs. Baylor.

International Hockey: 11 a.m. (8). Czechoslovakia vs. Canada.

Rose Bowl: 1:45 p.m. (2, 5, 6). Ohio State vs. USC.

Orange Bowl: 4:45 p.m. (5). Notre Dame vs. Alabama.

NHL Hockey: 5 p.m. (8). Golden Seals vs. Maple Leafs.

THURSDAY

A Skating Spectacular: 10:30 p.m. (9). U.S. National Champions on ice.

FRIDAY

NBA Basketball: 8 p.m. (11). Seattle vs. Portland.

Montague BRIDGMAN Ltd.
China Crystal Gifts
811 Government St 383-0821

B.F.Goodrich
A78-13 (600 - 13) Silvertown Snow Tires (Whitewalls) Most Compact Cars
Reg. 29.75
SALE PRICE 22.95
A78-13 (600 - 13) B/W 19.95
LIMITED TIME — MOUNT NOW
OK TIRE STORE
2940 DOUGLAS
386-3156

NEW YEAR Ahead
LIVE to Enjoy It!
Call
Party Bottle
10A.M.-11P.M. MON.-SAT.
Bottles, Cases, Mix, Ice, Cigs., etc.
$2.00 Basic Delivery Charge
595-7222

SUNDAY, DECEMBER 29

8 A.M.
2—French Program
4—Cleophus Robinson
5—Eucharist for Shut Ins
6—Rex Humbard
7—Day of Discovery
8—Rex Humbard
11—Jim Swaggart
12—Day of Discovery

8:30 A.M.
2—French Program
4—Agriculture U.S.A.
5—Gardening
6—Rex Humbard
7—Oral Roberts
8—Rex Humbard
11—Dwayne Friend
12—John Wesley White

9 A.M.
2—Meeting Place
4—Jabberwocky
5—Week in the NFL
6—Day of Discovery
7—It Is Written
8—Grassroots
11—Trans-World Missions
12—Anchor

9:30 A.M.
2—Meeting Place continued
4—Vision On
5—Week in the NFL
6—Grassroots
7—NFL Preview
8—Homer James
11—Day of Miracles
12—NFL Preview

10 A.M.
2—NFC Final: Los Angeles at Minnesota
4—Vision On continued
5—Eight Lively Arts
6—Oral Roberts
7—NFC Final: Los Angeles at Minnesota
8—Oral Roberts
11—Lifestyle '74
12—NFC Final: Los Angeles at Minnesota

10:30 A.M.
2—Football continued
4—Lassie's Rescue Rangers
5—Movie: The Big Show
6—World of Travel
7—Football continued
8—Max Solbrekken
11—Hour of Power
12—Football continued

11 A.M.
2—Football continued
4—Gospel
5—Movie continued
6—If Is Written
7—Football continued
8—If Is Written
11—Hour of Power
12—Football continued

11:30 A.M.
2—Football continued
4—Make A Wish
5—Movie continued
6—Gamer Ted Armstrong
7—Football continued
8—Garner Ted Armstrong
11—My Favorite Martian
12—Football continued

12 NOON
2—Football continued
4—Walt 'Till Father
5—Movie continued
6—Sports Review
7—Football continued
8—Good News
11—The Rifleman
12—Football continued

12:30 P.M.
2—Football continued
4—Action: Inner City
5—NFL Preview
6—I Believe In Miracles
7—Football continued
8—Journal International
11—Rex Humbard
12—Football continued

1 P.M.
2—Sunday Matinee
4—Directions
5—AFC Final: Pittsburgh at Oakland
6—Country Way
7—George Plimpton
8—Country Way
11—Rex Humbard
12—Max Solbrekken

1:30 P.M.
2—Movie continued
4—Issues and Answers
5—Football continued
6—Homer James
7—Plimpton continued
8—Star Trek
11—I Believe In Miracles
12—Movie: Man in a White Suit

2 P.M.
2—Movie continued
4—Impact
5—Football continued
6—Canadian West
7—Movie: King of the Khyber Rifles
8—Star Trek continued
11—Voice of Calvary
12—Movie continued

2:30 P.M.
2—Movie continued
4—Movie: Sinbad the Sailor
5—Football continued
6—Movie: Every Man Needs One
7—Movie continued
8—Movie: Every Man Need One
11—Movie: Living Ghost
12—Movie continued

3 P.M.
2—Wild Kingdom (3:15)
4—Movie continued
5—Football continued
6—Movie continued
7—Movie continued
8—Movie continued
11—Movie continued
12—Movie continued

3:30 P.M.
2—Gardening (3:45)
4—Movie continued
5—Football continued
6—Movie continued
7—Movie continued
8—Movie continued
9—Villa Allegre
11—Movie continued
12—Movie continued

4 P.M.
2—Payday
4—Movie continued
5—I Spy
6—Island Country Garden
7—Movie: Long Grey Line
8—Horst Koehler
9—Sesame Street
11—Movie: Overland Stage Raiders
12—Funorama

4:30 P.M.
2—Country Canada
4—Ski West
5—I Spy Continued
6—Country Canada
7—Movie continued
8—Question Period
9—Sesame Street
11—Movie continued
12—Funorama

5 P.M.
2—Music To See
4—Rookies
5—Meet the Press
6—Music To See
7—Movie continued
8—Highway To Die
9—Mister Rogers
11—Movie continued
12—Tony Orlando and Dawn

5:30 P.M.
2—Hymn Sing
4—Rookies continued
5—News
6—Student Forum
7—Movie continued
8—Talent Breakthrough
9—Feeling Good
11—Here Come the Brides
12—Tony Orlando continued

ALL TIMES ARE LOCAL

CHANNELS RESERVE RIGHT TO MAKE LAST-MINUTE CHANGES

EVENING PROGRAMS

6 P.M.
2—World of Disney
4—News
5—My Partner the Ghost
6—News
7—Movie continued
8—News
9—Feeling Good continued
11—Brides continued
12—CBS News Special

6:30 P.M.
2—Disney continued
4—Viewpoint
5—My Partner continued
6—News Review
7—Movie continued
8—Community Access
9—Villa Alegre
11—Mission: Impossible
12—Special continued

7 P.M.
2—Beachcombers
4—National Geographic
5—Wild Kingdom
6—Beachcombers
7—World at War
8—Born Free
9—Walsh's Animals
11—Mission: Impossible continued
12—New Candid Camera

7:30 P.M.
2—Irish Rovers
4—Geographic continued
5—World of Disney
6—Irish Rovers
7—Apple's Way
8—Born Free continued
9—Nova
11—Lifestyle '74
12—Apple's Way

8 P.M.
2—The Waltons
4—Sonny Comedy Revue
5—Disney continued
6—The Waltons
7—Apple's Way continued
8—Kojak
9—Nova continued
11—Probe
12—Apple's Way continued

8:30 P.M.
2—Waltons continued
4—Sonny continued
5—Columbo
6—Waltons continued
7—Kojak
8—Kojak continued
9—Masterpiece Theatre
11—Probe continued
12—Good Times

9 P.M.
2—Performance
4—Movie: Judge Dee in the Monastery Murders
5—Columbo continued
6—Performance
7—Kojak continued
8—Medical Centre
9—Masterpiece Theatre
11—Day of Discovery
12—Movie: Kind Hearts and Coronets

9:30 P.M.
2—Performance continued
4—Movie continued
5—Columbo continued
6—Performance continued
7—CBS News Review
8—Centre continued
9—Firing Line
11—Access
12—Movie continued

10 P.M.
2—Marketplace
4—Movie continued
5—Columbo continued
6—Marketplace
7—Review continued
8—W5
9—Firing Line
11—Kreeza Brothers
12—Movie continued

10:30 P.M.
2—Ombudsman
4—Movie continued
5—News
6—Ombudsman
7a—Protectors
8—W5
9—Behind the Lines
11—Garner Ted Armstrong
12—Movie continued

11 P.M.
2—News
4—News
5—Movie: Big Jim McLain
6—News: Capital Comment
7—News
8—News
11—Morris Cerullo
12—CBS News Review

11:30 P.M.
2—Movie: Professor Beware (11:40)
4—Movie: Royal Wedding (12:45)
5—Movie continued
6—Movie: Some of My Best Friends (11:45)
7—Face the Nation
8—Capitol Comment
11—Cerullo continued
12—Review continued

12 MIDNIGHT
2—Movie continued
4—Movie continued
5—Movie continued
6—Movie continued
7—Movie: Plymouth Adventure
8—Movie: My Gal Sal
12—Movie: Shoes of the Fisherman

12:30 A.M.
2—Movie continued
4—Movie continued
5—Movie continued
6—Movie: Monitors (2:05)
7—Movie continued
8—Movie continued
12—Movie continued

ALL TIMES ARE LOCAL

CHANNELS RESERVE RIGHT TO MAKE LAST-MINUTE CHANGES

'You Can't Fake It'

As far as Mike Connors is concerned, the old movie technique of creating the illusion of being in faraway places with the help of made-to-order sets and "authentic" props just won't work for television.

"You can't fake it anymore," he says. "The audience has become too sophisticated, too worldly. Television has played a large part in creating this, the new movies have helped, and people are travelling more these days."

Connors is starring for the eighth year in the title role of Mannix, the action-detective series that takes him as private detective Joe Mannix, anywhere the plot dictates.

"In an earlier day," Connors notes, "the movie studio could build a foreign set on its back lot, and few people who saw the result would be the wiser. It still goes on, but the values have to be so high that mose times it is less costly to film on the actual locations than to try to duplicate them. Moreover, back lots are disappearing to make way for urban development."

Mannix is a case in point — it has hit the road. This year's filming has already been in New Mexico and San Francisco, and plans are to head for Spain, Majorca, Mexico, Australia, Hong Kong and Singapore before the season is over.

HAPPY NOTE in merchandising is sounded Sunday, Dec. 29 on Marketplace by Joan Watson who went to Switzerland to prepare The Migros Success Story in which Swiss consumers get a dazzling range of high-quality products at rock - bottom prices.

High Way to Die

Combinations of alcohol and drugs, whether tranquillizers, antihistamines or marijuana, have long been suspected by medical science to cause impairment to the driving skills of motorists.

Award winning CTV producer Jack McGaw and his research team, backed by the assistance of the National Research Council, the Addiction Research Foundation and Nucro-Technics Ltd., a chemical research lab, have recorded and documented the frightening facts of the co-relationships of these substances in "The High Way To Die," re-telecasting Sunday, December 29, on the CTV Network.

Eight volunteers, two female and six male university students, were chosen from the Ottawa area to act as guinea pigs in the experiment. During five days of testing and filming, each volunteer had one dry run through an experimental eight - mile course with speeds up to 60 MPH and subsequently drove the same course under the influence of one or more of the drugs or a placebo.

A computer equipped car supplied by the National Research Council measured impairment factors as drivers were required to respond to numerous driving demands and hazards on the road. Their responses were measured by the computer according to car speed, steering correction and reaction times.

For a little more than half a mile, each driver was required to complete a special section of the course constructed of pylons as guides through s-turns where car control was most essential.

Nine months prior to the road tests, on a closed section of highway near Casselman, Ontario, the drug combination thesis was tested with a National Research Council stresslyzer to help in the analysis of the real driving experiment and minimize the risk for the drivers.

"The data on drugs and alcohol is already there," said Producer McGaw, "but we didn't know what certain combinations would do. We now know that an alcohol level of .06, below the legal impairment level of .08, and one mild tranquillizer will produce dangerous and highly illegal impairment levels equal to .12 or .13 of alcohol alone."

Among the experts consulted from the beginning of this experiment were members of the already mentioned National Research Council, Dr. Eugene Leblanc, a pharmacologist with the Addiction Research Foundation and Dr. Ian French, pharmacologist and head of Nucro-Technics Ltd.

"The High Way To Die, The Low Way To Go," an original song written for the program, was recorded by singer Don Potter.

"The High Way To Die" is produced by Jack McGaw and directed by Ron Carlyle. It is fully sponsored by the Insurance Bureau of Canada.

Witty Battle Of the Sexes

In George Bernard Shaw's two-character short comedy, Village Wooing, on CBC-TV's Performance, Sunday, December 29, the Shaw Festival's artistic director Paxton Whitehead and Patricia Gage are teamed in a witty battle of the sexes.

Man meets woman on the deck of a cruise ship plying the Red Sea.

He is a writer of chatty and popular travel books. She is shopgirl-telephone operator on a spree, having blown her winnings from a contest on a world cruise.

Shaw has given his two characters no names; in the play-script they are labelled "A" (the man) and "Z" (the woman), which at least indicates that they are poles apart.

In adjacent deck chairs, their verbal sparring begins. He is trying to do some work on his next guide book. She irritates with her persistent flow of trivial conversation.

Months later, by sheer coincidence, he comes into the village shop where she works — to buy provisions, while on a walking tour. He doesn't recognize her, but she recognizes him, and the wooing begins.

The play written in 1933 is set in that period, admirably captured in this TV production by designer Robert Lawson. There are only two settings, the deck of the cruise ship and the village shop, and the detail of the latter is remarkably authentic.

The one-hour TV version was taped before a studio audience, which gives the production the feel of a live performance. Director is Mario Prizek; producer, David Peddie.

Shaw wrote Village Wooing on shipboard, in fact aboard the CPR liner Empress of Britain while he and his wife were on a luxury cruise. In a published collection of his works it is dated "27th January 1933" and "In the Sundra Strait", between the Indian Ocean and the Java Sea.

As in all Shaw's plays, Village Wooing is full of witty lines and serious comment, in this case about the man-woman, the eternal and realistic optimist, is perhaps more honest than the man, a romantic pesimist. They arrive at their mutual moment of truth in a moving scene near the end of the play.

Paxton Whitehead, artistic director of the Shaw Festival at Niagara-on-the-Lake, Ont., for the past eight years (a period that saw its mounting success and the building of the new permanent Theatre, which opened in 1973) is currently on a year's sabbatical, during which time he will do some acting, and observe first-hand what is happening in Canadian theatre across the country. He will return to the Shaw Festival to take over the reins again in 1976.

Whitehead has appeared on CBC television and radio in past seasons in major roles, and on CBC-TV's Festival series of the sixties, he played Lord Darlington in Oscar Wilde's Lady Windermere's Fan. He came to Canada from England. At Niagara-on-the-Lake he often does triple service as artistic director of the entire festival, director of an individual production, and actor.

Last summer, he starred in Charley's Aunt, and went with it to Boston for a limited engagement. In 1971, he undertook the added post of artistic director of the Vancouver Playhouse, which at the time was home base for Patricia Gage, who had come to Canada from Scotland in 1964, setting in that west coast city.

They had first met when Miss Gage auditioned for Major Barbara at the Shaw Festival. She recalled, "He took one look at me and said I didn't look anything like Major Barbara." She didn't get the part, but later, in 1968, she appeared at the Shaw Festival in The Chemmy Circle. It was the beginning of a working relationship in various theatres across the country.

Verbal sparring starts at 9 p.m.

STRIPPED of his prized necklace, a symbol of tribal membership, Tutuvina (Stanford Lomakema) is banished to the desert for releasing the village's sacrificial eagle. The scene is from The Legend of the Boy and the Eagle, to be seen Sunday on The Wonderful World of Disney.

Can Inflation Be Whipped in '75?

According to one observer, what most people are troubled about, more than anything else, is "coin, credit and the cost of caramel candy."

CBS News Economic Correspondent Mitchell Krauss, one of six CBS News Correspondents reporting on "1974: A Television Album," agrees: "There is no question that the public is more concerned with the economy than any other issue, and this time it's a very personal concern."

All the common economic indicators—Dow Jones Averages, wholesale consumer price indexes, industrial sales charts—point to bad times ahead. Are there any hopeful signs? "It depends on who you are," answers Krauss. And in his analysis of the situation, "hopeful signs" are not in the immediate future of the consumer.

Krauss will review the economic situation of the year about to end, and make forecasts for 1975, on "1974: A Television Album," which will look back at the major stories of this year, Sunday, Dec. 29 at 9:30 p.m. on Channel 7 and 11 p.m. on Channel 12.

Consumer confidence is at an all time low, notes Krauss. "People are more hesitant than ever to make commitments for any big purchase, for which they may not have the money from income in the future."

"Not only the day-to-day impact of increased prices but also the question of job security has taken the spotlight," says Kruass. Just recently, the Labor Department reported that the U.S. unemployment rate leaped to 6.5 per cent in November, the highest in 13 years.

Some economists predict an unemployment rate of 8 per cent by next summer. Krauss says the economy in 1975 depends mainly on the "tone" of Government policy: "If the Administration and the Congress . . . choose a bold program which . . . mobilizes the public in a campaign they can understand, then there's a chance for an economic recovery with a lower inflation rate."

But, Krauss notes, the sharp increases in unemployment last month reflects the U.S.'s deepening recession.

HOT FAST DELIVERY
HO HO Kitchen
COMPLETE CATERING SERVICE
PRICES TO SUIT YOUR BUDGET
No Party Too Big or Too Small
385-7788
FREE DELIVERY WEEKDAYS 4:00 p.m. - 12:00 p.m.
SUNDAY and HOLIDAYS 4:00 p.m. - 10 p.m.
FRI. and SAT. 4:00 p.m. to 2:00 a.m.
DIVISION OF LEES — CHINESE SMORGASBORD
1410 Broad (Near City Hall)

THE AUTOMATIC ANSWER
LO-COST AUTOMATIC TRANSMISSIONS
IN VICTORIA
1901 Government Street 388-4248
free diagnostic • one-day service • credit plan
LO-COST AUTOMATIC TRANSMISSIONS THE AUTOMATIC ANSWER

YOUR HEADQUARTERS FOR Vilas
• NATURALLY WE HAVE IT IN STOCK •
• Complete Selection on Display
• Free Delivery Anywhere in B.C.
Continental Home Supply Ltd.
716 JOHNSON STREET Phone 386-2458

MONDAY, DECEMBER 30

8 A.M.
4—Jeff's Collie
5—Today
6—Canada A.M.
7—J. P. Patches
8—Canada A.M.
11—Porky Pig
12—Frisky Frolics

8:30 A.M.
4—News
5—Today
6—Island Good Morning
7—Captain Kangaroo
8—Romper Room
11—New Zoo Revue
12—Frisky Frolics

9 A.M.
4—News
5—Seattle Today
6—Party Game
7—News
8—Kareen's Yoga
9—Feeling Good
11—Joker's Wild
12—Joker's Wild

9:30 A.M.
2—Mon Ami; Friendly Giant
4—Not for Women Only
5—Seattle Today
6—Pay Cards
7—News
8—Pay Cards
9—Feeling Good
11—Gambit
12—Gambit

10 A.M.
2—Camera 12
4—Merv Griffin
5—High Rollers
6—Camera 12
7—Now You See It
8—Consumer Preparе
9—Electric Company
11—Calendar
12—Now You See It

10:30 A.M.
2—Mr. Dressup
4—Merv Griffin
5—Hollywood Squares
6—Mr. Dressup
7—Love of Life
8—Definition
9—Mr. Rogers
11—Calendar
12—Love of Life

11 A.M.
2—Sesame Street
4—Merv Griffin
5—Jackpot
6—Talk Back
7—Young and the Restless
8—Jean Cannem
9—Zoom
11—Get Smart
12—Young and the Restless

11:30 A.M.
2—Sesame Street
4—Big Showdown
5—Celebrity Sweepstakes
6—Talk Back continued
7—Search for Tomorrow
8—Jean Cannem
9—Sesame Street
11—Mayberry R.F.D.
12—Search for Tomorrow

12 NOON
2—Luncheon Date
4—Password
5—Jeopardy
6—News; Ida Clarkson
7—News
8—News; It's Your Move
9—Sesame Street
11—My Favorite Martian
12—Merv Griffin

12:30 P.M.
2—Luncheon Date continued
4—Split Second
5—Days of Our Lives
6—Ida Clarkson
7—As the World Turns
8—Movie: The Hellions (12:45)
9—Villa Alegre
11—Eddie's Father
12—Merv Griffin

1 P.M.
2—Bob Switzer
4—All My Children
5—Doctors
6—Hogan's Heroes
7—Guiding Light
8—Movie continued
9—In Recital
11—Movie: Captain Falcon
12—Merv Griffin

1:30 P.M.
2—Ed Allen
4—Let's Make a Deal
5—Another World
6—FBI
7—Edge of Night
8—Movie continued
9—Nova
11—Movie continued
12—Match Game

2 P.M.
2—Marketplace
4—$10,000 Pyramid
5—How To Survive a Marriage
6—FBI continued
7—Price Is Right
8—Movie continued
9—Nova continued
11—Movie continued
12—Price Is Right

2:30 P.M.
2—Edge of Night
4—One Life to Live
5—Somerset
6—Edge of Night
7—Match Game
8—Somerset
9—The Way It Was
11—Movie continued; Cartoons
12—Mike Douglas

3 P.M.
2—Juliette
4—General Hospital
5—Name That Tune
6—It's Your Move
7—Tattletales
8—Another World
9—Book Beat
11—Casper—Cartoon
12—Mike Douglas

3:30 P.M.
2—Adrienne at Large
4—Money Maze
5—Movie: Stars and Stripes Forever
6—Adrienne at Large
7—Dinah
8—What's the Good Word?
9—Lilias Yoga
11—Speed Racer
12—Mike Douglas

4 P.M.
2—Family Court
4—Brady Bunch
5—Movie continued
6—Family Court
7—Dinah continued
8—He Knows, She Knows
9—Sesame Street
11—Flintstones
12—Funorama

4:30 P.M.
2—Dr. Zonk and Zunkins
4—Bonanza
5—Movie continued
6—Dr. Zonk and Zunkins
7—Dinah continued
8—Brady Bunch
9—Sesame Street
11—Munsters
12—Bewitched (4:50)

5 P.M.
2—Electric Company
4—Bonanza
5—Movie continued
6—Flying Nun
7—News
8—Ironside
9—Mister Rogers
11—Gilligan's Island
12—Invaders (5:20)

5:30 P.M.
2—Partridge Family
4—News
5—News
6—News
7—News
8—Ironside continued
9—Electric Company
11—Bewitched
12—Invaders

ALL TIMES ARE LOCAL

CHANNELS RESERVE RIGHT TO MAKE LAST-MINUTE CHANGES

EVENING PROGRAMS

6 P.M.
2—Klahanie
4—News
5—News
6—News
7—News
8—News
9—Zoom
11—That Girl
12—Invaders

6:30 P.M.
2—Hourglass
4—News
5—News
6—News
7—Mike Douglas
8—News
9—Hawaiian Music
11—FBI
12—News

7 P.M.
2—Hourglass
4—Gator Bowl Football: Texas vs. Auburn
5—Truth or Consequences
6—Gunsmoke
7—Mike Douglas
8—Ian Tyson
9—National Town Meeting
10—Nature's Best
11—FBI continued
12—The Monroes

7:30 P.M.
2—Reach for the Top
4—Football continued
5—Hollywood Squares
6—Gunsmoke continued
7—Police Surgeon
8—Rookies
9—Meeting continued
10—Natural Gardening
11—Ironside
12—Monroes continued

8 P.M.
2—Mary Tyler Moore
4—Football continued
5—Born Free
6—Mary Tyler Moore
7—Gunsmoke
8—Rookies continued
9—Economics Program
10—Gardening continued
11—Ironside continued
12—New Candid Camera

8:30 P.M.
2—This is the Law
4—Football continued
5—Born Free
6—This is the Law
7—Gunsmoke continued
8—Dongaspe
9—Economics continued
10—Fun on Skis
11—Beverly Hillbillies
12—Let's Make a Deal

9 P.M.
2—Cannon
4—Football continued
5—Movie: Frankenstein, the True Story (part one)
6—Cannon
7—Maude
8—On the Buses
9—Ballet Special
10—Education Smorgasbord
11—Movie: Just for You
12—Maude

9:30 P.M.
2—Cannon continued
4—Football continued
5—Movie continued
6—Cannon continued
7—Rhoda
8—Pig and Whistle
9—Oliver Lake Jazz
10—Education continued
11—Movie continued
12—Friends and Lovers

10 P.M.
2—The Oldtimers
4—Medicine Men
5—Movie continued
6—The Oldtimers
7—Medical Centre
8—Ironside
9—Bridge with the Experts
11—Movie continued
12—N.Y.P.D.

10:30 P.M.
2—Man Alive
4—News
5—Movie continued
6—Man Alive
7—Medical Centre continued
8—Ironside continued
9—Lilias, Yoga and You
11—Movie continued
12—Dan August

11 P.M.
2—News
4—Movie: Fortune Cookie
5—News
6—News
7—News
8—News
11—Untouchables
12—Dan August continued

11:30 P.M.
2—News
4—Movie Continued
5—Johnny Carson
6—News
7—Movie: Shoes of the Fisherman (11:45)
8—News
11—Untouchables
12—Movie: Head

12 MIDNIGHT
2—Movie: Gaslight Follies
4—Movie continued
5—Johnny Carson
6—Movie: Eye of the Cat
7—Movie continued
8—Movie: The Intruders
11—Untouchables continued
12—Movie continued

12:30 A.M.
2—Movie continued
4—Movie continued
5—Tomorrow (1:00)
6—Movie: Smoky (2:30)
7—Movie continued
8—Movie: A Lovely Way to Die (2:00)
12—Movie continued

ALL TIMES ARE LOCAL

CHANNELS RESERVE RIGHT TO MAKE LAST-MINUTE CHANGES

Twice a Year—TV Nonsense

By LAWRENCE LAURENT

The new shows arrive with noise, crying for attention and all but demanding that a television viewer change his habits to accommodate the great pleasure he is certain to find. The viewer endures this nonsense twice a year — in September, when about one-third of the prime time schedule is new, and in January, when those noisy, exciting, pleasing shows have been dismissed by the very same men who shoveled out the promises.

Some of the programs that "can't miss" in September are missing in January. This is certainly true of Planet of the Apes, destined absolutely and positively for the top ten ratings simply because it was based on a series of feature motion pictures that had attracted large audiences.

In September, a visitor to the Twentieth Century-Fox set of Planet of the Apes had asked: "Why should viewers want to watch a collection of plastic masks?" The questioner was assured that the millions that had been to Apes movies would be watching on television.

On the studio location of The New Land, the same visitor noted the show had to be a "throw-away," meaning a series that couldn't get big ratings against All in the Family and Emergency. Therefore, like The Waltons in the beginning, The New Land was supposed to bring critical praise and prestige "No," the visitor was told, "We expect The New Land to get high ratings.

It got last place in most prime time ratings and early in November it was replaced by whatever elderly attractions ABC-TV could find.

No one ever expected very much from the Sonny Comedy Revue. It was starting 30 minutes behind The Wonderful World of Disney and Apple's Way. It had a host who had been the second banana — not the star — of The Sonny and Cher Show and, worse, Sonny Bono had a reputation of making trouble. ABC-TV defended the show by saying that the network "ought to have a variety show."

So, after the Sonny Comedy Revue was canceled, ABC-TV no longer has a variety show and if the heavens have fallen the event has not been reported.

Nakia was simply one more manifestation of ABC's unswerving conviction that bad movies make superb TV series. The show was a pale, pale carbon of Billy Jack and demonstrated (to every one except program executives at ABC-TV) that an imitation is like a dog chasing its tail. The dog never catches up. And even if he did, he'd only hurt himself.

Then, there's big Clint Walker and a series called Kodiak. As an actor, Clint was carved out of high quality granite, but Cheyenne became a hit because at least twice in every episode he would remove his shirt and display splendid sets of biceps, triceps and pectorals.

So, when he came back to TV he was in a series that was set in the snow of Alaska where one removes one's clothing only at the risk of freezing to death. Clint, as an actor, has limited assets and in Kodiak those assets were hidden.

The year thus far has been disaster for ABC-TV and this is also because the good new series that it developed were destroyed by bad scheduling. Only a man with a death wish would have placed The Texas Wheelers between The Six Million Dollar Man and Kolchak: The Night Stalker. The placement meant that the season's only new concept would never find an audience.

Paper Moon was still another dim carbon copy of a movie hit but Miss Jodie Foster is a joy.

But if one wanted nostalgia, he could find it opposite Paper Moon in a series called The Waltons.

ABC-TV's disasters mean that the year has belonged to NBC-TV. It missed with Born Free, was victimized by Sierra and decided that Ironside, after eight seasons had worn out its welcome.

CBS-TV, as usual, is greedy. A good series such as the Paul Sand In Friends and Lovers is being discarded while ranking 19th in popularity among 61 prime-time shows. Such ranking would be cause for rejoicing, except CBS wants even more from a show that is between All in the Family and The Mary Tyler Moore Show.

The CBS attempt at a nighttime soap opera brought only yawns for Sons and Daughters, which has mercifully been discontinued.

Cheers, also, for finally giving up on Apple's Way, which demonstrates that even with sugar prices soaring the national appetite for saccharine is still limited.

We shall have new programs, of course, but one will hope that they will arrive more quietly.

The Washington Post

Quality Of Life Probed

A Public Broadcasting Service special will examine how economics influences the over-all quality of life in America, Monday, December 30 at 8:00 p.m. on Channel 9.

"The Quality of Life," the final program in a three-part series of economic specials will focus on the many choices, or 'trade-offs' that have to be made when considering problems of employment, modes of transportation, improving the environment, and others. Prominent economists, directors of research organizations and government officials will explain what factors are considered when decisions are made that affect the quality of life.

David Prowitt, Peabody and Emmy Award winner is host and executive producer of the program.

"In determining the quality of life," Prowitt said, "we are dealing with a series of economic trade-offs. How good our individual quality of life is today, and how good it will be in the future is directly related to how wisely we choose those trade-offs."

Sar Levitan, economist and Director of the Centre for Man-Power Policy Studies, will discuss the impact of work on the quality of life and the trade-offs many people make between security of a job, and lack of fulfillment.

John Quarles, Deputy Administrator of the Environmental Protection Agency, will explain the trade-offs that are made when considering improving the environment.

Dr. Theodore Cooper, Deputy Assistant Secretary for Health at the Department of Health, Education and Welfare will discuss his concept of the quality of life, in relation to rising medical costs.

John W. Barnuf, Deputy Secretary of the Department of Transportation, comments on some of the tough choices facing both transportation planners and the general public today.

And Vincent Barraba, Director for the U.S. Bureau of the Census, will explain the effects of the population movement from the crowded cities of the north, to the southern and western states, the socio-economic breakdown in the United States, and the quality of life for the average American.

Finally, the documentary will help to explain the ripple-ripple effect in the equality of life, cause by the physical and economic choices made by the American people.

"The American people," said Prowitt, "cannot have everything they want. Severe choices must be made based on trade-offs if we want to improve the quality of our lives."

"The Quality of Life" was produced by the Science program Group, Inc., in cooperation with WCET, Cincinnati. Earlier programs in the series included "Inflation: The Money Merry-go-round" and "The High Cost of Healing."

SCHOOL FOR WIVES ballet, produced especially for television, is based on the Moliere classic comedy. Luigi Bonino, Sighilt Pahl, Lena Wennergren and Vlado Juras (in mask) are seen rehearsing for the ballet choreographed by internationally-renowned Birgit Cullberg. It's at 9 p.m. on Channel 9.

Gleason Coming Back

By VERNON SCOTT

HOLLYWOOD — Jackie Gleason will return to television in a series next fall starring in a dramatic show in which he hopes he will not have to crack a single joke.

The great one, slimmed down from 250 pounds to a relatively svelte 205, will star in Panama Fargo, a two-hour mini-series.

The show is scheduled forthe ABC-TV fall lineup in 1975 with eight episodes per season. Norman Lear, producer of Maude, All in the Family and Good Times, will head the project.

"And we're going to make the whole thing in Florida," said Gleason triumphantly. He makes his home in Florida.

This year Jackie's 15-year, multimillion-dollar contract with CBS-TV ran out, freeing the hefty comedian for work elsewhere. But this time Jackie won't be looking for laughs. Not intentionally at least.

"A dramatic show was the only way for me to go," he said.

"I play the title character. He's a negotiator who can best argone at their own game. He's a former president of his own Madison Avenue advertising firm who retires to Florida.

"Friends call him now and then to straighten out big problems. So he helps out when he feels like it. The show can cover any situation.

Not Looking for Laughs

"I didn't want to do a detective or a doctor or a lawyer. I don't see how they can do any stories for those characters anymore. They've used them all up."

As far as Gleason is concerned the comedy writers have exhausted that field, too.

"When I agreed to do this show I felt like working, but not doing comedy," he explained. "Jokes are hard to do. And it is difficult to find new jokes if you're picky. And I'm picky.

"I just don't think it's possible to do a top comedy-variety series if you insist on quality material every week. And the guests have all been seen a thousand times on every other show."

Gleason has no anxieties about abandoning comedy for straight drama. He starred 14 years ago in Gigot, a strictly dramatic movie.

"I think every comedian alive can play drama except Groucho Marx," said Gleason. "He's just too funny to do anything else.

"As for me, it's like two weeks in the country. Drama is a hell of a lot easier than telling jokes. You don't have to pause after the punch line waiting for a laugh.

"And we've got plenty of good equipment and facilities down in Florida for making a television series. I'm looking forward to the whole project. We should start production in January."

Until then Jackie will star on CBS in a Las Vegas special, along with a guest appearance on the Tony Orlando and Dawn Show. He'll also be roasted as the guest of honor on a Dean Martin special.

"I'm looking forward to them all," the great one concluded. "But Panama Fargo is the important thing. And I can't wait to get started."

UPI

No Movies, Highlights

Because of scheduling and the holidays, it has not been possible to include the usual movie guide and highlights features in this week's TV supplement. Both of these services for TV viewers will return next week.

Children's TV —A Headache For Network

By TOM SHALES

WASHINGTON — Captain Kangaroo says that children's television has become such a headache for TV networks that they may drop out of it altogether, leaving all children's programming to local stations.

That would mean among other things, goodbye to Captain Kangaroo. The captain — who is, in reality, Robert Keeshaw — made the speculations before an audience of about 300 teachers at a recent annual convention. Kees was part of a panel on TV and Your Child.

The loud complaints of consumer groups like Action for Children's Television (ACT) — whose president, Peggy Charren, was also on the panel — have made children's television more trouble than it may be worth for the networks, Keeshaw said.

"I'm getting signals that the network people aren't terribly interested any more in children's television," he told the crowd. "The numbers (ratings) are down, and advertisers are becoming sensitive to all the criticism. We have about half the children's advertising on the networks that we had five years ago."

Other Means

In demanding that all advertising be dropped from children's TV, Keeshaw said, groups like ACT risk doing away with children's TV altogether unless other means of paying for it can be found.

"They (the networks) are going to get out of Saturday morning, they're going to get out of Captain Kangaroo," Keeshaw told Mrs. Cahrren. "Then you can say, 'We've won,' but what have you won?"

Mrs. Charren said that the networks can find the money if they have to.

Later in the day, Keeshaw suggested that he'd been dramatizing the situation for the audience but insisted the conjecture was logical. "The network could drop Captain Kangaroo tomorrow" he said, even though the show, in its 20 gentle years on CBS every morning has won every conceivable award that could be given it.

"What I said about the networks dropping out of children's TV would have been unthinkable five years ago, maybe even one year ago," said Keeshaw, "but I see the possibility today.

"And if the networks abandon the field, I just don't see any other sector that will be able to move in and continue it. Nobody else could afford it.

Keeshaw, 47, estimates that it costs his production company $12,000 to produce each day's hour of Captain Kangaroo — roughly twice what it cost 20 years ago when the show was new and Keeshaw's hair was black, not gray, as it is today. (The captain's hair has never changed; he wears a wig.)

According to a study on the Economics of Children's Television by economist Alan Pearce for the FCC, Captain Kangaroo is one of the few network kiddie efforts that doesn't show a profit. CBS lost about $750,000 on Captain Kangaroo in 1973," the report says, "and it is likely to be over $1 million in 1974."

Keeshaw said he does not know if those figures are accurate. "But we're certainly not a money-makirig proposition in network terms. CBS has always claimed it hasn't made much money from it."

What Keeshaw said he would like is for the networks to develop the "statesmanlike" attitude toward children's TV that they have toward news and specials — those things may not make money, either, but you do them for the virtue of doing them.

Taste Level

Though he disagrees with ACT's premise that selling anything to a child on TV is implicity immoral, Keeshaw said his company does review all commercials submitted for his show even after the network has reviewed them. Many are rejected.

"I'm not happy with all the commercials we show, but you should see the ones we turn away in terms of taste level.

"It's the taste level we're most concerned about, and I think it can be just as bad to sell the alphabet or numbers to a child using those hard-sell techniques as it is to sell a commercial product." The reference is to Sesame Street and other public TV children's shows. "It's debasing to a child."

Technically, Captain Kangaroo may have changed since the live, black-and-white '50s, but philosophically, Keeshaw said, it is the same. Bunny Rabbit, Mister Moose and Grandfather Clock are still around, joined in recent years by a black man, "Mr. Baxter" and a career woman, Debbie, the newspaper reporter.

And though he is 20 years older than when he started (after a few years as Clarabelle the clown on Howdy Doody and his children are now grown-ups themselves, Keeshaw — like the captain — hasn't changed much, either.

"The Captain and I are very much the same human being," he said. So he doesn't mind when fellow CBS employees or fans call him "captain" when they see him.

Nor does he feel that his mantle of father figure to millions requires him to be outlandishly virtuous in his private life. He smokes, drinks martinis, and has even gone to see X-rated movies.

"I'm a fairly decent human being," Keeshaw said. "And that's all the captain is."

Washington Post

TUESDAY, DECEMBER 31

8 A.M.
4—Jeff's Collie
5—Today
6—Canada A.M.
7—J. P. Patches
8—Canada A.M.
11—Perky Pig
12—Cartoons

8:30 A.M.
4—News
5—Today
6—Island Good Morning
7—Captain Kangaroo
8—Romper Room
11—New Zoo Revue
12—Cartoons

9 A.M.
4—News
5—Seattle Today
6—Party Game
7—News
8—Karen's Yoga
11—Joker's Wild
12—Joker's Wild

9:30 A.M.
2—Mon Ami: Friendly Giant
4—Not for Women Only
5—Seattle Today
6—Pay Cards
7—News
8—Pay Cards
11—Gambit
12—Gambit

10 A.M.
2—Camera 12
4—Merv Griffin
5—High Rollers
6—Camera 12
7—Now You See It
8—Consumer Prepare
11—Calendar
12—Now You See It

10:30 A.M.
2—Mr. Dressup
4—Merv Griffin
5—Hollywood Squares
6—Mr. Dressup
7—Love of Life
8—Definition
11—Calendar
12—Love of Life

11 A.M.
2—Sesame Street
4—Merv Griffin
5—Jackpot
6—Talk Back
7—Young and the Restless
8—Jean Cannem
11—Get Smart
12—Young and the Restless

11:30 A.M.
2—Sesame Street
4—Big Showdown
5—Celebrity Sweepstakes
6—Talk Back continued
7—Search for Tomorrow
8—Jean Cannem
9—Sesame Street
11—Mayberry R.F.D.
12—Search for Tomorrow

12 NOON
2—Luncheon Date
4—Password
5—Jeopardy
6—News; Ida Clarkson
7—News
8—News; It's Your Move
9—Sesame Street
11—My Favorite Martian
12—Merv Griffin

12:30 P.M.
2—Luncheon Date
4—Split Second
5—Days of Our Lives
6—Ida Clarkson
7—As the World Turns
8—Movie: Laughing Annie (12:45)
9—Villa Alegre
11—Eddie's Father
12—Merv Griffin

1 P.M.
2—Bob Switzer Show
4—All My Children
5—Doctors
6—Hogan's Heroes
7—Guiding Light
8—Movie continued
9—Carrascolendas
11—Movie: Little Fugitive
12—Merv Griffin

1:30 P.M.
2—Ed Allen
4—Let's Make a Deal
5—Another World
6—FBI
7—Edge of Night
8—Movie continued
9—Economics Special
11—Movie continued
12—Match Game

2 P.M.
2—Coronation Street
4—$10,000 Pyramid
5—How to Survive a Marriage
6—FBI continued
7—Price Is Right
8—Movie continued
9—Special continued
11—Movie continued
12—Price Is Right

2:30 P.M.
2—Edge of Night
4—One Life to Live
5—Somerset
6—Edge of Night
7—Match Game
8—Somerset
9—National Town Meeting
11—Movie continued; Cartoons
12—Mike Douglas

3 P.M.
2—Juliette
4—General Hospital
5—Name That Tune
6—It's Your Move
7—Tattletales
8—Another World
9—Town Meeting continued
11—Casper—Cartoon
12—Mike Douglas

3:30 P.M.
2—Take 30
4—Money Maze
5—Movie: Five Weeks in a Balloon
6—Take 30
7—Dinah Shore Show
8—What's the Good Word
9—Walsh's Animals
11—Speed Racer
12—Mike Douglas

4 P.M.
2—Family Court
4—Brady Bunch
5—Movie continued
6—Family Court
7—Dinah Shore continued
8—He Knows, She Knows
9—Sesame Street
11—Flintstones
12—Cartoons

4:30 P.M.
2—Fit Stop
4—News
5—Movie continued
6—Fit Stop
7—Dinah Shore continued
8—Brady Bunch
9—Sesame Street
11—Munsters
12—Bewitched (4:50)

5 P.M.
2—Youth Confrontation
4—Sugar Bowl Football: Nebraska vs. Florida
5—Movie continued
6—Flying Nun
7—News
8—Ironside
9—Mister Rogers
11—Gilligan's Island
12—The Outcasts (5:30)

5:30 P.M.
2—Partridge Family
4—Football continued
5—News
6—News
7—News
8—Ironside continued
9—Electric Company
11—Bewitched
12—Outcasts continued

ALL TIMES ARE LOCAL

CHANNELS RESERVE RIGHT TO MAKE LAST-MINUTE CHANGES

EVENING PROGRAMS

6 P.M.
2—Friends and Lovers
4—Football continued
5—News
6—News
7—News
8—News
9—Zoom
11—That Girl
12—Outcasts continued

6:30 P.M.
2—Hourglass
4—Football continued
5—News
6—News
7—Mike Douglas
8—News
9—Behind the Lines
11—F Bi
12—News

7 P.M.
2—Hourglass
4—Football continued
5—Truth or Consequences
6—Hawaii 5-0
7—Mike Douglas
8—Headline Hunters
9—The Way It Was
11—F Bi continued
12—Movie: To Catch a Thief

7:30 P.M.
2—Black Beauty
4—Football continued
5—Name That Tune
6—Hawaii 5-0 continued
7—$25,000 Pyramid
8—Movie: Wonder Woman
9—Zee Cooking School
11—Ironside
12—Movie continued

8 P.M.
2—Happy Days
4—News
5—Orange Bowl Parade
6—Happy Days
7—Good Times
8—America
9—America
11—Ironside continued
12—Movie continued

8:30 P.M.
2—Police Story
4—Movie: The Train
5—Parade continued
6—Police Story
7—M-A-S-H
8—Movie continued
9—Bonnie Raitt Songs
11—Beverly Hillbillies
12—Movie continued

9 P.M.
2—Police Story continued
4—Movie continued
5—Movie: Frankenstein, the True Story (part two)
6—Police Story continued
7—Hawaii Five-O
8—Marcus Welby
9—Raitt, Paul Butterfield
11—Movie: The Wonders of Aladdin
12—Hawaii Five-O

9:30 P.M.
2—Front Page Challenge
4—Movie continued
5—Movie continued
6—Front Page Challenge
7—Five-O continued
8—Welby continued
9—Oscar Brown
11—Movie continued
12—Five-O continued

10 P.M.
2—Up Canada
4—Movie continued
5—Movie continued
6—Up Canada
7—Barnaby Jones
8—Harry O
9—Soundstage
11—Movie continued
12—Evil Touch

10:30 P.M.
2—Newsmagazine
4—Movie continued
5—Movie continued
6—Newsmagazine
7—Barnaby continued
8—Harry O continued
9—Soundstage continued
11—Movie continued
12—Cannon

11 P.M.
2—News
4—News
5—News
6—News
7—News
8—News
9—Mabel Mercer Songs
11—Untouchables
12—Cannon continued

11:30 P.M.
2—Guy Lombardo Special
4—Rock Special
5—Johnny Carson
6—Guy Lombardo Special
7—Guy Lombardo Special
8—News
9—Mercer, Bobby Short
11—Untouchables
12—Guy Lombardo Special

12 MIDNIGHT
2—Special continued
4—Special continued
5—Johnny Carson
6—Special continued
7—Special continued
8—Movie: Bye Bye Birdie
12—Special continued

12:30 A.M.
2—Movie: Mambo (1:00)
4—Special continued
5—Tomorrow (1:00)
6—Movies: Game (1:00) and Love God (3:00)
7—Special continued
8—Movie: Good Day for a Hanging (2:20)
12—Special continued

ALL TIMES ARE LOCAL

CHANNELS RESERVE RIGHT TO MAKE LAST-MINUTE CHANGES

SENSUOUS SONGSTRESS Jean Pace sets the mood during her performance with Oscar Brown Jr. on the One Of A Kind special program Tuesday at 9:30 p.m. on Channel 9.

Sesame Street Canadianized

Canadianization of Sesame Street is being expanded.

The Emmy Award-winning series for pre-schoolers will contain 15 minutes of Canadian content beginning on Dec. 31.

The increase almost doubles the eight-minute amount of Canadian content seen on each Sesame program telecast on CBC-TV weekdays from 11 a.m.-12 noon.

The Canadian content inserted into the show's customary format is headed by project director Dan McCarthy. Executive producer, heading a team of producers, filmmakers, graphic artists, musicians and animators is Denis Hargrave.

Its aim is to provide the nation's viewers typically aged five and under, with a sense of Canadian identity and multiculturalism to replace the Spanish and Puerto Rican segments in the American production.

Sesame Street, produced by the Children's Televisionn Workshop, New York, N.Y. is extremely popular with youngsters and has developed a worlo-wide following.

The series goal is to help the pre-school youngster specifically from low income areas to acquire early education skills.

It is also the goal of the Canadian content segments and enlisted as advisors to this end are Dr. Sam Rabionovitch, director of the Children's Hospital Learning Centre of McGill University, Montreal; Dr. Marjery King, Canadian Council for Children and Youth, Toronto; Dr. Ken O'Bryan, Ontario Institute for Studies in Education and Paul Baril, French language consultant to the Manitoba department of education.

The creative people involved in making the segments include Don Arioli, Ken Perkins, Leon Johnson, Audience Animation, Brad Caslor, Richard Condi, Connie Bortnick; Pattie Lavoie, Bruce Head, Dave Strang, Allan Frank of Winnipeg; Pop-Sync, Norman Drew, of Vancouver and Ray McMillan, Ken Mimura, Gloria White of Toronto.

About 50 per cent of the segments are teaching in a fun way, usually using animation, French sight and sound words, worlds that would be known to pre-schoolers. Other segments include children from Canadian ethnic communities and some of the segments are with Alanis Obomsawan of Montreal who presents native Indian legends.

Fit Stop Back Again

The successful series The Fit Stop begins its second season on Channels 2 and 6 on Tuesdays at 4:30 p.m. beginning Dec. 31, with glamorous CBC announcer Jan Tennant as host.

In its first run last year, the series got tremendous support from Canadian school boards of education and from athletic programs and interested individuals.

Aimed at youth in junior and senior high schools the 13-week series gives sports action and fitness fun that entire families can enjoy.

In its 1975 programs there is the same interesting "how to" information on most sporting activities from boating to horseback riding, to skiing to gymnastics.

This season a progressive exercise course has been designed by Dr. Bryce Taylor, head of Toronto's York University's athletic department. Viewers can write in for the booklet that describes the exercises demonstrated on the programs to: The Fit Stop, CBC, Box 500, Terminal "A", Toronto, Ont. M5W 1E6.

The exercises start with mild movements and progressively move on to more difficult and strenuous exercises.

Dr. Taylor appears on the programs as does Clarke Wallace. Together with Jan Tennant, who was once a physical education teacher after graduating from the University of Toronto, the three make fitness fun for the viewers as well as instructive. The series producer is John Ryan, executive producer Ray Hazzan of the CBC Childrens TV department.

Acting Challenge For Blind Singer

LOS ANGELES — Can a blind man be an actor? Jose Feliciano thinks so, and he already has two performances on his record.

The Puerto Rico-born guitarist-singer-composer first played a role in the television series MacMillan and Wife, portraying a man whose knowledge of tobacco helps solve a crime.

Now he is appearing in a Kung Fu segment as a Western drifter.

In both roles Feliciano, 29, portrays a blind man, but he sees no reason to limit himself to such roles.

"I think it's no more of a challenge for a blind actor to play a sighted person than it is for a sighted person to portray a character who is blind," he said.

Chicago's Rockin' Eve

"Chicago's New Year's Rockin' Eve 1975," starring Chicago with their special guests, the Beach Boys, the Doobie Brothers, Herbie Hancock and Olivia Newton-John, will welcome in the New Year on the ABC Television Network's "Wide World: Special," Tuesday, Dec. 31, at 11 p.m. on Channel 4.

The special will originate in three locations—Stage 15 of MGM Studios, Hollywood, California; The Deauville Hotel, Miami Beach, Florida; and Times Square in New York.

Using videotape, film and live pickups, the show reflects a feeling of the thirties and today. The cast and participating audience are dressed in costumes of the appropriate decades. The show takes place against the glamor of film sets from "Grand Hotel" and backdrops of the city of Chicago. The entertainment begins as the youthful audience arrives in vintage cars at MGM, Stage 15. Peter Cetera of Chicago makes some opening remarks, followed by a live pickup of Dick Clark in Miami Beach and a look at Times Square in New York.

In addition to the show's musical numbers, film clips of Judy Garland, Clark Gable and Humphrey Bogart and old radio recordings of the Lone Ranger, Dick Tracy and Mae West are featured.

Musical highlights include:

"Satin Doll," "Harry Truman," "Mongonucleosis," "Old Days" — Chicago
"Good Vibrations," "Darlin'," "Surfer Girl" — Beach Boys
"It's So Easy," "I Honestly Love You" — Olivia Newton-John
"Jesus Is Just All Right," "Down in the Tracks," "Black Water" — Doobie Brothers
"Love Song" — Robert Lamm of Chicago
"Wishing You Were Here" — Chicago-Beach Boys
"Chameleon," "Palm Grease" — Herbie Hancock
"Auld Lang Syne" — Entire Cast

"Chicago's New Year's Rockin' Eve 1975" was produced by Bill Lee and Robert Arthur. John Moffitt directed the Robert Arthur script. Dick Clark is executive producer of the Dick Clark Teleshows, Inc. production.

WONDER WOMAN is the name of the CTV Tuesday night movie, Dec. 31, on Channel 8 at 7:30 p.m., which stars Cathy Lee Crosby. She is the heroine of the popular comic book of the 1940s who enters the 1970s as a beautiful woman with unique powers of wisdom and strength.

ROCK STAR Dr. John is dressed in his familiar Mardi Gras costume as he leads a tribute to New Orleans blues on Soundstage, on Channel 9 at 10 p.m.

After 5 Years

Bouncy Doris Sings Again

By VERNON SCOTT

HOLLYWOOD — Doris Day has tuned up her magical pipes and will sing again for the first time in five years when she stars in "Doris Day Today," a television special scheduled for Feb. 19.

Time and tide may wait for no man, but they haven't budged an inch for bouncy, buoyant Doris.

Her blonde hair, freckled face and impudently curved figure seemingly have remained unchanged since she played the ever-chaste leading lady in scores of movies and on her television series.

It's been more than a year since the series and CBS were uncoupled. So the musical television special is something of a comeback for Doris.

"And I was scared to death," she said, ruining her ice cream image by putting away a vodka martini before lunch.

"Once we started rehearsals I had moments when I was very secure and very cool, then I'd ask my producer, George Schlatter, if it was too late to back out."

Doris was happy enough in semi-retirement. She devotes her time to working for actors and others for animals, a group that finds homes for lost, strayed and abandoned pets.

During the past year she won a $22 million judgment from an attorney accused of defrauding her over the years —although she still hasn't collected.

"And I continue to get tons of mail," she said. I do my best to answer it all. My mother lives with me and I have a large house to take care of."

It was Doris' son Terry who decided to stir his mother back to performing.

"Terry told me I should have some fun, get out of the house and start singing again," she recalled. "I thought, why not? And so this special evolved. It took me a month to get my voice back into shape. Among my guests are John Denver and Tim Conway.

"It was wonderful to work with both of them. I fell in love with John Denver. We sing a couple of songs together."

Doris . . . on Feb. 19

Clearly, the television special, the activity, has been good for Doris Day. But motion pictures are her first love and she would like to return to the big screen.

"I'd like nothing better than a good film," she said. "I feel if people want to see me on the screen, I'll do another movie. But I believe I should bring something good to my work.

"Life is hard right now, which it hasn't been for years. Working in movies again wouldn't be just something to further my career so much as making people happy."

Personally, Doris is uninvolved romantically. She dates a number of men, none seriously. Her husband, Marty Melcher, died more than five years ago.

"I don't know what's in store for me," she said. "Maybe I'm supposed to spend the rest of my life alone. It's easy to go out all the time, but I don't enjoy it.

"If I'm supposed to marry again, I'll know. But a woman can't plan a step like that. It's really nice to be in love. I've been married three times. But now that I look back I'm not sure what it is.

"Single or married, though, I'll cope because I have to."

UPI

TV SERVICE GUIDE

Kent's
Specializing in
• ELECTROHOME
• ZENITH • HITACHI
• SALES • SERVICE
• RENTALS
742 FORT ST. 383-7104

Electrohome
CONSUMER SERVICE
385-3384
2533 Government

"Color TV Specialists"
RCA
CUSTOMER SERVICE
• Enquire about Our Factory Service Contracts
827 Devonshire Rd.
382-8141

TELE-TECH
SERVICES (1969) LTD.
NOW AT
833 YATES, 385-6783
Free Parking Off View St.
TELEVISION AND APPLIANCE REPAIRS

For Fast, Reliable Color TV Service
Call
CITY CENTRE TV
University Heights Centre
Open Daily 10 a.m.-10 p.m.
477-6971

VICTORIA TV SALES AND SERVICE
Bill Duchman Jr. announces a second Zenith location at Peacy's Hardware in the Esquimalt Plaza.
For low cost sales and service, call us today at
960 Lodge St. or
PHONE 382-5009

Sears
TV Repairs
595-9111 For Free Pick Up & Delivery
Charge It on Your Simpsons-Sears All Purpose Account

EATON'S
Television and Appliance Repair
Dial 382-7141
Ask for Appliance Repairs

MAGNAVOX
Factory authorized Service Color TV or Stereo Other Makes Serviced too
THE TRADERS
715 Finlayson 388-6264

TELEVISION SERVICE CENTRE
1014 Cook Street at Fort
383-6083
Same Day Service in Our Shop or in Your Home
RENTALS AND SALES

WEDNESDAY, JANUARY 1

8 A.M.
2—Jeff's Collie
5—Roses Parade Preview
6—Canada A.M.
7—Cotton Parade (7:30)
8—Canada A.M.
11—Porky Pig
12—Cotton Parade (7:30)

8:30 A.M.
2—Roses Parade
4—News
5—Roses Parade
6—Roses Parade
7—Roses Parade
8—Romper Room
11—New Zoo Revue
12—Roses Parade

9 A.M.
2—Roses continued
4—News
5—Roses continued
6—Roses continued
7—Roses continued
8—Karen's Yoga
11—Joker's Wild
12—Roses continued

9:30 A.M.
2—Roses continued
4—Not for Women Only
5—Roses continued
6—Roses continued
7—Roses continued
8—Pay Cards
11—Gambit
12—Roses continued

10 A.M.
2—Roses continued
4—Merv Griffin
5—Roses continued
6—Roses continued
7—Roses continued
8—University of the Air
11—Calendar
12—Roses continued

10:30 A.M.
2—Roses continued
4—Merv. Griffin
5—Roses continued
6—Roses continued
8—Roses continued
8—Definition
11—Calendar
12—Roses continued

11 A.M.
2—Mon Ami; Friendly Giant
4—Merv. Griffin
5—Circus Town
6—Mon Ami; Friendly Giant
7—Cotton Bowl Football Penn State vs. Baylor
8—Junior Hockey: Canada vs. Czechoslovakia
11—Get Smart
12—Cotton Bowl Football: Penn State vs. Baylor

11:30 A.M.
2—Camera Twelve
4—Big Showdown
5—Circus Town continued
6—Camera Twelve
7—Football continued
8—Hockey continued
9—Sesame Street
11—Mayberry R.F.D.
12—Football continued

12 NOON
2—Mr. Dressup
4—Password
5—Magic Holiday
6—F.B.I.
7—Football continued
8—Hockey continued
9—Sesame Street
11—My Favorite Martian
12—Football continued

12:30 P.M.
2—Church Film
4—Split Second
5—Special: U.S. Economy
6—FBI continued
7—Football continued
8—Hockey continued
9—Villa Alegre
11—Eddie's Father
12—Football continued

1 P.M.
2—Film; Messages
4—All My Children
5—Special continued
6—Film; Messages
7—Football continued
8—Hockey continued
9—Funny Films
11—Movie: Let's Dance
12—Football continued

1:30 P.M.
2—Rose Bowl Football (1:45)
4—Let's Make a Deal
5—Rose Bowl Football (1:45)
6—Rose Bowl Football (1:45)
7—Movie: Lover Come Back
8—It's Your Move
9—Funny Films
11—Movie continued
12—Merv Griffin

2 P.M.
2—Football; USC-Ohio State
4—$10,000 Pyramid
5—Football: USC-Ohio State
6—Football: USC-Ohio State
7—Movie continued
8—Movie: Crooked Hearts
9—Funny Films
11—Movie continued
12—Merv Griffin

2:30 P.M.
2—Football continued
4—One Life to Live
5—Football continued
6—Football continued
7—Movie continued
8—Movie continued
9—Funny Films
11—Cartoons (2:45)
12—Merv Griffin

3 P.M.
2—Football continued
4—General Hospital
5—Football continued
6—Football continued
7—Movie continued
8—Movie continued
9—Funny Films
11—Casper — Cartoon
12—Mike Douglas

3:30 P.M.
2—Football continued
4—Money Maze
5—Football continued
6—Football continued
7—Dinah Shore Show
8—What's the Good Word?
9—Yoga
11—Speed Racer
12—Mike Douglas

4 P.M.
2—Football continued
4—Brady Bunch
5—Football continued
6—Football continued
7—Dinah Shore continued
8—He Knows, She Knows
9—Sesame Street
11—Flintstones
12—Funorama

4:30 P.M.
2—Scottish Film
4—Bonanza
5—Orange Bowl (4:45)
6—Scottish Film
7—Dinah Shore continued
8—Brady Bunch
9—Sesame Street
11—Munsters
12—Bewitched (4:50)

5 P.M.
2—Juliette
4—Bonanza continued
5—Football: Notre Dame vs. Alabama
6—Flying Nun
7—News
8—NHL: California at Toronto
9—Mister Rogers
11—Gilligan's Island
12—Outsider (5:20)

5:30 P.M.
2—Take 30
4—News
5—Football continued
6—News
7—News
8—Hockey continued
9—Electric Company
11—Bewitched
12—Outsider

ALL TIMES ARE LOCAL

CHANNELS RESERVE RIGHT TO MAKE LAST-MINUTE CHANGES

EVENING PROGRAMS

6 P.M.
2—Bob Switzer Show
4—News
5—Football continued
6—News
7—News
8—Hockey continued
9—Zoom
11—That Girl
12—Outsider continued

6:30 P.M.
2—Hourglass
4—News
5—Football continued
6—News
7—Mike Douglas
8—Hockey continued
9—National Town Meeting
11—FBI
12—News

7 P.M.
2—Hourglass continued
4—To Tell the Truth
5—Football continued
6—Little House on the Prairie
7—Mike Douglas
8—Hockey continued
9—Town Meeting continued
10—Island Hobbyist
11—FBI Continued
12—Challenging Sea

7:30 P.M.
2—Music Machine
4—Untamed World
5—Football continued
6—Little House continued
7—New Price Is Right
8—Banjo Parlor
9—Book Beat
11—Ironside
12—Hollywood Squares

8 P.M.
2—This Land
4—That's My Mama
5—Movie: Can Can
6—This Land
7—Tony Orlando and Dawn
8—Movie: Chitty Chitty Bang Bang
9—Feeling Good
11—Ironside continued
12—Doctor in the House

8:30 P.M.
2—Musicamera
4—Movie: The Girl Who Came Gift-Wrapped
5—Movie continued
6—Musicamera
7—Tony Orlando continued
8—Movie continued
9—Feeling Good continued
11—Beverly Hillbillies
12—M-A-S-H

9 P.M.
2—Musicamera continued
4—Movie continued
5—Movie continued
6—Musicamera continued
7—Cannon
8—Movie continued
9—Special: Drink, Drank, Drunk
11—Movie: Passionate Thief
12—Owen Marshall

9:30 P.M.
2—CBC News Review
4—Movie continued
5—Movie continued
6—CBC News Review
7—Cannon continued
8—Movie continued
9—Special continued
11—Movie continued
12—Owen Marshall continued

10 P.M.
2—News Review continued
4—Christie Love
5—Judy Garland Special
6—News Review continued
7—Manhunter
8—Movie continued
9—Piano Competition
11—Movie continued
12—Movie: Call Her Mom

10:30 P.M.
2—Pearson Memoirs
4—Christie Love continued
5—Judy continued
6—Pearson Memoirs
7—Manhunter continued
8—Movie continued
9—Lilias, Yoga and You
11—Movie continued
12—Movie continued

11 P.M.
2—News
4—News
5—News
6—News
7—News
8—News
11—Untouchables
12—Movie continued; News

11:30 P.M.
2—Movie: McHale's Navy (11:45)
4—Wide World Special
5—Movie: Tender Is the Night
6—News
7—Movie: Head (11:45)
8—News
11—Untouchables
12—Movie: The Palama Game

12 MIDNIGHT
2—Movie continued
4—Special continued
5—Movie continued
6—Movie: Cockeyed Cowboys
7—Movie continued
8—Movie: The Harness
12—Movie continued

12:30 A.M.
2—Movie continued
4—Special continued
5—Movie continued
6—Movie: Hired Hand (2:05)
7—Movie continued
8—Movie: Shoo on Main Street (2:05)
12—Movie continued

ALL TIMES ARE LOCAL

CHANNELS RESERVE RIGHT TO MAKE LAST-MINUTE CHANGES

FOUR NEW SHOWS

CTV announces the premiere broadcasts of four new shows being added to the CTV line-up in 1975.

Effective Thursday, January 23, Karen Valentine stars in "Karen", a hilarious half hour of comedy about a single woman working for an organization lobbying for people rather than for the large industrial interests.

As Karen Angelo, Miss Valentine, her co-workers and two roommates are thrown into the middle of the political doings of Washington.

Brian Keith, stars "Archer", premiering Monday, January 27. Lew Archer is a human private eye with a sardonic view of the world. Despite the tough talk and casual manner he never loses his empathy and understanding of the people who hire him.

The incomparable Cher stars in her first solo venture when she is showcased in a star studded special, "Cher", airing Tuesday, February 4. Cher will be joined by a galaxy of noted showbusiness personalities, including superstars Elton John, Bette Midler and comedian Flip Wilson.

One week later, Tuesday, February 11, this special is followed by the premiere of her own weekly series, a sixty minute comedy-musical-variety show.

Sunday, February 9, sees the premiere broadcast of "Caribe," an adventurous hour of drama and crime fighting. Vince Travis and his partner, Mark Lang, are cops with a difference. They are an elite, highly mobile inter-island team of police specialists in the Caribbean area acting in co-operation with local officials.

GUEST RECITALIST on New Year's Day on Channel 9 at 10 p.m. is Christian Zacharias of West Germany, who won the $6,000 second prize in the 1973 Van Cliburn International piano competition. Zacharias, 24, plays music by Debussy and Chopin.

'Like Fertility Rite'

By LIDIA LESZCZYNSKI

PROVO, Utah — Consumers watching commercials on television have a lot in common with Swazi tribesmen participating in fertility rites.

"Civilized man accused tribal peoples of being superstitious, magically minded and irrational in their rituals, but modern commercials bear all the hallmarks of rituals," says Dr. Merlin Myers, an anthropologist at Brigham Young University.

Both utilize symbolism, mysticism and the value system of the culture to which they are geared, he said, pointing out that just as the Swazi believe a certain dance will bring rain, consumers submit to a certain "mystical mentality, becoming convinced that a record album or toothpaste will bring romance, that a candy bar will bring social acceptance, or that a certain brand of make-up will immediately transform a woman into a South Seas island beauty."

"The Iroquois sing over their seeds. Others do a rain dance. And we view it as magic," said Myers, chairman of the BYU department of Anthropology and Archaeology, who has spent nearly two decades studying tribal cultures.

"But such things are not one whit more magical than what we see and are led to believe in our ads."

The main differences between tribal rites and "secular consumption rituals" is in their industrial, sexual and religious aspects.

Whereas non-industrial cultures are mainly concerned with production, society concentrates on consumption.

"Tribal rituals reflect the basic concern of producing enough food to sustain life. If the crop fails, the people starve. So they pray to the spirit of vegetation and to the creator that the crop won't fail," Myers said.

"Our concern, on the other hand, has not been with production — at least not until now with all our shortages. Our concern has been with consuming what we produce. To keep the wheels of industry turning, we consume ourselves into prosperity and happiness."

Such concern dominates advertising, which promises certain rewards and even salvation for consuming a specific product, he explained. Many of these rewards are sexual.

"Advertisers are well aware that sex roles are poorly defined here and use this fact to their advantage," Myers said.

"If a man can't get masculinity in society, he is made to believe he can get it in a mystical ritual way by smearing some commercial product all over himself or buying a rugged type of a car."

North American men need an "outside" assertion of their masculinity because, unlike tribal cultures where male-female roles are clearly established, men and women in North America are doing the same thing, Myers said.

Less TV Violence Than 6 Years Ago

By JOHN CARMODY

WASHINGTON — While over-all violence on U.S. prime-time television programs has dropped over the last six years, the number of violence victims depicted has vastly increased during the same period, according to a key annual study.

As a result, according to the sixth annual "Violence Profile" by the University of Pennsylvania's Annenberg School of Communications, so-called "heavy" television viewers tend to over-estimate the danger of violence in everyday life.

These "heavy viewers" (four or more hours a day) also tended to vastly over-estimate the number of violent crimes in the U.S., and the number of men holding jobs in either law enforcement, the professions or in executive positions in American life — all features of current prime-time TV dramas.

These so-called "cultivation differentials" of TV viewers are a relatively new aspect of the Annenberg reports and are intended to "highlight some conceptions of social reality that tend to be cultivated by TV viewing in different groups and in comparison to other cultural or media activities."

"Nevertheless," the study says, "they give consistent evidence of the similarity of viewers' beliefs to some 'facts' found in the world of TV and of the relationships of such beliefs to the amount of viewing . . ."

"Light viewers" (two hours a day of viewing or less) tended to give substantially fewer "television answers" to such questions as: "During any given week, what are your chances of being involved in some kind of violence: 50-50 or one in a hundred."

The "TV answer," tends to be 50-50.

The current study focuses on one week of prime time and Saturday morning children's programming in the 1973 season.

The Annenberg reports were initiated under a grant by the National Commission on the Causes and Prevention of Violence in 1967. This year's report is for the National Institutes of Mental Health and, as usual, is authored by Dean George Gerbner of the Annenberg School of Communications and by Larry Gross.

The annual reports (called "Violence Index" until this year) are considered to be the best single attempts to measure both the prevalence of TV violence in prime time and children's programming and to analyse its impact on the audiences:

In other major findings the Annenberg Report found that:

— TV "action" is now much "closer to home" in the vast bulk of prime-time television — taking place in "present time" and in domestic and urban settings.

When the studies began in 1967 much programming dealt with "exotic, historic and distant" environments, which tended to make their violence more abstract.

—The prevalence of prime-time violence has dropped from eight out of 10 programs to seven out of 10.

—The percentage of all characterizations in prime-time programming involved in violence has dropped from 73 per cent to 56 per cent in 1973.

—But the ratio of victims to each violent character who either injures or kills has risen to 1.4 per "violent," the highest in seven years.

—ABC television, which was by far the "most violent" at the start of the studies is now the least violent, while once least-violent CBS has become slightly more violent than NBC, Dean Gerbner cautions, however, that network programming changes are so frequent now that such comparisons tend to be unreliable.

—The victims in TV shows tend to be female, foreign, non-white, old and lower class, the study shows.

—Single women are shown in the worse killer-to-killed ratio on the tube.

"This pattern of victimization," says the report, "demonstrates a structure of social power and, as the research findings indicate, may cultivate an invidious sense of risk and fear."

Washington Post

JEST IN ONE ACT

THE BEAR, a comic opera on Musicamera New Year's Day at 8:30 p.m. on Channels 2 and 6, features an amusing duel of wits. Veteran basso Jan Rubes proffers the firearms as the manservant Luka in the "jest in one act" based on Chekhov's play.

UNDRESSED UP and eager to go — anywhere but where she is — Karen Valentine was presented as a birthday present to a playboy in The Girl Who Came Gift Wrapped, a comedy at 8:30 p.m. New Year's Day on Channel 4.

Can't Hear Applause

By PATRICK McCORMACK

NEW YORK — The "Babes in Toyland" sequence in a holiday edition of television's "Big Blue Marble" was done by kids with a lot of pluck.

The children cast as Raggedy Ann, clowns and other toyland characters can't hear the songs they're singing, the music they dancing to, or the applause at the end.

They are deaf.

Jackie Capers, 10, learned her Raggedy Ann role and Rose Zeno, 10, and all the others knew exactly what to do when the syndicated children's television show was filmed at St. Francis de Sales school in Brooklyn.

Some of them have been going to the school since they were three. Most were born deaf, a birth defect traced to their mother's coming down with rubella during the first trimester of pregnancy in the epidemic of 1963-1964.

As the plot progressed, there was applause but the cast didn't notice. The 13 boys and girls were communicating all the love and happiness found in Victor Herbert's wonderful work.

They did so flawlessly, showing the results of speech, sign language, speech reading and auditory training — all painstakingly learned.

"They are profoundly deaf," said the school's supervisor, Sister Rosemary Lesser.

How was the dancing done by the deaf children — to music they couldn't hear? Speakers were placed in the floor. The resonating of the floor enabled the younsters to dance in rhythm to the music.

Sister Rosemary, in an interview, told how the handicapped children are taught to make their way in a world that relies so heavily on ears that hear.

"It's total communication," she said. "They are taught speech, sign language, lip reading."

She said it is extremely challenging to teach a child who never heard a sound to speak. At first the child feels vibrations in the teacher's throat and about the nose and cheeks.

They begin with the initial sounds of the letters of the alphabet. This is exciting to the child — who never knew there was such a thing as sound.

After the sound awareness is developed, speech training begins. "It is a task that's never ended," Sister Rosemary said. "We like to get the children started by their third birthday."

Levi's
1000
PAIRS OF LEVIS IN EACH STORE
* SCORPION MEN'S WEAR (Next to Woolco — Victoria)
* SCORPION MEN'S WEAR (131 Station St. — Duncan)
* RED BARON BOUTIQUE (614 Trounce Alley, Victoria)

THURSDAY, JANUARY 2

6 A.M.
4—Jeff's Collie
5—Today
6—Canada A.M.
7—J. P. Patches
8—Canada A.M.
11—Porky Pig
13—Cartoons

8:30 A.M.
4—News
5—Today
6—Island Good Morning
7—Captain Kangaroo
8—Romper Room
11—New Zoo Revue
12—Cartoons

9 A.M.
4—News
5—Seattle Today
6—Party Game
7—News
8—Kareen's Yoga
11—Joker's Wild
12—Joker's Wild

9:30 A.M.
2—Mon Ami, Friendly Giant
4—Not For Women Only
5—Seattle Today
6—Pay Cards
7—News
8—Pay Cards
11—Gambit
12—Gambit

10 A.M.
2—Camera 12
4—Merv Griffin
5—High Rollers
6—Camera 12
7—Now You See It
8—Consumer Prepare
11—Calendar
12—Now You See It

10:30 A.M.
2—Mr. Dressup
4—Merv Griffin
5—Hollywood Squares
6—Mr. Dressup
7—Love of Life
8—Definition
11—Calendar
12—Love of Life

11 A.M.
2—Sesame Street
4—Merv Griffin
5—Jackpot
6—Talk Back
7—Young And the Restless
8—Jean Cannem
11—Get Smart
12—Young And the Restless

11:30 A.M.
2—Sesame Street
4—Big Showdown
5—Celebrity Sweepstakes
6—Talk Back
7—Search fo Tomorrow
8—Jean Cannem
9—Sesame Street
11—Mayberry R.F.D.
12—Search for Tomorrow

12 NOON
2—Luncheon Date
4—Password
5—Jeopardy
6—News; Ida Clarkson
7—News
8—News; It's Your Move
9—Sesame Street
11—My Favorite Martian
12—Merv Griffin

12:30 P.M.
2—Luncheon Date
4—Split Second
5—Days of Our Lives
6—Ida Clarkson
7—As the World Turns
8—Movie: Hot Blood (12:45)
9—Villa Alegre
11—Eddie's Father
12—Merv Griffin

1 P.M.
2—Bob Switzer
4—All My Children
5—Doctors
6—Hogan's Heroes
7—Guiding Light
8—Movie continued
9—Carrascolendas
11—Movie: The Castilian
12—Merv Griffin

1:30 P.M.
2—Ed Allen
4—Let's Make A Deal
5—Another World
6—Edge
7—Edge of Night
8—Movie continued
9—Piano Competition
11—Movie continued
12—Sale of the Century

2 P.M.
2—Coronation Street
4—$10,000 Pyramid
5—How to Survive A Marriage
6—FBI continued
7—Price Is Right
8—Movie continued
9—Ballet Theatre
11—Movie continued
12—Price Is Right

2:30 P.M.
2—Edge of Night
4—One Life to Live
5—Somerset
6—Edge of Night
7—Match Game
8—Somerset
9—Ballet continued
11—Cartoons (2:45)
12—Mike Douglas

3 P.M.
2—Julietta
4—General Hospital
5—Name That Tune
6—It's Your Move
7—Tattletales
8—Another World
9—Ballet continued
11—Casper — Cartoon
12—Mike Douglas continued

3:30 P.M.
2—Take 30
4—Money Maze
5—Movie: The Damned Don't Cry
6—Take 30
7—Dinah Shore
9—What's the Good Word?
9—Speak Out
11—Speed Racer
12—Mike Douglas continued

4 P.M.
2—Family Court
4—Brady Bunch
5—Movie continued
6—Family Court
7—Dinah Shore continued
8—He Knows, She Knows
9—Sesame Street
11—Flintstones
12—Funorama

4:30 P.M.
2—Hi Diddle Day
4—Bonanza
5—Movie continued
6—Hi Diddle Day
7—Dinah Shore continued
8—Brady Bunch
9—Sesame Street
11—Munsters
12—Bewitched (4:50)

5 P.M.
2—What's New?
4—Bonanza
5—Movie continued
6—Flying Nun
7—News
8—Ironside
9—Mister Rogers
11—Gilligan's Island
12—Circle of Fear (5:30)

5:30 P.M.
2—Partridge Family
4—News
5—News
6—News
7—News
8—Ironside continued
9—Electric Company
11—Bewitched
12—Circle of Fear

ALL TIMES ARE LOCAL

CHANNELS RESERVE RIGHT TO MAKE LAST-MINUTE CHANGES

EVENING PROGRAMS

6 P.M.
2—Sportscene
4—News
5—News
6—News
7—News
8—News
9—Zoom
11—That Girl
12—Circle of Fear

6:30 P.M.
2—Hourglass
4—News
5—News
6—News
7—Mike Douglas
8—News
9—Book Beat
11—FBI
12—News

7 P.M.
2—Hourglass continued
4—To Tell The Truth
5—Truth or Consequences
6—Lawrence Welk
7—Mike Douglas
8—Funny Farm
9—Walsh's Animals
10—The Sky Tonight
11—FBI continued
12—Magician

7:30 P.M.
2—House of Pride
4—Wild World of Animals
5—Let's Make A Deal
6—Lawrence Welk
7—Jeopardy
8—Excuse My French
9—Fulton J. Sheen
10—You and the Law
11—Ironside
12—Magician continued

8 P.M.
2—Carol Burnett
4—Odd Couple
5—Mac Davis Show
6—Carol Burnett
7—The Waltons
8—Streets of San Francisco
9—Cities Special
10—German Diary
11—Ironside continued
12—The Waltons

8:30 P.M.
2—Carol Burnett continued
4—Paper Moon
5—Mac Davis continued
6—Carol Burnett continued
7—Waltons continued
8—Frisco Streets continued
9—Special continued
10—Project Travel
11—Beverly Hillbillies
12—Waltons continued

9 P.M.
2—Stompin Tom's Canada
4—Streets of San Francisco
5—Ironside
6—Police Woman
7—Movie: Ten Tall Men
8—Police Surgeon
9—Hollywood TV Theatre
10—Capital Planning
11—Movie: Across the Wide Missouri
12—Mary Tyler Moore

9:30 P.M.
2—Chico and the Man
4—Frisco Streets continued
5—Ironside continued
6—Police Woman continued
7—Movie continued
8—Maclear
9—Theatre continued
10—Planning continued
11—Movie continued
12—Movie: Lord Love a Duck

10 P.M.
2—Adrienne at Large
4—Harry-O
5—Movin' On
6—Rockford Files
7—Movie continued
8—Nakia
9—Theatre continued
11—Movie continued
12—Movie continued

10:30 P.M.
2—Some Honorable Members
4—Harry-O continued
5—Movin' On continued
6—Rockford continued
7—Movie continued
8—Nakia continued
9—Skating Special
11—Movie continued
12—Movie continued

11 P.M.
2—News
4—News
5—News
6—News
7—News
8—News
10—Untouchables
12—Movie continued

11:30 P.M.
2—News
4—Wide World Special
5—Johnny Carson
6—News
7—Movie: The Paiama Game
8—News
10—Untouchables
12—Dragnet

12 MIDNIGHT
2—Movie: Sherlock Holmes and the Secret Weapon
4—Special continued
5—Johnny Carson
6—Movie: Limbo
7—Movie continued
8—Movie: Accused of Murder
12—Movie: Waco

12:30 A.M.
2—Movie continued
4—Special continued
5—Tomorrow (1:00)
6—Movie: House of Cards (2:00)
7—Movie continued
8—Movie: The Whole Truth (1:30)
12—Movie continued

ALL TIMES ARE LOCAL

CHANNELS RESERVE RIGHT TO MAKE LAST-MINUTE CHANGES

B.C. Series Opens

Several major films from the National Film Board have been scheduled for telecast by the CBC during the current season.

On January 22, "Pacificanada", a series of half-hour films on British Columbia will begin an eight-week run. This is a continuation of a national film project which began with the "Adieu Alouette" series on Quebec two years ago; "West" featured the prairies last year and a special theme evening on the Arctic was also televised during the past season.

In addition to the "Pacificanada" series this season, a special theme evening, "Atlanticanada", will feature the Maritime Provinces on May 21. NFB regional production centres in Vancouver and Halifax are largely responsible for the two projects.

Starting on February 16, the widely-acclaimed NFB films "Corporation" will be shown on CBC-TV in six weekly half-hour segments. These films deal with the operations of a large supermarket chain.

The CBC will also present six one-hour specials from the NFB this season, but selection of subjects and scheduling has not yet been completed.

SILVER MEDALIST Dorothy Hamill is one of skaters in A Skating Spectacular Jan. 2 at 10:30 p.m. on Channel 9.

Cities for People

Down-town redevelopment; no-growth; planned growth, at least? As America grows, it faces these and other city problems. Americans are comments, and demand a voice in shaping cities. What should that voice say?

KPBS-TV, San Diego, has produced a new film called "Cities for People," which attempts to answer these questions. Not an architectural film, "Cities for People" explores what is left in a city — for people — after the buildings are built. It will be 8 p.m. on Channel 9.

Filmed in medieval and renaissance urban spaces in eight locations in Italy, and in seven cities in the United States, the film attempts to show that beauty, harmony and spatial complexity — the stuff of aesthetics — need not become extras; they are what make some cities liveable and other alien. The Galleria in Milan, the Cannery in San Francisco, the Riverwalk in San Antonio, — are just a few places shown that work — for and with the people who live there.

"Cities for People" was written, produced and directed by Amanda C. Pope, feature and documentary filmmaker, and John Lois Fields, A.I.A., a San Francisco architect. Cloris Leachman narrates, and John Lewis, founder of the Modern Jazz Quartet, plays his original score. Paul Marshall of KPBS-TV is the film's executive producer.

The film was made possible under a grant from the National Endowment for the Humanities. It is transmitted nationally by the Peblic Broadcasting Service.

THE WILD BUNCH

Gunfighters, bandits and bounty hunters make their last stand in the old West in "The Wild Bunch," starring William Holden and Ernest Borgnine with the late Robert Ryan, to be rebroadcast on "The CBS Thursday Night Movies" Thursday, January 2 in color on the CBS Television Network.

Also appearing in key roles are Warren Oates, Ben Johnson, Edmond O'Brien and Strother Martin. (Originally presented on the Network on October 4, 1973.)

By 1913 the outlaw gangs of the old West were rapidly disappearing, driven into near-extinction by the forces of law and order and the emergence of the professional bounty hunter.

Under the leadership of the aging Pike Bishop, one remaining gang of outlaws rides into a Texas border town to rob a local railway. But they are ambushed by bounty hunters led by Deke Thornton and driven into Mexico, where they make a thieves' bargain with a Mexican bandit general to rob a munitions train. Still tracked by the bounty hunters, it proves to be the wild bunch's last hopeless stand.

The 1969 Warner Bros. Seven Arts release was produced by Phil Feldman and directed by Sam Peckinpah from a screenplay by Peckinpah and Walon Green, based on a story by Green and Roy N. Sickner.

He Plays Name Game

By VERNON SCOTT

HOLLYWOOD —Karl Malden plays a cat and mouse game with his movie directors and so far he hasn't been caught tampering with the dialogue to insert his family name in every movie he appears in.

For years the big, bluff actor has found an opportunity to employ his real surname —Sekulovich—either visually or orally in his last 25 pictures.

"Sometimes it isn't easy," said the star of "The Streets of San Francisco," the weekly police series in which he stars.

"I never ask permission from the directors because they'd probably turn me down. So I slip in the name whenever I get the chance. Even after I mention Sekulovich the only person who notices on the set is the script clerk.

"They run up to me after a scene and ask, 'what did you say? What did you say? It wasn't in the script!' I quiet them down so the director won't hear. Directors are too busy watching the action to pay much attention to the dialogue."

Lest anyone mistake Sekulovich for Polish or Russian, Malden makes it abundantly clear that he is Yuoslavian.

"My father came to this country in 1906," he said. "The day he arrived on Ellis Island the San Francisco earthquake took place. We film our series in San Francisco but Dad refuses to visit me there.

"He's 88 years old and convinced it's fate that if he sets foot up there another earthquake will hit the city. But he comes out from his home in Gary (Ind.) to visit me in Los Angeles from time to time.

"Dad always watches our show and gets a big kick out of the fact that I named one of the supporting characters on the show Sekulovich. Art Passarella, who has been my stand-in for 14 years—he was an American League umpire for years—plays a cop named Sekulovich.

"But dad hasn't always been pleased by hearing his name pop up in movies. When I was doing 'Birdman of Alcatraz; I played the warden and I had a hell of a time finding a spot for the name

"Finally I settled for dropping the name on one of the prison inmates. Dad called me long distance to say, 'I want you to know that no Sekulovich has ever spent a day in jail.'

"When I was in 'Patton' I was supposed to call to a soldier to fetch my helmet. Instead of just yelling, 'hey, soldier,' I hollered, 'Sekulovich, bring me my helmet.' Not even the other actors caught it.

"I directed Richard Widmark in 'Time Limit' and I didn't want to give him the name to use. I wasn't acting in the picture so I used the Sekulovich on a desk nameplate as the camera panned by.

"I slipped the name into 'One Eyed Jacks,' and that was a western with Marlon Brando. It was a fiesta scene and I called it out to a passing extra. Again. nobody noticed."

But the Sekulovich name must get rousing cheers when a Malden picture plays in Yugoslavia.

"I've gone farther in films than anyone else from Yugoslavia," Malden explained with a grin. "And my pictures all are shown over there with my name above the title on the marquee, no matter who the star is."

Let's hear it for Sekulovich, a name Karl Malden never should have changed.

UPI

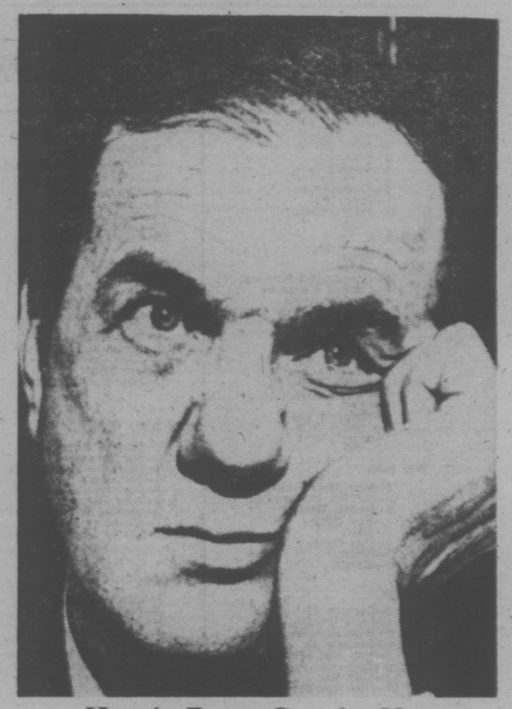

Hasn't Been Caught Yet

GALLERIA in Milan, Italy, is one of the human gathering places — urban spaces left for people after the buildings are built — that is examined in the Cities For People program, Jan. 2 at 8 p.m. on Channel 9. See story opposite page.

Carol Burnett's Favorite Questions

A routine which started as protection for a very nervous star has turned out to be one of the most popular features of The Carol Burnett Show.

The "gimmick" is the questions-and-answers portion of the show, in which the lights in the studio are turned up and Miss Burnett allows members of the studio audience to ask any questions that come to mind.

It started when Miss Burnett got her own CBS Television Network show. Sure of herself only when she was being something other than herself, Miss Burnett decided it would be good discipline if she would do her own "warm-up" for the studio audience. Actually, she was "exposing" the real Carol Burnett for the first time an dthen quickly retreating into the many comic characterizations she uses on the show. From the beginning, the rapport between Miss-Burnett-being-herself and the audience was such a happy thing it was quickly made a part of the on-the-air show.

The show has been taped before audiences each Friday for eight years at CBS Televisoion City in Hollywood. A lot of questions have been asked during that time, ranging from the predictable to real eye-openers.

Following are some of Miss Burnett's favorites, along with her off the cuff replies:

Question: When you sing, do you use your somach muscles?

Carol: Actually I do. But I also use my "backside." It's true. Just try it sometime. Perry Como sings that way, too. When we were on a show together, he was singing and I watching him from backstage. He used the same technique when he sang. And incidentally, ladies, he's cute from the rear, too.

Question: I understand Bob Mackie designs clothes for both you and Cher Bono. Do you and Cher have the same measurements? Carol: No. as a matter of fact, my measurements are closer to Sonny's.

Question: At what age did you really make it big in show business? Carol: Actually, just a few years ago. I was twelve.

Question: How many people mistake you for Raquel Welch? Carol: Dozens every day. It's amazing. Even Raquel thinks she's looking in a mirror when we meet.

Question: Were you ever asked to pose for a centrefold, and if so, what was your reason for saying yes or no? Carol: I said no. It was for Field and Stream.

CAROL

Children's TV Awards

CBS News was named one of eight winners of Achievement in Children's Television Awards by ACT (Action for Children's Television) for "In the News," its weekend series of topical news stories and current events for young viewers.

This is the third year that ACT has announced these awards, which recognize broadcasters, producers and organizations for "a significant step towards upgrading children's television and for eliminating commercialism on children's programs."

"In the News," now in its fourth season on the CBS Television Network, is broadcast 10 times every Saturday morning and twice on Sunday mornings in two-and-a-half-minute segments.

CBS News reporter Christopher Glenn is the narrator and reporter on the series, which is produced by Judy Reemstra. Joe Heller is executive producer.

FRIDAY, JANUARY 3

6 A.M.
4—Jeff's Collie
5—Today
6—Canada A.M.
7—I. P. Patches
8—Canada A.M.
11—Porky Pig
12—Frisky Frolics

8:30 A.M.
4—News
5—Today
6—Island Good Morning
7—Captain Kangaroo
8—Romper Room
11—New Zoo Revue
12—Frisky Frolics

9 A.M.
4—News
5—Seattle Today
6—Party Game
7—News
8—Karen's Yoga
11—Joker's Wild
12—Joker's Wild

9:30 A.M.
2—Mon Ami: Friendly Giant
4—Not For Women Only
5—Seattle Today
6—Pay Cards
7—News
8—Pay Cards
12—Gambit

10 A.M.
2—Camera 12
4—Merv Griffin
5—High Rollers
6—Camera 12
7—Now You See It
8—Consumer Prepare
11—Calendar
12—Now You See It

10:30 A.M.
2—Mr. Dressup
4—Merv Griffin continued
5—Hollywood Squares
6—Mr. Dressup
7—Love of Life
8—Definition
11—Calendar
12—Love of Life

11 A.M.
2—Sesame Street
4—Merv Griffin continued
5—Jackpot
6—Talk Back
7—Young and the Restless
8—Jean Cannem
11—Get Smart
12—Young and Restless

11:30 A.M.
2—Sesame Street
4—Big Showdown
5—Celebrity Sweepstakes
6—Talk Back
7—Search for Tomorrow
8—Jean Cannem
11—Sesame Street
11—Mayberry R.F.D.
12—Search for Tomorrow

12 NOON
2—Luncheon Date
4—Password
5—Jeopardy
6—News: Ida Clarkson
7—News
8—News; It's Your Move
9—Sesame Street
11—My Favorite Martian
12—Merv Griffin

12:30 P.M.
2—Luncheon Date
4—Split Second
5—Days of Our Lives
6—Ida Clarkson
7—As the World Turns
8—Movie: Magic Fire (12:45)
9—Villa Alegre
11—Eddie's Father
12—Merv Griffin

1 P.M.
2—Bob Switzer Show
4—All My Children
5—Doctors
6—Hogan's Heroes
7—Guiding Light
8—Movie continued
9—Mele Hawaii
11—Movie: Operation Idiot
12—Merv Griffin

1:30 P.M.
2—Ed Allen
4—Let's Make a Deal
5—Another World
6—The FBI
7—Edge of Night
8—Movie continued
9—World Press
11—Movie continued
12—Match Game

2 P.M.
2—Flying Nun
4—$10,000 Pyramid
5—How to Survive a Marriage
6—FBI Continued
7—Price is Right
8—Movie continued
9—World Press continued
11—Movie continued
12—Price Is Right

2:30 P.M.
2—Edge of Night
4—One Life To Live
5—Somerset
6—Edge of Night
7—Match Game
8—Somerset
9—National Town Meeting
11—Movie: Cartoons
12—Mike Douglas

3 P.M.
2—Juliette
4—General Hospital
5—Name That Tune
6—It's Your Move
7—Tattletales
8—Another World
9—Town Meeting continued
11—Casper — Cartoon
12—Mike Douglas

3:30 P.M.
2—Take 30
4—Money Maze
5—Movie: Thousand Hills
6—Take 30
7—Dinah Shore Show
8—What's the Good Word
9—Lilias
11—Speed Racer
12—Mike Douglas

4 P.M.
2—Family Court
4—Brady Bunch
5—Movie continued
6—Family Court
7—Dinah Shore continued
8—He Knows, She Knows
9—Sesame Street
11—Flintstones
12—Cartoons

4:30 P.M.
2—Dr. Zonk and Zunkina
4—Bonanza
5—Movie continued
6—Dr. Zonk and Zunkins
7—Dinah Shore continued
8—Brady Bunch
9—Sesame Street
11—Monsters
12—Bewitched (4:50)

5 P.M.
2—Flaxton Boys
4—Bonanza
5—Movie continued
6—Flying Nun
7—News
8—Ironside
9—Mister Rogers
11—Gilligan's Island
12—The Invaders (5:20)

5:30 P.M.
2—Partridge Family
4—News
5—News
6—News
7—News
8—Ironside continued
9—Electric Company
11—Bewitched
12—The Invaders

ALL TIMES ARE LOCAL

CHANNELS RESERVE RIGHT TO MAKE LAST-MINUTE CHANGES

EVENING PROGRAMS

6 P.M.
2—Bob Newhart
4—News
5—News
6—News
7—News
8—News
9—Zoom
11—That Girl
12—Invaders continued

6:30 P.M.
2—Hourglass
4—News
5—News
6—News
7—News
8—Mike Douglas
9—News
11—Piano Competition
11—FBI
12—News

7 P.M.
2—Hourglass continued
4—To Tell the Truth
5—Truth or Consequences
6—Planet of the Apes
7—Mike Douglas
8—Swiss Family Robinson
9—World Press
10—Contact I
11—FBI continued
12—Kolak

7:30 P.M.
2—Meeker's Hockey Tips: Mr. Chios
4—Issues 75
5—Hollywood Squares
6—Apes continued
7—Mike Douglas
8—Six Million Dollar Man
9—World Press continued
10—Arts Calendar
11—Ironside
12—Kolak continued

8 P.M.
2—All in the Family
4—Kung Fu
5—Sanford and Son
6—All in the Family
7—Movie: Chitty Chitty Bang Bang
8—Six Million continued
9—Washington Week
10—Olympic Sail Racing
11—Basketball: Seattle at Portland
12—Tom Jones

8:30 P.M.
2—M-A-S-H
4—Kung Fu continued
5—Chico and the Man
6—M-A-S-H
7—Movie continued
8—Adam-12
9—Wall Street Week
10—Sailing continued
11—Basketball continued
12—Tom Jones continued

9 P.M.
2—Tommy Hunter
4—Six Million Dollar Man
5—Rockford Files
6—Tommy Hunter
7—Movie continued
8—Movie: Glass Menagerie
9—Masterpiece Theatre
10—Outlook
11—Basketball continued
12—Movie: Love Is a Ball

9:30 P.M.
2—Tommy Hunter
4—Six Million continued
5—Rockford continued
6—Tommy Hunter
7—Movie continued
8—Movie continued
9—Masterpiece Theatre continued
10—Outlook continued
11—Basketball continued
12—Movie continued

10 P.M.
2—Rhoda
4—Immigration Special
5—Police Woman
6—Night Stalker
7—Movie continued
8—Movie continued
9—Hawaiian Music
10—Perspective
11—Basketball continued
12—Movie continued

10:30 P.M.
2—Gallery
4—Special continued
5—Police Woman continued
6—Night Stalker continued
7—Movie continued
8—Movie continued
9—Lilias Yoga
11—News
12—Movie continued

11 P.M.
2—News
4—News
5—News
6—News
7—News
8—News
11—Star Trek
12—Movie; News

11:30 P.M.
2—News
5—Wide World Special
5—Johnny Carson
6—News
7—Movie: Evil of Frankenstein (11:45)
8—News
12—Movie: Can Can

12 MIDNIGHT
2—Onedin Line
4—Special Continued
5—Johnny Carson
6—Movie: Fahrenheit 451
7—Movie continued
8—Movie: First Man on the Moon
12—Movie continued

12:30 A.M.
2—Seven Seas (1:00)
4—Special continued
5—Rock Concert (1:00)
6—Movie: The Killers (2:20)
7—Movie: Blood of the Vampire (1:35)
8—Movie: Fire Over Africa (2:10)
12—Movie continued

ALL TIMES ARE LOCAL

CHANNELS RESERVE RIGHT TO MAKE LAST-MINUTE CHANGES

Classic Drama Returns

Katherine Hepburn stars as Amanda Wingfield in the new movie version of Tennessee Williams' classic and award-winning drama "The Glass Menagerie," airing Friday, January 3, on the "CTV Friday Night Movie."

The deceptively simple story, as seen through the eyes of Tom Wingfield, (Sam Waterston) who has left his family behind in distance but not in memory, tells of Amanda Wingfield's clinging to her southern past and dreaming of a better future for her two grown children.

Long since deserted by her wandering husband, transplanted from the gracious Southern life of her youth to a gritty pre-World War II St. Louis tenement, Amanda nags her son Tom to better himself while keeping his $65-a-month job that supports the family.

Tom secretly dreams of escape from this smothering situation by joining the merchant marine. His sister Laura, played by Joanna Miles, is shy, plain, sensitive and slightly crippled. She is the focus of Amanda's drive for survival and Amanda wants to find a husband for this girl with no social graces.

Finally, Tom agrees to bring a co-worker home for dinner and when he arrives he is "the long-delayed but always expected something that we live for" — and their lives, like Laura's collection of glass animals, are touched, shaken and changed forever.

In late 1944, the play version of "Glass Menagerie" opened in Chicago with thundering success. a year later it opened in New York to win the New York Drama Critic's Award and complete a two-year run.

Happy Days—Comedy Rolls Along

By LAWRENCE LAURENT

"Happy Days" is one of those situation comedies that lands in the middle of the weekly ratings and sort of sits there.

The ratings aren't poor enough to bring cancellation; nor are they good enough to cause rejoicing. So, the series just rolls along. And like the ratings, the quality of the series is neither particularly high nor offensively low.

It arrived last Jan. 15, part of ABC-TV's "second season," and immediately made inroads into the huge adiences that "Maude" had been attracting. "Happy Days," one was told, is "a nostalgic comedy" that looks back to the "relatively placid 1950s." Just in case anyone should miss that point, the series is set in a fictious suburb of Milwaukee, when the Milwaukee Braves were winning National League baseball championships.

TV's FONZIE

The success against the reruns of "Maude" quickly turned to non-success when "Happy Days" returned for its first full season Sept. 10. CBS had moved "Maude" and "Rhoda" to Monday night and the two women were about to play hob with the runaway ratings for Monday night football. Or for "Happy Days," the new CBS competition on Tuesday night was "Good Times," a situation comedy about an impoverished black family that had done well on Friday nights against the tough "Sanford and Son."

The Tuesday night contest was over almost as soon as it began. "Good Times" won the ratings fight by a couple of percentage points the first week and pulled away to wider margins in succeeding ratings reports.

(Hurt worst by this competition was "Adam-12," a seven-year-old series about two uniformed Los Angeles policemen. The drop in ratings means that this will be the final year for "Adam-12.")

But "Happy Days" is more of a traditional situation comedy than a "nostaglic" one. It actually looks and sounds like the kinds of situation comedies that were popular on TV in the 1950s. It has the idealized family, in which the father and mother are in perfect harmony, without arguments and with a voice never being raised in anger or disgust. A loud voice is permitted only for kindly fatherly exasperation.

The children are well-scrubbed, honorable and possessed of modest ambitions toward one another.

The comedy stems from misunderstndings and soft frustrations, such as whether Richie Cunningham and Potsie Weber ever will get to a rock 'n' roll concert.

There is still an audience for such soft situation comedy, but the audience is much larger for the representatives of the newer "hostility" comedy.

In the 1950s, network executives, calmly and untroubled by doubts, advised Hollywood producers and writers: "Always remember, we are guests in the homes of viewers. Never have a character do or say anything you wouldn't want done or said in your living room."

That inviolate rule, that nearly sacred commandment, became out of date on Jan. 12, 1971 when Archie Bunker rose from a chair in front of a television set and announced: "I gotta go to the terlet."

A short time later the noisy, rumbling sound of plumbing told every viewer that Archie had completed his mission.

Situation comedy hasn't been the same since. "All In the Family" didn't really become a hit until the summer of 1971, but when it began dominating the ratings, producers began looking for new forms of the new "hostility" situation comedy. No longer were they in search of perfect guests to send into the nation's living rooms. Now, conflict was sought and the battles were scheduled.

Even that sweet Mary Tyler Moore has to endure the fights between the three men where she works. Elsewhere the bouts are scheduled with the skill of a Madison Square Garden matchmaker.

And a glance at the most popular programs in the A. C. Nielsen ratings illustrates quite clearly that hostility is the current technique for success. At the top of the list one finds "Sanford and Son," "Maude," "Rhoda," "M-A-S-H," "Good Times" and sometimes "The Paul Sand Show."

Those good guests were available in "Paper Moon" and "Sons and Daughters" and for "Happy Days." But of those three only "Happy Days" is running the full season and it is plainly the loser in head-to-head competition with son-and-daughter, husband-and-wife, family-against-the-ghetto hostility of "Good Times."

The lesson from the current success of hostility comedy may be that the viewers have found a new way to rid themselves of the meanness and frustration that urban living now provides in such abundance.

CBC AM-FM Radio Highlights

SATURDAY

11:30 (AM) Inside from the Outside — The annual year-end review show featuring the ten most popular sketches of 1974, as voted by listeners in a special poll. Listeners who send in their votes will receive a complete set of the Watergate Commercials broadcast this season.

12:10 (AM) Our Native Land — 1974 Remembered — A look at 1974 and the highs and lows of the Indian movement in Canada. The program will include excerpts from the year's best programs, top news stories that made the headlines, mini reviews of the latest books by or about natives.

1:30 (AM) Hot Air — Host Bob Smith introduces Erskine Hawkins' big band jazz 1939-41.

4:03 (FM) The Entertainers — Host: Jim Bauer. Comedy satire by the Royal Canadian Air Farce. A concert by and interview in Edmonton with members of the Original Caste. Also, an interview with and the music by English pop group Procol Harum.

9:00 (AM) My Word — Panelists are Dilys Powell, critic; Anne Scott-James, journalist; and the two who make the dictionary read like fiction — Frank Muir and Denis Norden. Jack Longland is the chairman.

10:03 (AM) Anthology — Pelee Island Suite, a poem for voices by Len Gasparini, formerly of Windsor, now living in Toronto. This poem is included in his new collection, One Bullet Left, published by Alive Press in Guelph, Ontario. Also, Quebec writer Marie-Claire Blais is interviewed by Barry Callaghan, editor of the literary quarterly, Exile. Miss Blais' new novel, The Wolf, was published in the fall by McClelland and Stewart.

10:03 (FM) Recycling the Blues — Real rhythm and blues so rare on Canadian air waves, is brought to you in an hour of uninterrupted music, Canadian recordings blend with foreign material to create an hour of easy listening.

11:03 (FM) Great Canadian Gold Rush — Tonight: A special Christmas program of music, songs, readings and informal talk between Don and Lilly Francks and the incredibly rock performer Valdy. With host Terry David Mulligan.

SUNDAY

10:03 (FM) Gustav Holst: Planet Maker — Music commemorating the centennial of English composer Gustav Holst (1874-1934). Host and commentator: Kenneth Winters. Today: Three Welsh Folk Songs (Purcell Singers conducted by Imogen Holst); Three Carols: Of One that is so Bright and Fair, Bring us in Good Ale, and Lullay My Liking; The Wandering Scholar (Chamber opera in one act), Op. 50, libretto by Clifford Bax. (Last program in series).

11:03 (FM) Sunday Magazine — A comprehensive and detailed look at the major news stories of the week. This week's program will be a year-end Review of the major international news stories of 1974, with reports by CBC foreign correspondents. Hosts are Bob Oxley and George Rich.

12:05 (FM) BBC Concert — Par I — Italian and English Music of the Renaissance from Wigmore Hall, London — Purcell Consort of Voices; Introduction by Grayston Burgess: Works by Vecchi, Monteverdi, Tomkins, Johnson, Ramsey, and East. Part II — Symphony No. 45 in F sharp minor (Farewell Symphony) (Haydn) (English Chamber Orchestra conducted by Steuart Bedford); Piano Concerto No. 4 in D minor (Sterndale Bennett) George Malcolm, piano; English Chamber Orchestra conducted by Norman Del Mar). Part III — From the 1974 Aldeburgh Festival — Music of Frank Bridge — Anna Reynolds, mezzo-soprano; English Chamber Orchestra conducted by Philip Ledger: Three Pieces for String Orchestra: Lament, Sally In Our Alley, and Cherry Ripe; two Songs: Day After Day and Speak to Me My Love.

5:30 (FM) Music of our People — Guests are Los Calchakis, five musicians who play folk music of South America on 23 different instruments. They play Indian music from the Andes, Argentina, Bolivia, Peru and the equator region. They have made several recordings, and performed the sound-track music by Mikis Theodorakis for the film State of Siege. Program recorded in concert at Toronto's Massey Hall.

5:30 (FM) Touch the Earth — Sylvia Tyson hosts this series of contemporary folk music. Doug Lennox with an item on what it's like to spend Christmas in prison. Also, some traditional folk songs with a Christmas flavour.

7:03 (FM) Opera Theatre — Host: Don McGill. From the 1974 Salzburg Festival: The Magic Flute (Mozart) (Edith Mathis as Pamina; Rene Kollo as Tamino; Edita Gruberova as Queen of the Night; Peter Meven as Sarastro; Hermann Prey as Papageno; Gerhard Unger as Monostatos; Vienna State Opera Chorus and Vienna Philharmonic Orchestra conducted by Herber von Karajan.)

10:03 (AM) CBC Playhouse — "Cap'n Simon Wheeler: Amateur Detective", a full length stage play by Mark Twain. Wheeler is the essence of Wild West buffoonery and hokum and the play contains much that is typical of Mark Twain's own Western brand of humour, but the original play is so long and so unstageworthy that is has never been produced professionally. Jeffrey Groberman of Dr. Bundolo's Pandemonium Show has taken the best from the long play and adapted it for radio

11:03 (AM) Quebec Now — A special program featuring Quebec entertainers on record: Gilles Vigneault, Ellen McIlwaine, Contractio, Felix LeClerc, Edit Butler, Jean Carignan, Gilles Valiquette, Philip Brunet, Charlesbois, Emmanuëlle, Les Seguins, Priscilla, Ville Emard Blues Band, Claude Dubois, Renee Claude, Jean-Pierre Ferland, Ginette Reno, Jesse Winchester.

MONDAY

8:00 (FM) CBC Monday Evening —. Part I: "Anjin Sama", the Lord Pilot. A protrait of Will Adams, the first Englishman in Japan, written by Peter Haworth. Part II: Vancouver Recital — "Music of Japan. Elliott Weisgarber, shakuhachi; Miyoko Kobayashi, koto.

8:03 (AM) Music of Our People — Tonight's guests are Los Calchakis, five musicians who play the folk music of South America on 23 different instruments. They play Indian music from the Andes, Argentina, Bolivia, Peru and the equator region. They have made several recordings, and performed the soundtrack music by Mikis Theodorakis for the film State of Siege. Program recorded in concert at Toronto's Massey Hall.

10:03 ((FM) Ideas — Berlioz: The Magnificent Century — Start of a five-part series. Tonight : The intellectual tone of the 19th century barely 10 years after the deposing of Napoleon. The stuggles of the young Berlioz to achieve musicianship and the attention of Miss Harriet Smithson, Shakespearean actress.

10:30 (AM) Great Canadian Gold Rush — The Nifty Fifties — Host Terry David Mulligan looks back at many of the top rock music hits from the past year.

TUESDAY

8:03 (AM) CBC Tuesday Night — The Royal Canadian Air Farce — Roger Abbott, Dave Broadfoot, Don Ferguson, Luba Goy and John Morgan take their own specialized look at the outstanding events of the year in a series of sketches created for New Year's Eve listening. Bob Oxley hosts an hour of upbeat music taken from CBC Broadcast Recordings and commercial discs. Featured album will be the Canadian Jazz All-Stars Concert recorded in Charlottetown, with some of Canada's top jazz men: Phil Nimmons, Peter Appleyard, Moe Koffman, Guido Basso, Terry Clarke, Rob McConnell, Bruce Harvey, Ed Bickert and Don Thompson.

10:10 (AM) Vancouver on New Year's Eve — A program of music appropriate for New Year's Eve, hosted by Bruno Cimolai, with a countdown to midnight.

10:03 (FM) Ideas — Berlioz: The Magnificent Century: Tonight: Critical appraisals Part I, with David Cairns, music critic for the Sunday Times and author of a biography of Berlioz; and Colin Davis, conductor of the London Symphony Orchestra, BBC Symphony Orchestra, and Covent Garden Opera, and a noted Berlioz interpreter.

CBC-AM 690
CBC-FM 105.7

11:03 (FM) A Little Night Music — Host: Stan Peters in Vancouver. Overture to the New Year's Ode (1772) (William Boyce); Harpsichord Concerto in F minor (Bach); Symphony No. 3 in F major (Bach); Symphony No. 3 in F major, Op. 90 (Brahms).

WEDNESDAY

11:45 (AM) New Year's Message — From the Governor General, His Excellency the Right Honourable Jules Leger.

12:03 (AM) Year-end News Review -- Events of significance in British Columbia during 1974 are reviewed.

1:00 (AM) — New Year Radio Show — A shortened program this New Year's Day features recorded music and Greetings from the Minister of Agriculture.

6:00 (AM) and (FM) The World at 6 — A special one-hour edition which will review the major domestic news stories of 1974 with reports by CBC national reporters. Hosts are George Rich and Earl Cameron.

7:00 (FM) Year-end Sports Review — 1974 was a record-breaking year in the world of sport. This special program will look at some of these performances and review the major national and international sports events of the year. Special emphasis will be placed on events with Canadian participation. Some of the events to be covered include: the Commonwealth Games in New Zealand, the Team Canada '74 — U.S.S.R. hockey series, the 1974 World Series, the 1974 Grey Cup, the 1974 Stanley Cup, the 1974 Super Bowl, motor racing in Canada and on the international scene, curling and Hank Aaron setting a new home run record. Hosts are Beverley Straight and Bill Paul.

10:03 (FM) Ideas — Berlioz: The Magnificent Century — Tonight: The Middle Period: The journeys of Berlioz to Germany, Austria and Russia, and the legacy he left there.

10:03 (AM) Country Road Special — A two-hour special on Hank Williams.

THURSDAY

6:30 (FM) Opera Time — Host: Ruby Mercer. Beatrice et Benedict (excerpts) (Berlioz) (Josephine Veasey, John Mitchinson, April Cantelo, Helen Watts, John Cameron, John Shirley Quirk, et al. The St. Anthony Singers and the London Symphony Orchestra conducted by Colin Davis). Intermission guest: Stuart Hamilton, who is conducting Beatrice et Benedict at Toronto's St. Lawrence Centre, January 6th.

8:03 (AM) Themes and Variations — Part I — 1974-75 CBC Talent Festival Semi-finalists from Montreal. Michel Kozlovsky, piano: Concerto No. 1 for Piano in E flat (Liszt); Micheline Dinel, soprano: The Seasons, Welche Labun fur die Sinne (Haydn); Mephistopheles, Altra Notte (Boito). Part II — Gerald Stanick, viola; Ada Bronstein, piano: Komm Suesser Tod, and Sonata No. 3 in G (J. S. Bach); Sonta No. 2 in E flat. Op. 120 and Sonata No. 1 in F minor, Op. 120 (Brahms); Il pleure dans mon coeur (Debussy); Mouvement perpetuel (Otakar Novacek) (Recorded as part of the CBC Winnipeg Festival) Part III — The Gallery Singers of Vancouver conducted by Frederick Carter: Alleyuya, A New Work is Come on Hand (Peter Wishart); Ave Verum Corpus and Exsurge Domine (Byrd); Landscapes (Paynter); Crucifixus (Antonio Lotti).

8:03 (FM) Encore — Part I — The Royal Canadian Air Force (Roger Abbott, Dave Broadfoot, Don Ferguson, Luba Goy and John Morgan) take their own specialized look at the outstanding events of the year in the series of sketches created for New Year's Eve listening. Produced by Keith Duncan. Part II — Bob Oxley hosts an hour of upbeat music taken from CBC broadcast recordings and commercial discs.

10:30 (AM) Jazz Radio Canada — Concerts by vocalist and pianist Almeta. Speaks from Vancouver, and a Boss Brass concert. Also, the jazz-folk crossover item by Bob Rhodes.

FRIDAY

6:30 (FM) Radio International—Hosts: Jan Tennant and Harry Mannis. A program commemorating the 70th birthday of English composer Sir Michael Tippett (born Jan. 2, 1905). It features the composer himself, many of those who have worked and performed with him, and excerpts from his major works. Presented by Colin Davis, conductor of the BBC Symphony orchestra and other orchestras. Other contributors are composer Sir Lennox Berkeley, Peter Maxwell Davies, and Alexander Goehr, soprano Heather Harper, pianist Paul Crossley, American actor and producer Sam Wanamaker, and Dame Barbara Hepworth.

8:03 (AM) Between Ourselves—The Manitoba Theatre Centre, a documentary on this first major regional theatre in Canada (outside Toronto and Montreal). It was founded in 1958 by John Hirsch (now head of CBC-tv drama) and playwright Tom Hendry. The program covers the early years of the theatre, and includes interviews with both founders, as well as with Edward Gilbert, MTC's artistic director, and Jean Gascon, former artistic director of the Stratford Festival. William Hutt, Kate Reid, Tony van Bridge, Pat Galloway, all of whom have performed in MTC productions, add their comments.

9:03 (AM) and (FM) The Bush and the Salon — "The Land Before Time", by M. Charles Cohen dramatizes Eskimo legends about the creation. In the cast: Gale Garnett, Barbara Gordon, Henry Ramer and John Scott. Original music for drums is by Morris Surdin. Directed by John Reeves. Program concludes with a cycle of Arctic poems by Al Purdy, read by Walter Marsh.

10:03 (FM) Ideas—Berlioz: The Magnificent Century—Tonight: The End—Deals almost exclusively with his opera The Trojans and the restoration of the classical position to what has always been seen as a romantic movement.

10:30 (AM) Major Progression—A weekly 90-minute rock music show from Winnipeg. The program will have a variety of features covering almost every aspect of the music scene and will feature to a high degree music by Canadian artists. There will be a weekly billboard of musical events with information about the major concerts across the country; reviews of new record albums; and interviews with musical personalities. The program will also have commentaries on various aspects of the music industry; record companies and publishers; and how a record is promoted to hit status. Hosts: Jim Millican and Lee Major.

CITY CENTRE TV AFTER CHRISTMAS

CLEARANCE

start the new year with savings

PHILCO Ford

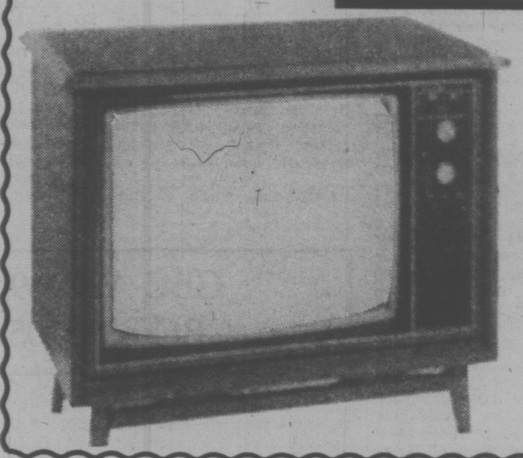

26"

$499

EASY MONTHLY TERMS

RCA 26" GIANT SCREEN CONSOLE COLOR TV

- Revolutionary new Super Bright Black Matrix Screen with Perma Chrome
- "AFT" Automatic Fine Tuning
- AccuMatic Color Control
- Power Grid VHF, Solid State UHF tuners
- 100% SOLID STATE CHASSIS

$599

CCTV

Phone 477-6971

SHOP 10 a.m. to 10 p.m. DAILY

"We Service What We Sell"

CITY CENTRE TV

Shelbourne at McKenzie

Next to Kmart in the Mall